TODAY'S NEWS TODAY

ST. LOUIS P.M. LONDON P.M.

ST. LOUIS POST-DISPATCH

The Only Evening Newspaper in St. Louis With the Associated Press News Service

SPORT FINAL
Stock, Bond and Curb Tables Complete

VOL. 79. NO. 295. ST. LOUIS, WEDNESDAY EVENING, JUNE 29, 1927—48 PAGES. PRICE 2 CENTS

BYRD NEAR NEWFOUNDLAND; HEAD WINDS ARE BOTHERING THE AMERICA, HE RADIOS

PLANE CROSSES NOVA SCOTIA IN BETTER TIME THAN LINDBERGH MADE

America With Four Passengers, Takes Off From New York for Paris Despite Storm Warnings.

GOES THROUGH RAIN IN EARLY STAGE

Plane Makes Quick Get-Away When Rope That Held It in Leash Is Slashed.

By the Associated Press.
ROOSEVELT FIELD, N. Y., June 29.—Commander Richard E. Byrd wirelessed the following message to the Trans-oceanic Co. at 5:12 p. m. Eastern daylight time today: 'Crew in good condition. Head winds are bothering us. Cape Race is the last station we will raise on this coast. Regards to all the hangar crew."

Byrd was last previously reported at 2:55 p. m. Eastern daylight time off the island of St. Pierre, Newfoundland. Cape Race, the southeastern tip of Newfoundland, would be in an almost straight line due east from the St. Pierre location and nearly all of this part of the flight over water, in all probability out of sight of shore observers even if land was in view from the America.

The St. Pierre report did not give Byrd's position exactly, but indicated that when reported there he had between 100 and 200 miles to fly to Cape Race. Cape Race is approximately 1000 miles out of New York. Lindbergh made his first 1000 miles in 11 hours and 13 minutes. When Byrd's bulletin announcing his intent to make Cape Race the last station picked up was received he had been in the air 11 hours and 48 minutes.

ST. JOHNS, N. F., June 29.—Weather conditions off this coast, which were improving early this afternoon, turned bad again late in the day, fog and mist driving on shore when the wind hauled to the northeast. Visibility was poor here and Cape Race reported similar conditions, with no sign of the America.

HALIFAX, N. S., June 29.—(By the Canadian Press.) —At 2:55 Eastern daylight time, Commander Byrd was approaching St. Pierre ,off the Newfoundland Coast, according to cross bearings established by Canadian Government wireless stations.

By the Associated Press.
LOUISBURG, N. S., June 29.—The America left the coast of Nova Scotia at 1:30 p. m. Eastern daylight time (11:30 a. m. St. Louis time) and headed out to sea for Newfoundland. Commander Byrd flew directly over the town at a comparatively low altitude. There was no fog off this section of the coast.

HALIFAX, N. S., June 29 (By the Canadian Press).—Commander Byrd covered the length of Nova Scotia today in three hours and 30 minutes, betternig Col. Charles Lindbergh's time of a month earlier by one hour and five minutes. The America arrived off the coast of Nova Scotia at 10 a. m., Eastern daylight time, and left the northeastern tip of the province at 1:30. Chamberlin's time in the Columbia was much slower than that of either the "Spirit of St. Louis" or the "America."

Improving weather conditions favored the flyers as they headed for Newfoundland in brilliant sunshine and with no fog in sight. They flew very low over Louisburg, apparently making certain of their point of departure over the Gulf of St. Lawrence to Newfoundland. Commander Byrd flew over Bedford, nine miles north of Halifax, at 11:35 Eastern daylight time (9:35 St. Louis time). He was keeping away from the fog blanket along the coast.

The early hours of the flight were made through weather conditions which were never favorable and which varied from mist

Continued on Page 2, Column 5.

Radio Messages From Plane of Commander Byrd

NEW YORK, June 29.

THE following radio messages from Commander Byrd were picked up at various points along the Atlantic Coast today:

At 6 a. m. Eastern daylight time: "Radio traffic automatic signals have gone bad; every thing else fine. BYRD."

At 7:22 a. m.: "Misty and rainy, all well."

At 9:09 a. m.: "Please ask stations to stand by. I am going to pump gas. BYRD."

At 9:29 a. m.: "Twenty miles west of Yarmouth, N. S."

At 9:30 a. m.: "Getting chilly flying at altitude of over one half mile. All my shipmates doing their jobs like men.

(Signed) "BYRD."

Shortly after noon: We wire our best wishes to Maitland and his crew. We are keeping a sharp lookout for Nungesser. Wind does not help us at surface. Good at half mile. W think we are getting some scientific data."

At 1:30 p. m. the America was at Scatari, flying at a height of about 5000 feet. Commander Richard E. Byrd informed the America Trans-oceanic Co. by wireless. Scatari is a small island northeast of Nova Scotia. It was estimated that the America was averaging 100 miles an hour.

5:12 p. m.—"Crew in good condition. Head winds are bothering us. Cape Race is the last station we will raise on this coast. Regards to all the hangar crew. Byrd."

STREET CAR FARES WITH BUS TRANSFER TO EXCEED 10 CENTS

Officials of U. R. Admit They Have No Remedy for Excessive Charge.

When the new 8-cent cash fare, with two tokens for 15 cents, goes into effect Tuesday, some passengers who use the connecting yellow busses will find themselves paying more than a dime to get home.

Those who pay their fares on the bus will pay 10 cents, as before, and will get a transfer to a street car. But those who pay on a street car will pay an 8-cent cash fare or a 7½-cent token, and will have to add 3 cents cash to get a transfer to a bus.

At United Railways headquarters it was said that no plan for correcting this situation had been found. "It's not just right," said a company official, "but we don't see how to avoid it."

WISCONSIN BEER BILL PASSED BY LEGISLATURE

Measure Legalizing 2.75 Per Cent Brew Sent to Governor for Signature.

By the Associated Press.
MADISON, Wis., June 29.—The Wisconsin Senate today passed the Duncan beer bill by a vote of 17 to 14. The bill legalizes manufacture and sale of 2.75 per cent beer as far as State prohibition enforcement laws are concerned. It now goes to Gov. Zimmerman.

FAIR, CONTINUED WARM TONIGHT AND TOMORROW

THE TEMPERATURES.

1 a. m.	78	10 a. m.	89
2 a. m.	78	11 p. m.	89
3 a. m.	77	12 (noon)	90
4 a. m.	77	1 p. m.	90
5 a. m.	76	2 p. m.	91
6 a. m.	76	3 p. m.	92
7 a. m.	78	4 p. m.	92
8 a. m.	82	5 p. m.	•98
9 a. m.	86		

Yesterday's high, 89 (2 p. m.); low, 73 (5 a. m.)
•Indicates street reading.

Official forecast for St. Louis and vicinity: Fair and continued warm tonight and tomorrow.

Missouri: Generally fair and continued warm tonight and tomorrow.

Illinois: Generally fair and continued warm tonight and tomorrow.

Sunset 7:31; Sunrise (tomorrow) 4:38.

Stage of the Mississippi 25.3 feet, a fall of 1.2.

Arkansas—Tonight and tomorrow, fair, continued warm.

By the Associated Press.
101 Degrees at Yankton, S. D.
YANKTON, S. D., June 29.—The mercury rose to 101 degrees this afternoon, according to the Government Weather Bureau, the hottest this season.

30-DAY RESPITE GRANTED SACCO AND VANZETTI

Massachusetts Governor Stays Execution of Two Convicted of Murder, Set for Week of July 10.

MADEIROS ALSO GIVEN A REPRIEVE

Executive Says Action Is Taken Because More Time Is Required to Review Record and Evidence

By the Associated Press.
BOSTON, June 29.—Gov. Alvan T. Fuller today granted a 30-day respite to Nicola Sacco and Bartolomeo Vanzetti, whose conviction for murder has attracted international attention. Their execution had been set for the week of July 10.

The governor also granted a 30-day reprieve to Celestino Madeiros, sentenced to death for another murder, the last of whose respites would have expired July 10. Madeiros has asserted that he was a member of a gang which committed the murders of which Sacco and Vanzetti were convicted and that they were not involved.

Statement by Governor.

Gov. Fuller announced his action in the following statement:

"I have, with the approval of the Council, respited the execution of Nicola Sacco and Bartomolmeo Vanzetti to and including Aug. 10, 1927, for the reason that the task of reviewing the evidence and record (approximately seven thousand pages) and interviewing witnesses (nearly 200) cannot well be completed by July 10; and in order that Celestino Madeiros may be available in the investigation of the cases of Sacco and Vanzetti, I have also, with the Council's approval, respited the execution of the said Celestino Madeiros to and including Wednesday, Aug. 10, 1927."

Sacco and Vanzetti were convicted July 14, 1921, of the murder of Frederick A. Parmenter, paymaster of a South Braintree shoe factory, and his guard, Alexander Berardelli, in a holdup in front of the factory, April 15, 1920. Lengthy proceedings followed in an effort to obtain a new trial.

The Sacco-Vanzetti defense committee was organized and raised several hundred thousand dollars for the defense of the two men. Its appeals were sent all over the world. The committee's main contention was that Sacco and Vanzetti were convicted, not on the evidence, but because they had admitted that they were radicals.

Many Radical Demonstrations.

Radicals in many countries in Europe and South America made numerous violent demonstration in their behalf, including the explosion of bombs at some of the American embassies. After Judge Webster Thayer of the Superior Court, who presided at the trial, had denied motions for a new trial based on a long list of exceptions, the case went to the Massachusetts Supreme Court.

On April 5 last the Supreme Court upheld Judge Thayer's refusal, and on April 9 the two men were sentenced to die in the week of July 10.

U. S. FLYERS LAND IN BERNE

Chamberlin and Levine Greeted by Members of Legation.

By the Associated Press.
BERNE, Switzerland, June 29.—Clarence Chamberlin and Charles Levine, New York-to-Germany aviators, who have been on a tour of Central Europe, arrived here from Zurich today and were greeted by representatives of the American legation. They will fly to Paris tomorrow.

U. S. Alcohol Supervisor to Quit.

By the Associated Press.
WASHINGTON, June 29.—James Waddel of Indiana, Government supervisor of alcohol and brewery control, announced today that he would resign within a few days to enter private business.

ARMY MEN MAKE PERFECT FLIGHT TO HONOLULU

America's Commander and Crew; Map of Flight

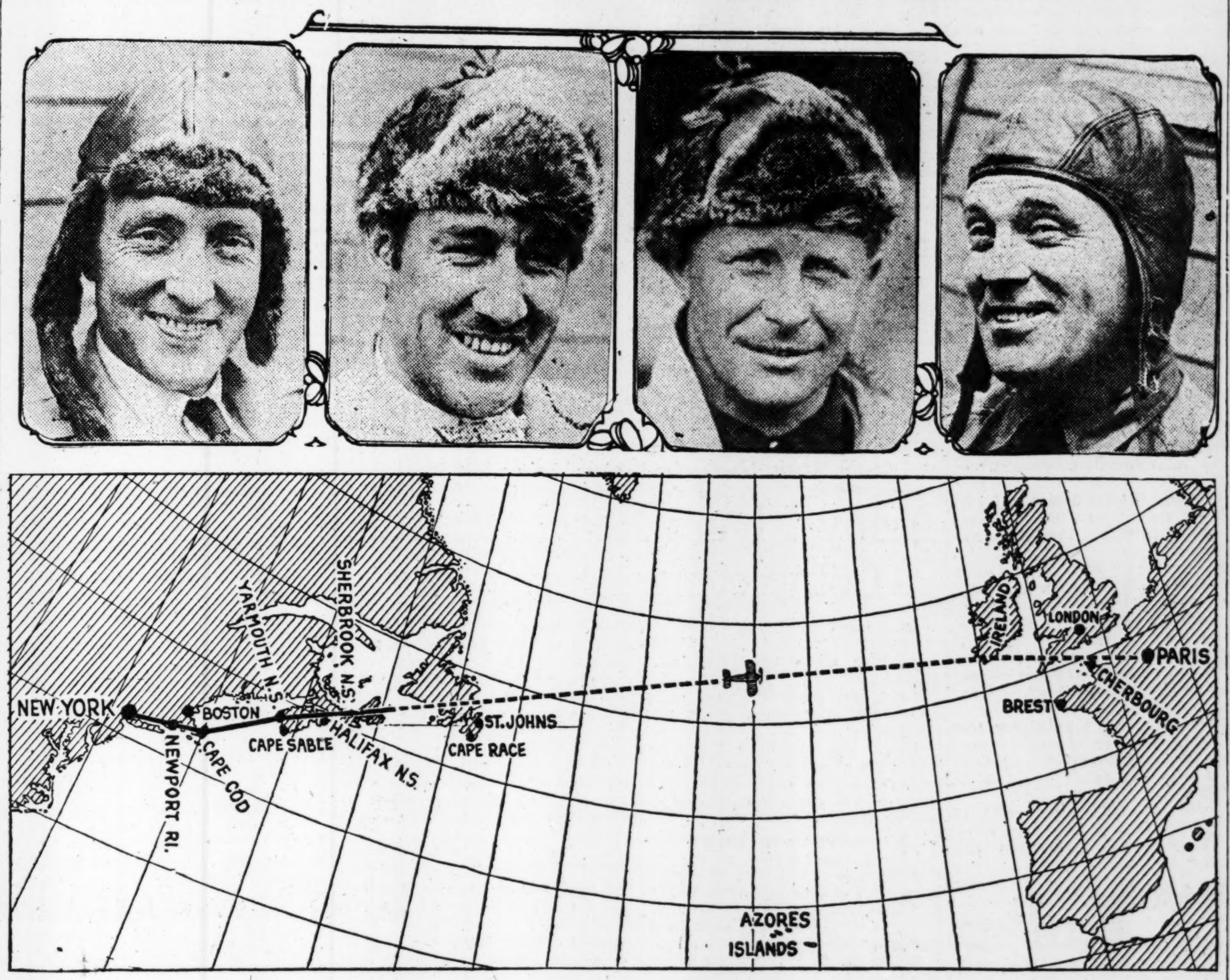

Left to right, above: Commander Richard E. Byrd, Bert Acosta pilot; Bernt Balchen, relief pilot; Lieut. George Noville, radio officer. Below is a true map, drawn to the earth's curvature, showing the starting point, destination and likely course. Progress made so far is shown in solid black line.

2400 MILES COVERED IN 25 HOURS, 50 MINUTES

Big Fokker Monoplane Lands at Wheeler Field, 25 Miles From Honolulu, at 6:29 A. M.

COMPASS GOT THEM THERE, FLYERS SAY

Bad Weather Was Encountered and Radio Beacon in Hawaii Failed to Function.

By the Associated Press.
WHEELER FIELD, Island of Oahu, Hawaii, June 29.—First to make the 2400-mile flight between San Francisco and Honolulu, the Army flyers, Lieuts. Lester J. Maitland and Albert Hegenberger, arrived here at 6:29 a. m. today (10:59 St. Louis time).

The army flyers, who left Oakland, Cal., at 7:09 a. m. yesterday, finished their trans-Pacific flight in 25 hours and 50 minutes.

Throughout their long flight they had been reported seen only once—by the steamer Sonoma, when 750 miles from the California coast.

The army flyers came in through bright sunshine that had cleared away the rain and gloom of the night that shrouded their landing place.

Thousands who had waited through the long night had begun to disperse when Maitland and Hegenberger came through the haze to a triumphant landing.

Longest Flight Over Ocean.

In their flight of approximately 2400 miles, Maitland and Hegenberger completed the longest transoceanic airplane flight ever accomplished.

The landing was made on a rain-soaked field. The huge plane taxied the entire length of the field. Then, circling, it came back to the front of the reviewing stand, where the highest army, navy and civil authorities in the island were waiting to extend congratulations to the flyers.

The crowd, augmented by hundreds hurriedly returning to the field, went wild with joy and enthusiasm. Guns of fortresses thundered in salute as the plane stopped before the reviewing stand.

"The old type is the only thing that works," said Lieut. Maitland as he climbed from the cockpit of the giant Fokkre plane. Lieut. Hegenberger, navigator, followed the pilot from the machine. He showed as little fatigue as did Maitland.

"Hegenberger, old kid, we made it," said Maitland, exultantly. "Give me a cigarette."

Maitland and Hegenberger, before mounting the reviewing stand, stripped off coveralls, revealing immaculate uniforms, showing no signs of their gruelling adventure.

Col. Howard, department air officer, rushed to the plane, grasped Maitland's hand and shouted "You did it and I congratulate you."

Major General Edward M. Lewis, commander of the Hawaiian department of the army, clasped hands with Maitland and Hegenberg, and the eyes of both aviators filled with tears as he said: "My boys, I congratulate you."

Maitland said that the radio beacon on the Island of Maui failed to function.

Compass Got Them There.

"Our compass," he said, "is what got us here. If we hadn't had that we should have been out of luck."

When asked whether they were tired and hungry, both flyers admitted that a cold chicken sand-which would appeal to them. They told those who crowded about to congratulate them that they were somewhat tired.

"We had some coffee and sandwiches, but we could not find them, although we looked all over

Continued on Page 2, Column 3.

"YOU HAVE ADDED CHAPTER TO HISTORY OF AVIATION," COOLIDGE CABLES FLYERS

By the Associated Press.
RAPID CITY, S. D., June 29.
CONGRATULATING Lieuts. Maitland and Hegenberger on their successful flight to Honolulu, President Coolidge sent them this cablegram today:

"I am glad to extend to you on behalf of our people hearty congratulations upon your fine achievement. You have added a new chapter to the brilliant history of American aviation of which we are proud. Your success marks a further step in the art of flying, combining as it does the supreme skill of the pilot with the wonderful accuracy of the navigator, and furnishes a striking evidence of the efficiency of our air forces."

OHIO MINE OWNERS VOTE TO REOPEN PITS JULY 15

November, 1917, Scale of $5 a day; Force to Be Either Union or Non-union.

By the Associated Press.
COLUMBUS, O., June 29.—Ohio's coal mines, closed since April 1, because of wage differences, will reopen July 15, either on a union or non-union basis with the November, 1917, scale of $5 per day in effect, it was unanimously agreed by the Ohio Mine Operators' Association in session here today.

Under provisions of the ultimatum to be served on union officers, they will be allowed until July 15 to accept or reject the compromise proposal, a continuously competitive scale, which in event of change in West Virginia or Kentucky fields, automatically would change in Ohio. The operators contend the 1917 scale will place Ohio mines on a fair comeptitive basis and at the same time will provide a means of employment for many idle miners and will furnish an adequate fuel supply for the State.

AIR TOUR PLANES BEGIN ARRIVING AT BOSTON

Six Get In Under Lowering Skies After Delayed Start From Schenectady.

By the Associated Press.
BOSTON, June 29.—Six of the National Air Tour commercial planes had landed at Boston airport at 5 o'clock this afternoon completing a 165-mile hop from Schenectady, N. Y. The planes came in under lowering skies with occasional rain squalls. The Waco-10 was first in.

The planes began taking off at Schenectady at 3:15, rain having delayed the start.

PARIS PLANS WELCOME TO BYRD AND CREW

President of France Hopes to Receive Them With Chamberlin and Levine.

By the Associated Press.
PARIS, June 29.—Commander Byrd and his trans-atlantic flying companions had scarcely taken off from New York before the program for their reception here began to take shape.

President Doumergue hopes to receive the trans-atlantic birdmen Friday afternoon at the time of his reception of the New-York-to-Germany flyers, Clarence Chamberlain and Charles Levine.

It is planned that Commander Byrd shall stay at the Continental Hotel with Herbert A. Gibbons, European representative of the Byrd flight, while Chamberlain and Levine will stop at the Ambassador Hotel.

The Aero Club of France hopes to receive Byrd, Chamberlain and Levine Friday, while Sheldon Whitehouse, American Charge D'Affairs, plans a luncheon for them Saturday.

Commander Byrd's principal engagement, if he is successful, is a Fourth of July dinner at the American Club.

Storm May Cross Path of Flyers Off Ireland.

PARIS, June 29.—Commander Byrd may find stormy weather as he nears the Irish coast, it was indicated by forecasts today. The forecast for France itself is more favorable, with fairly good weather expected at the time set for his arrival.

Weather observers said this afternoon that a storm current, due to atmospheric depressions over the Baltic Sea, Scandinavia and Ireland, was headed southwest and might cross the path of the plane late tomorrow.

17 Steamers Within Radio Call of America.

By the Associated Press.
ROOSEVELT FIELD, N. Y., June 29.—Commander Richard E. Byrd and his three companions on the America wil be within easy radio reach of at least 17 steamers when they head out. from Newfoundland late today across the Atlantic.

A chart prepared by Herbert Susmann, a navigating officer attached to the America Trans-Oceanic Company, sponsors of the flight, shows that these vessels are close to the course mapped out by Commander Byrd.

Maitland's Story of Flight—Had Bad Weather All the Way

WHEELER FIELD, Island of Oahu, Hawaii, June 29.

HERE'S the story of the flight as told by Lieuts. Lester J. Maitland and Albert Hegenberger:

"We made the flight by dead reckoning with the aid of a few celestial observations.

"The radio beacon worked for the first hour after we took off from Oakland and then went off. It came on again for a short time last night, however.

"When we landed we had enough gas left for an additional 800 miles of flying. There were more than 250 gallons left.

"We fought unfavorable weather conditions all the way. During the night we flew at an altitude of 10,000 feet in order to get above the clouds so we could see the stars.

"During the daylight hours, virtually all our flying was at a height of 300 feet, to be under the clouds.

"We did not always know our location, but we didn't get lost."

The aviators said they had motor trouble about midnight in the center motor of the big plane, but it was functioning perfectly when they landed.

Army aviators here praised what they said was a perfect landing.

DETROIT TO HAVE BRIDGE CONNECTING WITH CANADA

City Approves $22,000,000 Project at Special Election; Main Span to Be 1850 Feet.

By the Associated Press.
DETROIT, June 29.—Detroit voters at a special election yesterday overwhelmingly favored construction of an international bridge between here and Windsor by private interests. The election, at which the issue was raised as to whether the American Transit Co. would be permitted to cross local streets with the bridge, resulted in a vote of 66,353 for and 8,206 against.

The transit company plans to erect the bridge at an approximate cost of $22,000,000 and will charge a toll fee.

Plans call for erection of a main span of 1850 feet of sufficient height for navigation purposes.

FATHER AND SON KILLED ATTEMPTING SPEED RECORD

Morris and Samuel Klein Crash into Culvert on Way From Chicago to Los Angeles.

By the Associated Press.
COUNCIL GROVE, Kan., June 29.—Morris Klein, died this afternoon from injuries received yesterday when his son Samuel was killed as the motor car with which they were attempting to set a Chicago-Los Angeles speed record struck the rail of a concrete culvert.

The Kleins had left Chicago at 3 o'clock yesterday morning, planin gto cover half the 2440-mile route at a speed of 60 miles an hour, and reach the Pacific Coast city in time for breakfast tomorrow morning.

The Kleins passed through St. Louis yesterday.

PAVEMENT BURSTS, GIVING RISE TO EARTHQUAKE REPORT

Resident of 4300 Block of Itaska Street Frightened by Disturbance.

The neighbors thought it was an earthquake—the rumbling which was heard, and the shaking which communicated itsel fto windows, in the 4300 block of Itaska street shortly before 4 p. m. today. But it was just a pavement-quake.

Policemen were called to the scene by the earthquake reports, and their eramination showed that the heat had caused the swelling of concrete blocks, which had risen with a rumbling noise. The racket and the vibration had been made worse by trucks which drove over the pavement when the expansion was going on.

GIRL, 15, SAVES THREE IN FIRE

Rescues Sister and Two Brothers From Burning Home.

By the Associated Press.
ELKHART, Ind., June 29.—Viola Mann, 15 years old, saved the lives of her younger sister and two brothers when, upon awakening this morning, she found the home in flames. She carried two down a blazing stairway and got the third out by means of a ladder from an upstairs window. The mother and father were at work at factories.

New Escort for Mrs. Coolidge.

RAPID CITY, S. D., June 29.—Mrs. Coolidge is getting a new "guardian." James Haley, the tall, handsome Secret Service man, who has escorted Mrs. Coolidge wherever she has gone since entering the White House, has received a promotion and will go to Washington. His place will be taken by John J. Fitzgerald, the shortest man in the White House detail. Haley's home is in St. Louis. Fitzgerald comes from New York City.

LIEUT. NOVILLE WRITES OF LIFE ON THE "AMERICA" AND PLANE'S ROUTE

Flyers Confident of Reaching Paris With Exact Data Which Will Clear Safe, Swift Air Path to Europe

Long-Awaited Sailing Orders Come Unexpectedly After Many Delays—Aviators Prepared to Relieve Each Other.

By LIEUT. GEORGE NOVILLE.
Second in Command of Monoplane America.

ROOSEVELT FIELD, L. I., June 29.—We have our sailing orders. We are ready to go. Within two hours now our big monoplane America will spurt down the runway and take the air for Europe.

Notice of the flight came as a great surprise. We had not expected to go for at least 24 hours. But a hurried telephone call from Commander Byrd just a few minutes ago gave the orders. Fortunately I wrote this little article last Sunday morning, when it seemed we were certain to get away, and so now all I have to do is just to change the beginning a little, for all I can do now is express my great happiness at being at last ready to start.

All of us expect a really pleasant trip to Paris, although each of us will be busy with his assigned tasks. Commander Byrd will lay the course, give directions and make the observations which constitute a large share of the purpose of our journey. But when all is going well he will crawl through the tunnel leading from the navigator's cabin and take a hand at the controls. Although Bert will do most of the piloting, each of us will take a relief turn. The ship is equipped with dual controls so that whoever sits beside Acosta can guide the ship without shifting his seat. Balchen, who proved his merit on Commander Byrd's North Pole expedition can take turns at any position.

Prepared to Repair Engines.

My time, ordinarily, will be occupied with the radio, the motion picture machine, or perhaps with the engine, although we have every confidence that they will perform perfectly. If the center motor goes wrong, it will be our duty to make repairs without leaving the cockpit, but if one of the outboard engines should fail, it will then become necessary to climb out on the "catwalk," an 11-inch beam which helps support the two side motors.

But that is much simpler than it appears to those who have seen the plane or its photograph. It seems a dangerous position in midair, but it really is not.

At the beginning of the trip, there will be 28 five-gallon cans of gasoline which must be pumped with a handpump as the tank supply is consumed by the heavy load. As each can is emptied it will be tossed overboard, so that we shall leave a trail from Roosevelt Field to Boston. Look out below!

Expect to Eat and Get Some Sleep.

We shall have ample food—sandwiches and coffee besides our emergency rations—and we expect to eat our meals regularly. Also each of us will be able to snatch a little sleep in turn. So, it won't be a bad trip at all.

Of course, we are confident of success, although as all air men, we are fatalists. In my pockets are various "lucky pieces" sent me by people all over the country. One is said to a piece of the original American flag.

Commander Byrd has provided for every possible emergency. Our radio will keep us in constant touch with ship or shore, and it will send out signals automatically, even when it is untouched by a human hand. We have two rubber life rafts with a tube of compressed air to blow them up; also life jackets which will keep us afloat should be be unable to use the rafts.

Not Carrying Parachutes.

If we are forced down at sea we shall be able to make out exit through the opening at the top of the great wing. If we must come down to the sea, we shall have plenty of time to make preparations for a get-away, for even in the unimaginable emergency of all engines going dead we shall be able to glide for quite a while. And with just one engine operating, we should be able to maintain ourselves in the air for some time even with a heavy load. For this reason we decided not to take parachutes although we had originally planned to have them.

So you see, our transatlantic journey is really not a very hazardous undertaking. In fact, one of our objects is to show the safety of transoceanic air travel. And so we have taken every known precaution to insure a successful passage.

To Search Out Air Lanes.

Commander Byrd's purpose is to make scientific observations to determine the factors of ocean flying. We shall seek the swiftest and surest air lane from America to Europe. For instance, it is known that wind velocity and directions change at various altitudes. We want to find out the how and why of the change, so we shall survey different altitudes and seek the position above the earth at which the wind is most favorable for our journey.

Transatlantic, and all flying, will be considerably simplified when the action of winds and the reasons for their actions are known. This investigation may even show us how to take advantage of a storm to carry us toward our goal.

Realize Dangers of Ice and Fog.

Also we shall try to find out something about fog and the dangers of ice forming on a plane to bear it down. I believe ice bore down those two great airmen, Nungesser and Coli. The America has three thermometers aboard, so that we can record the temperatures when the ice begins to form; and we shall try to find the temperatures at which the ice danger vanishes.

So, we expect to land with data which will clear a safe and swift air path to Europe.

If we are forced down it will not prove that transatlantic flying is extra-hazardous. It may prove only that we were a bit too curious about what was and what was not a safe course.

I am sorry we are leaving just after Ambassador Herrick landed from France. It would have been great sport to salute his ship in mid-ocean.

Today we bid "Au revoir" to America. In less than two days, if all goes well, we shall say "Hello" to France.

"Perfect Start," Says Flyer in Escort

By the Associated Press.

ROOSEVELT FIELD, L. I., June 29.—Lieut. Marion L. Elliott, United States flight instructor to the New York National Guard, said this morning that the take-off of Commander Richard E. Byrd's America was one of the most skillful flying exhibitions he or his associates had ever seen.

Lieut. Elliott, flying with Lieut. John Beverage, U. S. A., of Miller Field, Staten Island, viewed the departure from the air, and escorted the monoplane as far as Port Jefferson, Long Island. Lieut. Elliott said:

"Despite the absence of favorable winds, a valuable factor in successful take-offs, the America's pilot lifted his 14,760-pound load from a soggy field, rose steadily and straightened out into a steady course that demonstrated the America was running perfectly as it roared good bye to Roosevelt Field and Long Island.

"When Lieut. John Beverage, U. S. A., and myself bade the America good-by above Port Jefferson L. I., Byrd and his crew waved in farewell—smiling in confidence as the America cruised smoothly through the breaking day. 'They're off and they'll make it if they keep that up,' I thought to myself as the great ship vanished into the dawn.

Start From Soggy Field.

"Although the America shot like a bullet from its mound runway, the plane seemed reluctant to leave the soggy field. The air was very dense and full of moisture. As Lieut. Beverage said, it was 'as steady as a piece of cheese.'

"The America headed towards Mineola in its climb for altitude and favorable wind currents. Then it pointed its nose up Long Island, climbing slowly but steadily until it reached 1600 feet, when it straightened out on its course at a speed of about 87 miles an hour.

"Passing over Northport a handful of paper was thrown from the plane, presumably by some one who had been making last minute calculations. Everything seemed to be running strictly according to system, from what we were able to observe in flying parallel with the giant craft.

"Acosta was at the controls and one who looked like Commander Byrd was sitting beside him. Lieut. Gernt Balchen was in the rear cockpit.

Saying Goodbye.

"The plane gathered speed as it set on its course and began to draw away from the escort. The escort began to disperse and before we dipped in goodby Commander Byrd looked toward our plane and placed both hands over his head in a handshaking gesture. Balchen and costa smiled. We did not see Lieut. Noville.

"The America cruised away at an altitude of 1600 feet because of low clouds. While visibility was rather poor the weather ahead of Port Jefferson seemed to be clearing and through the mist the north shore of the sound could be discerned. However, conditions were excellent for flying."

ST. LOUIS POST-DISPATCH
Founded by JOSEPH PULITZER
Dec. 12, 1878.
Published Daily by The Pulitzer Publishing Co. Twelfth Boulevard and Olive Street
MEMBER OF THE ASSOCIATED PRESS and AUDIT BUREAU OF CIRCULATIONS
The Associated Press is exclusively entitled to the use for republication of all news dispatches credited to it or not otherwise credited in this newspaper and also the local news published herein. All rights of republication of special dispatches herein are also reserved.
Subscription Rates by Mail, in Advance
Daily and Sunday, one year..........$10 00
Daily, without Sunday, one year.......... 8 00
Sunday only, one year.......... 5 00
Remit either by postal order, express money order or St. Louis exchange.
Subscription Rates by Carriers
Delivered by city carrier or out-of-town dealer: Daily only, 50c a month; Sunday, 10c a copy.
Entered as second-class matter July 17, 1879, at the Postoffice at St. Louis, Mo.

They Made It

Lieuts. Albert Hegenberger (left) and Lester J. Maitland.

Army Flyers Reach Hawaii, Completing Pacific Flight

Continued from Page One.

the plane while traveling," said Maitland.

Then first congratulations over, he demanded: "How about a cigarette?"

Hegenberger declared "sure we had a lot of mean weather on the trip. Indeed, we had our troubles, but we feel great satisfaction in having made the dash."

Thousands Cheer Airmen.

After a short session at the reviewing stand the flyers were taken to the home of Maj. Henry P. Miller, commandant of Wheeler Field, to permit them to bathe and refresh themselves.

The militaryguard and the scores of police had difficulty in clearing a path for the automobile carrying the flight heroes. Police lines were unable to hold back the cheering, gesticulating thousands who witnessed the end of the flight.

Mounted police circled the plane, protecting it from the crowd that swept toward it. The flyers were presented to Gov. Wallace R. Farrington, Rear Admiral John D. McDonald and other dignitaries who loaded them with beautiful Hawaiian flowers and Leis, the native emblems of greeting.

As Maitland entered the automobile he rubbed his hands across his eyes that were slightly bloodshot. Hegenberger's eyes also looked tired and worn. Both appeared stiff from sitting long hours in their plane.

Auto Forces Way Through Crowd.

Three or four thousand enthusiasts followed the fliers' automobile to Major Miller's home, packing the route so densely that soldiers literally had to force a way through the packed humanity.

The welcoming squadron of airplanes which went out with the dawn to find Maitland and Hegenberger and escort them to Wheeler field, failed to see the big monoplane, which slipped in by the back way, stunning the large crowd with its sudden appearance after many civilians virtually had given up hope of its safe arrival. The long night of waiting, the rain and murkiness which blotted views of the sky had discouraged the waiting thousands until the sun broke through just before the flight's end.

The giant plane that had made the epochal flight stood like a sacred thing, guarded closely in front of the reviewing stand where it finished its voyage. No hand was permitted to touch it until the Army aviation officials could make an official inspection planned for the afternoon.

Meanwhile Hegenberger and Maitland smiled happily at the thousands who had waited since early last night to greet them. The tumultuous welcome continued until the aviators were safely inside Major Miller's home. Men, women and children ran madly back and forth seeking vantage points, clapping hands, shouting to the flyers, throwing hats in the air and pounding one another's backs.

The twelve small biplanes of the welcoming squadron, cheated of the honor of escorting the trans-Pacific plane, landed half an hour after the Fokker had slipped in. Lined up six on each side of the giant monoplane, they appeared like dwarfs.

Steamers Take 5½ Days.

It fell to the lot of the army to bring the Hawaiian Islands, outpost of America's defenses, within one day of the country's mainland. The fastest steamer traverses the broad waters of the Pacific, in which no land intervenes, in from five and one-half to six days.

Maitland and Hegenberger, by their successful flight, supplemented the pioneer work begun Aug. 31, 1925, by their brothers of the navy. On that date three giant planes of the navy made the first attempt to cross the Pacific from San Francisco Bay to Hawaii. One plane failed to rise, another fell into the sea 300 miles off shore, and the third, containing the late Commander John Rodgers and three other men, came down 300 miles short of their destination. For nine days they drifted with their seaplane and were picked up when hope had been almost abandoned.

The flight ended today exemplified the advance which aviation had taken. Whereas, the Navy had found it essential to place a line of warships reaching from California's shore to the Hawaiian Islands, at 200-mile intervals, the army flyers flew without such support, and in a landing plane that would have floated two to three hours. They had, however, a pneumatic life raft.

Were Seen Only Once.

From the time they passed through the Golden Gate and began their traverse of the miles of landless Pacific, the army's flyers had been definitely reported seen only once before they reached Hawaii. A report came that they had been seen 300 miles off the California coast, but the steamship sending the radio could not be identified.

The pasengers and crew of the steamer Sonoma, 740 miles from the Golden Gate, were electrified when Maitland brought his plane out of mist and dropped to within 200 feet of the water as he passed by. He had then been more than nine hours on his way.

The next report from the flyers came from the steamship President Pierce, 1100 miles from California, which reported hearing their radio asking for a bearing to be sent to establish location.

At 3 a. m. the plane radioed the flyers were 700 miles off Honolulu.

The storm at 4 a. m. was increasing in intensity and it was impossible to see more than 100 feet. Searchlights vainly attempted to pierce the gloom, their rays producing artificial rainbows.

The rain eased within a few minutes, but the field was heavily overhung with clouds. The 12 planes for the escort lined up under orders to take off at 4:45 a. m. The planes began warming up just as day began to break over the field. The visibility rapidly improved, and the mountains to the west of the field became visible.

Clouds Lift at 5 a. m.

The Wheeler Field squadron, joined by planes from Lake Field, took off at 4:45 a. m. (7:15 a. m. Pacific Standard time) and circled the Diamond Head-Koho Head district, bold promontories jutting eastward toward the mainland, whence the flyers were expected to appear soon. They saw no trace of the transpacific aviators and continued their patrol of the air.

The bank of clouds over the field lifted shortly before 5 o'clock, to the joy of the military and civil officials anxiously awaiting the first glimpse of Maitland and Hegenberger's plane.

Diamond Head loomed stern and stark in the morning mist. It was expected to be the first Hawaiian land sighted by the oncoming airmen.

Wearied by an all-night vigil and drenched with rain, without the compensating thrill of greeting Maitland and Hegenberger, the crowd of several thousand began to disperse before 5:30 a. m. and soon a motor caravan was headed toward Honolulu, 25 miles away.

At this time the sun broke through the clouds around Diamond Head, turning them to pale orange, then to a more brilliant hue. Hundreds of enlisted men of the army who had waited through the night returned to their quarters as the sub-tropical day came into full brilliance.

BYRD APPROACHES NEWFOUNDLAND ON TRANS-SEA FLIGHT

Continued from Page One.

to rain and generally thick weather.

BYRD TAKES OFF AT DAWN DESPITE STORM PREDICTIONS

By the Associated Press.

ROOSEVELT FIELD, L. I., June 29.—Commander Richard E. Byrd and his three-man crew took off on their long delayed scientific air expedition to France in the monoplane America at dawn today.

The great three-motored Fokker took the air at 5:24 o'clock Eastern daylight time (3:24 St. Louis time), just 48 seconds after being released from the top of the runway, where it had been tied for the last six days while unfavorable weather forbade a flight.

The Captain of the Cunard liner Mauretania, in a wireless message to the America Transoceanic Co., said radio signals from Commander Byrd were coming in strong at 2:19 o'clock this afternoon. The Mauretania was off New Foundland. "America signals strong to us now, but unable to get any response, 2 p. m., New York standard time. Is she taking our track?" was the message.

"Appreciate your message," replied Grover Whalen, vice president of the company. "America taking course slightly flatter than great circle route from St. Johns, New Foundland, to Brayshead, Ireland. Your track approximately 300 miles south."

The America's position at 1:30 p. m., was between Cape Breton and Newfoundland, about 880 miles from New York, according to a wireless message received here from Commander Byrd. Byrd reported the plane was flying over the entrance to the Gulf of St. Lawrence.

The storms that have prevented a flight during the more than a month and half that the Byrd plane has been waiting at the field seemed last night to be as great an obstacle as ever. But in the early hours of the morning Commander Byrd suddenly announced that despite the weather man's report he had decided to leave. Fog, showers and low clouds were predicted for part of his route.

Immediately there was a great bustle of preparation around the hangar and runway. Shortly before 5 o'clock Commander Byrd, with his crew, Bert Acosta, George Noville and Bernt Balchen, drove out to the plane. T. Harold Kinkade, Wright motor expert, climbed aboard and tuned up the motors.

Mechanic Cuts Rope.

The crew waved farewell, climbed to their places and signalled to "give her the gun." A mechanic standing behind the plane slashed at the restraining rope as the engines roared and the great ship shot down the incline and whirred across the field in the misty light of dawn.

Six-tenths of a mile it taxied across the field and then slowly it soared into the air.

The take-off was dramatic. Instead of merely running down the incline the plane was in fact catapulted on its way. The tail of the plane was tied down to the runway with a rope and when all was ready for a take-off the engines were started, the plane strained with all its might against this bond.

Then Ross Gardiner, one of the mechanics who helped prepare the plane for its flight, slashed the rope and the sudden release fairly hurled the monoplane down the incline.

It was said by this method as much speed was gained on the 100-foot incline as could have been achieved by traveling 1000 feet on the field.

A few minutes after the take-off the America appeared once more returning out of the West and flying directly over the field on its way to France. It was flying low but in the misty half light it could not be told whether any of the crew leaned from the cabin to wave a last farewell.

Wives of Flyers Confident.

Left behind on the field were the wives of Byrd, Acosta and Noville. Balchen is not married. The women expressed confidence in their husbands' ability to achieve their purpose and no tears were in evidence at the moment of parting.

Otto J. Noville, father of Lieut. Noville, came to the America's hangar early this morning, flung his arms around his son, kissed him and said: "Well, son, you're off this time."

"Yes, father," said Noville, "I think we'll get off."

The three young children of Theodore Roosevelt were on hand with their parents and cheered as "Uncle Commander Dick," as they call Byrd, shot down the runway on his great adventure.

Acosta was at the controls on the take-off and Byrd was in the navigator's cabin with Noville and Balchen.

Weather Conditions.

Commander Byrd's decision to start this morning was reached after belated reports from ships at sea told of a general improvement in weather conditions over the Atlantic. There appear to be no general areas of bad weather, although there are local conditions of unfavorable weather, Dr. James A. Kimball, meteorologist at the Weather Bureau reported.

Message Explained.

When informed by the Associated Press that Commander Byrd had wirelessed from the America a request for all stations to stand by while he "pumped" gas, Grover A. Whalen, vice president of the company backing Byrd's flight, explained a pre-arranged plan to meet the emergency which has developed in the difficulty with the America's compass.

"The message means that Commander Byrd is emptying into his main gas tanks the gasoline he carried along in 27 extra five-gallon tins," said Whalen. "This pumping is done by hand, and the cans, which Commander Byrd reported were interfering with the compasses, will be dumped overboard. While this pumping is going on, there would be a serious menace of fire if Lieut. Noville attempted to send wireless messages."

The monoplane's baragraph was officially sealed at 3:45 A. M., the America was completely fueled with 54 gallons of oil, eighteen for each of the three motors, and 13,005 gallons of gasoline. The total weight of plane and load was 14,761 pounds.

Food supplies were the last of the stores to be put aboard. The supplies consisted of four roast chickens, four chicken sandwiches, four quarts of hot coffee in thermos bottles, four ham and cheese sandwiches and five gallons of drinking water.

In the America is a great yellow banner stowed which can be raised high in air on a kite as a distress signal if the plane should be forced down on the ocean.

Besides the regular radio equipment on board, the America carries a smaller emergency set in the tail, as it is estimated that this part of the plane would be the last to submerge. For this set. There is an aerial attached to a kite. If misfortune should overtake the plane the kite would do double service, holding aloft the aerial to permit radio signalling and also waving the yellow banner.

The America will follow "magnetic course of 108" most of the way to Paris, making a journey of 3637 miles, or 27 miles longer than the Great Circle course, with which it almost coincides. The distance: From here to Newfoundland, 1143 miles; from Newfoundland to Brayhead, 1900 miles, making a total of 3043 miles from Roosevelt Field to Brayhead. From Brayhead to Paris, the distance is 594 miles.

Commander Byrd left without giving information as to his plans after reaching Paris. It has been rumored that he intends to fly back, that he will continue around the world, and that he will fly to several other countries after landing at Lebourget Field.

Byrd has repeatedly declined to confirm these reports, saying that any decision concerning flights in the American must come from Rodman Wanamaker, financial backer of the flight. Wanamaker has refused to divulge what his plans for the America are after Byrd lands at Paris.

Maitland's Parents Both Sure He Would Make It.

BURLINGAME, Cal., June 29.—When told of the safe arrival at Hawaii of her son, Lieutenant Lester J. Maitland, Mrs. J. W. Maitland, the army flyer's mother, said: "I wasn't worried. I knew Lester was piloting the plane."

The pilot's father, relieved of the tension of his all night vigil with Mrs. Maitland at their home here, smiled broadly and said: "I knew he'd do it."

The parents were present at the Oakland municipal airport when the army Fokker took off for the Pacific hop at 7:09 a. m. yesterday.

Byrd Says He Hopes Only to Add to Others' Discoveries

ROOSEVELT FIELD, L I., June 29.

By the Associated Press.

COMMANDER BYRD issued the following statement just before taking off for France today:

Whereas I am attempting this flight for many reasons, I hope our countrymen will appreciate the fact that my shipmates, Noville, Acosta and Balchen, are flying over the top today totally for the progress of aviation to which they are devoting their lives. There is, they realize, little glory in the undertaking. There are no prizes awaiting them.

Don't let us forget at this time Floyd Bennett, to whom we owe much for our preparations and who recently almost sacrificed his life to advance the science of flying. We keenly regret that we cannot take him along.

There is Kinkade, who worked on the plane engines of Lindbergh and Chamberlin and also on the America's engines. Surely our country should know about him. Then there are Mulroy, Demas, Gardiner and Sorensen, my shipmates on our Arctic expedition, who have worked day and night for our success.

Expeditions like ours are won by preparation.

I would also like to ask the public to realize that, though we have prepared as carefully as possible, we are to some extent in the hands of Fate after we leave. Ours is a pioneering flight and it cannot be laid to the door of aviation if we do not win.

I am glad that Lindbergh reached Paris first. He did for the progress of aviation and international good fellowship what we never could even have hoped to do.

"We simply follow up the great work that Lindbergh and Chamberlin have done and expect to add just a bit to their discoveries. Other pioneers must follow us. We can only help to point the way.

We have never been in a race. Even had we been in a race, our crash some months ago would have put us completely out of the running.

Little is known about suspending in the air great loads with three engined planes. We have proceeded calmly and carefully. It will be recalled that the three three-engined planes tha thave attempted this flight have crashed, two with fatal results.

With four people and an additional useful load of about 400 pounds, we cannot hope that the distance we can travel will equal that of a one-engined plane.

We must not forget Mr. Rodman Wanamaker's patriotism. He has been unstinted in backing us and has unselfishly kept himself in the background and has disassociated the expedition entirely from any commercial aspect.

Mr. Whalen has been indefatigable in his effort to help us.

TEST AIRPLANE STABILIZER

German Builders Try Out Device Invented by Austrian.

By the Associated Press.

BERLIN, June 29.—A stabilization device by which it is claimed the number of airplane accidents will be greatly reduced is now being tested at the Nuernberg and Wuerzburg aerodromes.

The device consists of a number of "stabilization planes," which when not in use are kept parallel to the wing. In case of danger a lever can be turned whereby these planes are brought into position oblique to the wing, when, it is claimed, the airplane will immediately resume its normal horizontal position. The device was constructed by Hans Hocke, an Austrian professor.

LABORER OVERCOME BY HEAT

Negro, Suffering From Sunstroke, Removed to Hospital.

The first case of sunstroke of the summer was reported this afternoon.

Marshall Williams of 2616 Scott avenue, Negro laborer for the United Railways, working at Eighteenth and Olive streets, was takn to City Hospital No. 2, suffering from sunstroke. Hi scondition is serious.

Byrd Sends Wireless Greetings From Plane in Flight.

By the Associated Press.

ROOSEVELT FIELD, N. Y., June 29.—Commander Richard E. Byrd today sent wireless greetings from the America in flight, to eight individuals in America. The messages were addressed to R. Daniel, New York newspaper man; John Oliver LaGorge of the National Geographic society, Washington; Gov. Byrd of Richmond, Va., and Mrs. Byrd; Edsel Ford of Detroit, Raymond Fosdick of New York, John D. Rockefeller, and Isaiah Bowman of the Geographic Society of New York City.

Byrd Orders "Gas" Ready at Paris; May Fly Back Home.

PARIS, June 29.—Instructions from Commander Byrd have been received by the air union chief of the French commercial airline to have 4400 liters (about 960 gallons) of gasoline waiting for him at Le Bourget, leading to the belief here that he intends to return to the United States by air.

Mrs. Hegenberger Exclaims: "Isn't That Wonderful?"

BOSTON, June 29.—Mrs. Louise Hegenberger received the first news of the landing of her husband's plane in Hawaii over the radio at her mother's home on Castle Island. Tears welled from her eyes as she hugged her two children, Albert 7 and Bobby 3, and exclaimed: "Oh! Isn't that wonderful? I know how happy they must be."

Flyers Refuse $10,000 for Exclusive Story of Flight.

By the Associated Press.

HONOLULU, June 29.—Lieuts. Lester Maitland and Albert Hegenberger today reecived and refused an offer of $10,000 for exclusive rights to the story of their flight.

"I can't do it," said Maitland. Hegenberger shook his head.

4TH OF JULY SPECIAL
Just the Thing for Week-End Trips
Complete Set
37 PIECES
This wonderful Set consists of 6 Swedish white enamel cups and plates, 6 knives, 6 forks, 6 spoons, salad jar, 2 fine sandwich boxes and pair of salt and pepper shakers in a waterproof lined case that will give you unlimited joy and service.
$5.85
ACTUAL $15 VALUE

JUST THINK
This Wonderful Set Can Be Bought for Only
50c Down
50c a Week
37 Pieces 50c a Week
Be Sure You Get One of These Sets and Make That Trip Over the Fourth a Huge Success.
Just bring an honest face
ESTABLISHED 1898
J. L. Freund
DIAMONDS - WATCHES
314 NORTH SIXTH ST.

DEATH PENALTY TO BE ASKED FOR BIRGER GANGSTERS

Choosing of Jury to Try Rado Millich and Ural Gowan for Jones' Murder Begun at Marion, Ill.

SELF-DEFENSE IS PLEA OF FORMER

Charges Against Clarence Rone, Who Has Turned State's Evidence, Will Be Dismissed.

By a Staff Correspondent of the Post-Dispatch.

MARION, Ill., June 29.—Selection of jurors for the trial of two Birger gangsters for the murder of one of their associates, "Casey" Jones, began here today, before Circuit Judge Hartwell. The State has announced it will seek the death penalty. The trial is the first criminal action growing out of the recent Southern Illinois gang war in which 16 persons were killed.

In the 'Want' Pages of the POST-DISPATCH Today 223 Room and Board Ads are advertised. Only 91 were advertised by the second newspaper. Regularly, the Post-Dispatch carries far more "Classified Ads" than ALL THREE Other St. Louis Newspapers Combined.

S ROUTE

ST AIRPLANE STABILIZER

man Builders Try Out Device Invented by Austrian.

the Associated Press.
ERLIN, June 29.—A stabiliza- device by which it is claimed number of airplane accidents be greatly reduced is now be- tested at the Nuernberg and erzburg aerodromes.

he device consists of a number "stabilization planes," which n not in use are kept parallel he wing. In case of danger a r can be turned whereby these nes are brought into position que to the wing, when, it is imed, the airplane will imme- tely resume its normal horizontal ition. The device was construct- by Hans Hocke, an Austrian fessor.

BORER OVERCOME BY HEAT

gro, Suffering From Sunstroke, Removed to Hospital.

he first case of sunstroke of the nmer was reported this after- n.

Marshall Williams of 2616 Scott nue, Negro laborer for the ted Railways, working at Eight- th and Olive streets, was takn City Hospital No. 2, suffering m sunstroke. Hi scondition is ious.

was piloting the plane."

The pilot's father, relieved of e tension of his all night vigil th Mrs. Maitland at their home re, smiled broadly and said: "I ew he'd do it."

The parents were present at the kland municipal airport when e army Fokker took off for the acific hop at 7:09 a. m. yester- y.

yrd Sends Wireless Greetings From Plane in Flight.

the Associated Press.
ROOSEVELT FIELD, N. Y., ne 29.—Commander Richard E. yrd today sent wireless greetings om the America in flight, to eight dividuals in America. The mes- ges were addressed to R. Daniel, ew York newspaper man; John liver LaGorge of the National eographic society, Washington; ov. Byrd of Richmond, Va., and rs. Byrd; Edsel Ford of De- oit, Raymond Fosdick of New ork, John D. Rockefeller, and saiah Bowman of the Geographic ociety of New York City.

yrd Orders "Gas" Ready at Paris; May Fly Back Home.

PARIS, June 29.—Instructions rom Commander Byrd have been eceived by the air union chief of he French commercial airline to ave 4400 liters (about 960 gal- ons) of gasoline waiting for him t Le Bourget, leading to the be- ief here that he intends to return o the United States by air.

rs. Hegenberger Exclaims: "Isn't That Wonderful?"

BOSTON, June 29.—Mrs. Louise Hegenberger received the first ews of the landing of her hus- band's plane in Hawaii over the radio at her mother's home on Castle Island. Tears welled from er eyes as she hugged her two hildren, Albert 7 and Bobby 3, nd exclaimed: "Oh! Isn't that wonderful? I know how happy they must be."

Flyers Refuse $10,000 for Exclusive Story of Flight.

By the Associated Press.
HONOLULU, June 29.—Lieuts. Lester Maitland and Albert Hegen- berger today received and refused n offer of $10,000 for exclusive ights to the story of their flight.

"I can't do it," said Maitland. Hegenberger shook his head.

PECIAL
End Trips

37 Pieces Complete
50c a Week

nd
HES
H ST.

DEATH PENALTY TO BE ASKED FOR BIRGER GANGSTERS

Choosing of Jury to Try Rado Millich and Ural Gowan for Jones' Murder Begun at Marion, Ill.

SELF-DEFENSE IS PLEA OF FORMER

Charges Against Clarence Rone, Who Has Turned State's Evidence, Will Be Dismissed.

By a Staff Correspondent of the Post-Dispatch.

MARION, Ill., June 29.—Selection of jurors for the trial of two Birger gangsters for the murder of one of their associates, "Casey" Jones, began here today, before Circuit Judge Hartwell. The State has announced it will seek the death penalty. The trial is the first criminal action growing out of the recent Southern Illinois gang war in which 16 persons were killed.

The defendants are Rado Millich, brought here from the Illinois penitentiary at Chester, where he is serving a term for robbery, and Ural Gowan. Charges against Clarence Rone, young member of the gang, were dismissed as State's Attorney Boswell plans to use him as the State's chief witness.

Other important State witnesses will be Danny Brown and Ray Hyland, Birger gangsters. Brown is serving an indeterminate term of from 10 years to life at Chester for highway robbery, and Hyland is in Franklin County jail awaiting trial, with the gang leader, Charley Birger, and his first lieutenant, "Art" Newman, for the murder of Mayor Joe Adams of West City. Birger's wife has been summoned as a State witness but the nature of her testimony has not been disclosed.

Millich to Plead Self-Defense.

The State will attempt to show that Millich shot Jones to death with a machine gun last October after they quarreled as to which of them was in charge of "Shady" Rest, the Birger gang's fortified headquarters, since destroyed by fire. Rone and Gowan are alleged to have assisted Millich.

Millich is expected to offer testimony that he fired the shots which killed Jones after the latter had fired a machine gun in his direction. Counsel for Gowan has not outlined his defense.

Yesterday another member of the gang, Guy Roberts of West Frankfort, was convicted of highway robbery in Judge Hartwell's Court and was sentenced to an indeterminate term of 10 years to life imprisonment in Chester Penitentiary. He was the fifth member of the outfit convicted here of robbery charges since Jan. 1.

Open Verdict as to Mrs. Price.

An open verdict was returned here last night in the inquest into the death of Mrs. Lory Price, who is alleged to have been murdered by Birger gangsters after she and her husband were abducted from their home. Mrs. Price's body was found recently in an abandoned mine shaft near here. The body of her husband, a State highway patrolman, was found last February in Washington County.

Birger and nine of his associates are under indictment in this county for the murders. He and four other members of his gang are also under indictment in Washington County for the murder of Price. The two indictments are the result of a disagreement between authorities of the two counties as to which has jurisdiction over the Price murder cases.

After the inquest verdict was returned it was charged that Franklin County authorities refused to furnish witnesses for the inquest.

Tubercular Convict Paroled.

By the Associated Press.
JEFFERSON CITY, June 29.—John R. Phipps, Jackson County convict in the Missouri Penitentiary, and veteran of the World War, today obtained from Gov. Baker, a sick parole, effective July 1. Phipps is suffering from chronic tuberculosis, a result of his war service. He was sentenced to 10 years' imprisonment on first degree robbery in Kansas City, Feb. 16, 1926. Phipps will go to the United States Veterans' Bureau, at Fort Lyons, Colo.

In the Want Pages of the POST-DISPATCH
Today 223
Room and Board Ads
Are advertised
Only 91 were published today by the second newspaper. Regularly, the Post-Dispatch carries far more "Classified Ads" than ALL THREE Other St. Louis Newspapers Combined.

Victim of "Living Death"

—International Photo

THIS is Mrs. Clara Drummond, 21 years old, of Fresno, Cal., whose strange coma, now in its fourteenth week, is puzzling physicians. Otherwise in good physical condition, her brain cells are atrophied and do not function. Escaping illuminating gas in her home brought on the condition.

LINDBERGH TAKES OFF FOR ST. LOUIS IN ARMY PLANE

Maj. Lanphier Accompanies Him From New York—to Fly "Spirit of St. Louis" to Canada.

By the Associated Press.
DAYTON, O., June 29.—Col. Charles A. Lindbergh, en route to St. Louis, accompanied by Maj. Thomas Lanphier, landed at Wilbur Wright Field at 4:10 o'clock this evening to refuel. He took off again for St. Louis at 4:40 o'clock.

By the Associated Press.
COLUMBUS, O., June 29.—Col. Charles Lindbergh and his escorting plane circled Norton Field several times this afternoon at 3:36 p. m. and then headed southwest in the direction of Dayton.

By the Associated Press.
McKEESPORT, Pa., June 29.—Col. Charles A. Lindbergh on his way from New York to St. Louis, landed here shortly before 3 p. m. eastern daylight time today. He took on gasoline, had some refreshments and hopped off again for the west at 3:05 p. m.

By the Associated Press.
MITCHEL FIELD, N. Y., June 29—Col. Charles A. Lindbergh took off for St. Louis at 10:34 a. m. (Eastern daylight time) today in a single seated Army pursuit plane. Accompanying him in a similar plane was Maj. Thomas Lanphier.

Col. Lindbergh's flight was for the purpose of obtaining his famous "Spirit of St. Louis," in which he plans to make a non-stop flight to Ottawa this week to be a guest at the jubilee celebration of the Confederation of Canada.

The colonel arrived at the aviation field this morning from the home of Harry F. Guggenheim, president of the Daniel Guggenheim Fund for the promotion of aeronautics, whose guest he has been during his visit to New York.

Lindbergh arrived from Washington Friday and has had several conferences with promoters of commercial aviation, but has announced no plans other than a tour of the country under the auspices of the Guggenheim Fund.

Col. Lindbergh and Maj. Lanphier expect to reach St. Louis between 3 and 4 o'clock this afternoon. Lindbergh said he planned to take off for Ottawa Thursday night or Friday morning.

Col. Lindbergh's airplane tour of the United States, to be financed by the Guggenheim Fund, will begin in about three weeks, it was announced today. Between 60 and 90 days will be given to the trip, which is to be made solely to increase popular interest in all phases of aviation.

DE VALERA SEEKS REFERENDUM

Objects to Oath of Allegiance to the Crown.

By the Associated Press.
DUBLIN, Ireland, June 29.—Eamon De Valera, Republican leader, issued a statement today declaring his intention of seeking th signature of 75,000 electors and thus forcing a referendum on the question of the oath of allegiance to the King, which is now made mandatory before a deputy elected to the Dail Eireann can take his seat.

Mr. De Valera said he was also taking legal proceedings along lines indicated by his lawyers.

KERRICK'S SLAYERS TO PRISON

By the Associated Press.
LOS ANGELES, Cal., June 29.—Five men and women, four of them members of the movie colony, have been denied probation on their conviction of manslaughter in connection with the death of Tom Kerrick, film cowboy, last April, at a liquor party.

Judge Carlos Hardy, despite approval by the State's Attorney of their plea for probation, decided they must serve their terms of one to 10 years in San Quentin. Those sentenced were Kerrick's widow, Iris Burns, Anita Davis, Henry Isabell and Joe Hunt. All but Hunt were players of small parts in motion pictures.

Subdues Steer in Chicago Streets.

CHICAGO, June 29.—Sergt. Anthony Hubert of the Chicago police, who used to be a cowboy, saw a steer escape from the stockyards yesterday and charge down the street thronged with pedestrians. He stood on the running board of his automobile until it drew abreast of the annimal then made a flying leap to the steer's back and subdued it.

HEALED AFTER 7 YEARS

I was troubled with pimples and skin disorders for about 7 years. I tried everything, but nothing did me any good until WHYTE-FOX was recommended to me. I am happy to say my face is now clear of all unsightly blemishes. I cannot praise your Whyte-Fox Ointment too highly.
—Miss J. B. C.

Whyte-Fox Ointment, the Skin Remedy of 100 uses, is sold by druggists and barbers under a money-back guarantee.

STEPFATHER GETS $3,750,000 UNDER J. T. WALKER WILL

Dr. Malvern B. Clopton Chief Heir to $4,898,416 Estate Left by Youth Killed in Plane Crash.

A legacy of approximately $3,750,000 was bequeathed to Dr. Malvern B. Clopton, 5391 Waterman avenue, in the will of his stepson, James Theodore Walker, filed here yesterday. Young Walker died in an airplane crash at Pottsville, Pa., last Friday.

Bequests of $50,000 to Princeton University where Walker was graduated June 21 and $40,000 to eight St. Louis charities and $1,057,000 to relatives other than Dr. Clopton are provided by the will. An inventory of the estate filed last March when Walker came of age appraised it at $4,898,416. He assumed control of the fortune and made his will June 11.

Carried Out Mother's Wish.

Dr. Clopton's inheritance of the bulk of the estate is believed to have been in line with what Walker's mother, Mrs. Lily Lambert Walker Clopton, had planned for her son to do in the event he died without dependents and before Dr. Clopton. When she died in 1911 her will left a third of the fortune to Dr. Clopton and two-thirds to her son, "Teddy." The bequest to Dr. Clopton was opposed on the ground that Mrs. Clopton's fortune was in trust from her mother and she had no right to dispose of it by will. Dr. Clopton did not contest the friendly suit which settled the point, announcing his entire willingness to allow his stepson to have all the money.

List of Bequests.

The will was dated June 11. It was filed by former Judge Daniel G. Taylor, who also drew it. The specific bequests are as follows:

The five uncles, G. Herbert Walker, David D. Walker, Albert Bond Lambert, Gerard Lambert and J. D. Wooster Lambert, and to an aunt, Mrs. Kate Mudd Walker, $100,000 each.

To be divided among descendants of his late uncles, Marion L. J. Lambert and Jordan Lambert, $200,000.

To a cousin, Martha Pittman Duval, $250,000.

To the psychology department of Princeton University, $50,000.

Five thousand dollars each to these eight local charities: Father Dunne's Newsboys' Home, Msgr. Timothy Dempsey's works, Missouri Association for the Blind, Missouri Association for Occupational Therapy, Children's Aid Society, Children's Hospital, Society for Relief and Prevention of Tuberculosis, Frank Wyman Outing Farm.

Fifty thousand dollars in trust of the executors, Dr. Clopton and the Mercantile Trust Co. for Pierre Clautice.

To Emma Messing, as an appreciation, is bequeathed $5000; to J. Frank Parker, manager of Walker's Brook Hill Farm, $1500, and his son, Robert, $1000. The residue is left to Dr. Clopton.

The Walker fortune began with young Walker's grandmother, Mrs. Lilly Lambert, widow of one of the founders of the Lambert Pharmacal Co. She died in 1889, dividing her estate in equal trust funds among her children. They were to receive the income for life, and the funds were then to pass outright to their heirs.

$100,000 Fire at Maryland Mine.

FROSTBURG, Md., June 29.—Fire of undetermined origin, which caused loss estimated at more than $100,000, and threw several hundred miners out of employment, early today destroyed the shaft building at mine No. 12 of the Consolidation Coal Co. at Bordenshaft, near Frostburg. The night shift had left the shaft.

Bolland's, of Course

It is natural to choose the distinctive and beautiful. So, of course, your Diamond must come from Bolland's.

We broadcast the correct time
Tune in on Station KFVE

BOLLAND'S
Locust at Tenth
Jewelers for 79 Years

AFTER THE SHAMPOO
you need a hair tonic

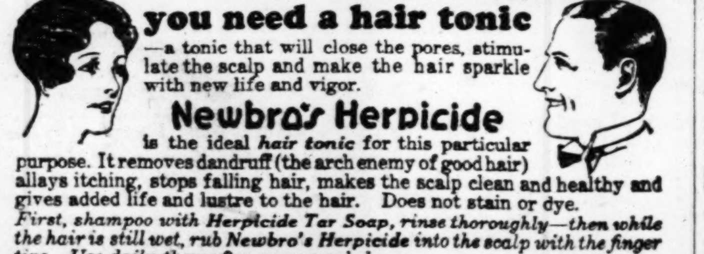

—a tonic that will close the pores, stimulate the scalp and make the hair sparkle with new life and vigor.

Newbro's Herpicide
is the ideal *hair tonic* for this particular purpose. It removes dandruff (the arch enemy of good hair) allays itching, stops falling hair, makes the scalp clean and healthy and gives added life and lustre to the hair. Does not stain or dye.

First, shampoo with Herpicide Tar Soap, rinse thoroughly—then while the hair is still wet, rub Newbro's Herpicide into the scalp with the finger tips. Use daily thereafter or as needed.

Try this combination treatment (Herpicide Tar Soap and Newbro's Herpicide) under "Money-Back" guarantee. Results will delight you.

Druggists sell it—Barbers apply it. Send 15c today in coin or stamps for sample of tar soap and Herpicide (enough for 2 or 3 treatments) to The Herpicide Co., Detroit, Mich.

REFUSED CONSENT, GRACE VANDERBILT WED TWICE IN DAY

With Note Asking Parental Forgiveness Unanswered, Church Ceremony Follows Civil Marriage.

By Leased Wire from the New York Bureau of the Post-Dispatch.

NEW YORK, June 29.—Without the attendance of her parents, and without their knowledge or formal consent, Miss Grace Vanderbilt, 27 years old, only daughter of Brigadier-General and Mrs. Cornelius Vanderbilt, was married in the Municipal Building at noon yesterday to Henry Gassaway Davis II, 25, a mining engineer, grandson and namesake of the late United States Senator Davis, who was a candidate for the vice presidency with William Jennings Bryan, and an heir to the large estates in West Virginia controlled by his family.

Late last night the young man and woman, whose marriage united independent fortunes and some day may bring together many more millions earned by their ancestors in pioneer days, had about given up hope of receiving the blessing of the bride's parents before departing on a honeymoon trip to British Columbia.

While friends of the Vanderbilt's could not believe that Gen. and Mrs. Vanderbilt, whose marriage many years ago was disapproved of by the bridegroom's father, would now refuse to give their blessing to their daughter and son-in-law, the fact remained that immediately after the civil ceremony at the Marriage License Bureau, Mrs. Davis notified her parents of her marriage and expressed her readiness to be remarried in their presence at a church ceremony.

Sends Note to Parents.

In her note she told her parents where she could be reached by telephone as late as 9 o'clock, but, although she and her husband waited at the appointed place—the apartment of her brother, Cornelius Jr.—until nearly 10 o'clock, no word came from the paternal home at No. 640 Fifth avenue.

Despite lack of parental sanction, the bride and bridegroom nearly two hours later went to the Protestant Episcopal Church of the Transfiguration ("The Little Church Around the Corner") and were married again by religious ceremony read by the Rev. Culver B. Alford, the curate.

Again last night an outsider was asked to be a witness. At the church, Edward Owen, the night watchman, proud to participate at the wedding of a Vanderbilt, filled the place which earlier had been occupied by Patrolman Patrick Kelly, who is attached to the license bureau.

Report Not Authorized.

There was a rumor of the engagement of Miss Vanderbilt and Davis from Washington, May 20, last, when both were in that city. Mrs. Armstead Davis, the mother of the bridegroom, lives in Washington.

Within the last few years there have been rumors of the betrothal of Miss Vanderbilt to Prince George, the youngest son of the King and Queen of England, and to Ivor Spencer Churchill.

Defaulting Cashier Gets 10 Years.

HAMILTON, O., June 29.—Charles Stout, former cashier of the defunct College Corner (O.) Bank, pleaded guilty of embezzlement today and was sentenced to 10 years in the Ohio penitentiary.

BEGGAR'S $65,000 FORTUNE BRINGS FIGHT OVER WILL

Fifteen Cousins and Woman Who Fed and Cared for Eccentric Irishman in Court.

By the Associated Press.
NEW YORK, June 29.—Fifteen cousins in Ireland today began a court fight over the estate left by a 96-year old beggar.

The story of John Armstrong, an eccentric Irishman, who lived and died as a beggar but whose estate totaled $65,000, was related by attorneys in surrogate's court representing the 15 cousins, who were Armstrong's only relatives.

The cousins are attempting to uphold the validity of a will, 10 years old at the time of his death in April, 1925, dividing the bulk of his estate among them. It is being contested by Mrs. Ella Sloan, to whose home the aged beggar is said to have come daily during his last eight years to be fed and cared for.

CAPT. HAROLD S. SPENCER DIVORCES ENGLISH HEIRESS

Court Officers Barred When Soldier-Adventurer Presents Evidence of Infidelity.

By the Associated Press.
APPLETON, Wis., June 29.—Marital troubles of Capt. Harold Sherwood Spencer and Mrs. Isabella Beattie Spencer, an English heiress, came to an end yesterday when Judge Theodore Berg granted the young soldier and adventurer an absolute divorce on his charges of infidelity.

Court officers were barred when Judge Berg heard the evidence presented by Capt. Spencer against his wife, an English heiress and daughter of Sir James and Lady Beattie of St. Andrews, Scotland. Mrs. Spencer was not present and was not represented by counsel.

Capt. Spencer presented a series of letters written by alleged admirers of his wife. Some were from William MacQueen, whom Spencer charged he discovered in his New York apartment. Others written in Italian, French, German and English were from Sir Dennison Ross of St. James Court, London. A third man involved in the case was William Ellis Conant, Cambridge, England.

THREE HURT IN COLLISION BETWEEN STREET CAR AND BUS

Trolley Crashes Into Passenger Carrying Vehicle at Tenth and Market Streets

Three persons were slightly injured at 6:45 a. m. today when a street car of the Market street line collided with a passenger motorbus of the Mid-West Transit Co., as the bus, which had been proceeding west in Market, was turning south into Tenth street.

Miss Margie Clifton, 208 South Spring avenue, and Abraham Brusmer, 1163 Walton avenue, suffered shock, and Spencer McNeil, 2301 Clark street, an injury to the left shoulder.

They were all passengers on the street car.

Higher Tariff on Turkeys Sought.

By the Associated Press.
WASHINGTON, June 29.—An increase of 3 cents a pound in the tariff on dressed turkeys was requested today by the Southwestern Turkey Growers' Association of Texas, the Brady, Tex., Chamber of Commerce and the Southern Tariff Association. Increased competition from the Argentine republic was cited as the reason. A petition to the tariff commission asserted that Argentine turkeys are being invoiced to New York at about 31 cents a pound, while farm costs alone for the American producers are 34.7 cents, with 13 cents added for transportation.

Frank's
Dollar Day
Thursday Only

A splendid assortment of stamped articles, priced very much below their value.

$1.50 Quilt Block Sets
Stamped on best quality muslin, put up in sets of 12 or 20 as required to complete quilt. A number of beautiful models on display. A quilting chart with each set. Stamped per set.... $1.00

15c Tea Towels
Red and blue striped Tea Towels, 15x30, stamped in six appropriate designs...... 8 for $1.00

75c Sash Curtains
Of striped Dimity with finished blue or pink border, stamped in two attractive designs... 2 pair for $1.00

$1.50 Luncheon Set
A 54-inch Cloth with 6 Napkins on splendid quality white suiting. Stamped in a beautiful wreath design. 7-piece Set......... $1.00

$1.25 Crepe Dresses
Entirely made up Dresses of light weight crepe in a variety of colors. Stamped several designs.............. Each $1.00

$3.00 Organdie Spread
Stamped and tinted on peach color organdy............. Each $2.00
Scarf to match.................. Each 49c

59c Baby Dresses
In white, pink or blue dimity. All made up. 6 months, 1 and 2 year sizes. Stamped 2 for $1.00

39c Linen Towels
Hemmed, figured, pure linen Guest Towels. Stamped several dainty designs...... 4 for $1.00

Frank's
819 Locust Street
East of Ninth

SLAYER OF WOMAN GETS LIFE IN PRISON

William Rohn, Who Killed Cook in Dr. A. W. Saner's Home, Pleads Guilty.

William Rohn, 32 years old, was sentenced to life imprisonment by Judge McElhinney in Clayton today, after he had pleaded guilty of murder in the first degree.

Rohn, gardener for Dr. W. A. Saner, a dentist living near Watson road, south of Webster Groves, killed Mrs. Pearl Gram, a cook in the same household, with two butcher knives, Feb. 2. He threw her body into the cellar, sad goodby to Mrs. Saner, an invalid, unable to speak, then shot himself with a shotgun and cut his throat with a knife in a nearby field.

He lay between life and death for six weeks. In April, pale and emaciated, he was removed from a hospital to Clayton jail. As he pleaded guilty today in a clear voice, it was possible for persons in the courtroom to see the scar, from ear to ear, which marked his attempt at suicide.

In the Philippine Islands, while a soldier in the United States Army in 1922, Rohn had a fight with a fellow trooper and knocked him out of a window. The man died and Rohn was sentenced to 10 years in prison. He went to work for Dr. Saner in 1926 as a paroled army prisoner.

Rohn's murder of the housemaid was related to police by Mrs. Saner through the agency of her invalid's wooden blocks. She had watched the attack from an upstairs windew, she spelled out with her blocks, and said Rohn told her "I killed her, she didn't treat me right. She always tried to boss me."

EPIDEMIC IN MONTREAL OVER

Government Replies to U. S. Physician's Warning of Typhoid

By the Associated Press.
OTTAWA, Ont., June 29.—The Canadian Department of Health has issued a statement declaring the Quebec provincial Department of Health was in full control of the typhoid epidemic situation in Montreal, and that every indication was that the epidemic was over.

The statement was issued when attention was called to an address made at Saratoga Springs, N. Y., by Dr. Matthias Nicoll, Jr., New York State Commissioner of Health in which he announced he had directed New York state health offices to exclude from their districts all importations of milk and milk products originating in Montreal or its vicinity because Monertal was in the grip of the "greatest typhoid epidemic of modern times."

"Bud" Stillman to Wed July 29.

By the Associated Press.
LA TUQUE, Que., June 29.—The marriage of James "Bud" Stillman and Miss Lena Wilson will take place July 29 in the Englican Church at La Tuque, Miss Wilson's sister, Isabel, said yesterday. She added Mrs. Anne Urquhart Stillman, mother of "Bud," will motor to La Tuque some time in the early part of July.

RECEIVER NAMED FOR BUCKINGHAM HOTEL

I. T. Cook Put in Charge of $1,000,000 Properties Mortgaged for $840,000.

Isaac T. Cook, wealthy real estate operator, today was appointed receiver for the Buckingham Hotel and Annex by Federal Judge Faris after three minor commercial creditors of the holding company had petitioned the court for a receivership.

Judge Faris also issued a temporary order restraining the Title Guaranty Trust Co., trustee representing a creditor who holds a third deed of trust for $40,000 against both hotel properties, from having them sold under the hammer.

The Buckingham Realty Co., which is defendant in the receivership action, got into financial difficulties by operating on too little capital, a realty expert said today. There is $840,000 in deeds of trust outstanding against the properties.

The two hotel properties were purchased in August, 1925, for $1,000,000 cash by a syndicate headed by Louis Balson of 7054 Washington boulevard. At that time it was announced that large loans had been negotiated on the property. The Real Estate Mortgage Trust Co. was credited with having lent $550,000 and $100,000 on deeds of trust against the Buckingham and the Missouri State Life Insurance Co. $150,00 on a deed of trust against the Buckingham Annex. A $40,000 deed of trust credited to Eugene Altheimer also was against the Annex property.

The Balson syndicate acquired the properties from the Buckingham Hotel Co. of which Oreon E. Scott, real estate operator, was president. A large stockholder in the Buckingham Hotels was Mrs. Julia Grafeman, widow of the dairyman.

BANTAM HEN HATCHES QUAIL

"Whitey," a bantam hen on the farm of H. W. Fry, two miles north of Edwardsville, is mothering her second brood of quail. They were hatched, 12 of them, from a setting of 16 eggs found by Fry when he was mowing one of his fields.

"Whitey" was pressed into service last year after Fry had found 16 other quail eggs and had concluded that his hens were too large to hatch them. The bantam hatched the eggs and took care of the quail until they flew away in the fall. Before they left they had become tame enough to eat from Fry's hand.

TWO EXECUTED AS POLISH SPIES

MOSCOW, June 29.—The execution by a firing squad of a woman and a man, Mme. Samotia and Tarasovitch, described as Polish spies, was announced here today. They were charged with having supplied military information to the Polish general staff.

NOTICE! AUTO OWNERS!
Don't trust to luck; it's too costly. Bring us your old weakened tires. You will find it economy to trade them in. $1 to $5 allowance on a Lancaster or Firestone, which will give you big dependable troubleproof mileage at wholesale prices.
Oversize Cord, 30x3½, $10.70; 32x4, $14.50; 32x4½, $21. Balloon, 29x4.40, $10.70; 30x5.25, $16; 33x6.00, $23. Other sizes equally low.
Wood, wire, disc wheels repaired. Bring your wheel and rim troubles to our expert. GLENN'S, Grand and Pine. LIndell 2363.

THURSDAY
Is the Last Day of Our
Students' Special Rates

Rubicam offers a most thorough training in Shorthand, Bookkeeping, and Secretarial subjects. A deposit now will entitle you to our Summer Rates, with the privilege of entering now or later.

Write or Phone Today for Catalog.

RUBICAM BUSINESS SCHOOL
4931-33 Delmar Boulevard, FOrest 0099
3469-75 S. Grand Boulevard, LAclede 0440

Another Thrilling Chapter in Aviation Is about to be written

Three Men in a Plane, Flying the Atlantic—to Write for Post-Dispatch

THE AMERICA, giant Fokker monoplane, triple motored, has taken the air in an effort to attain new records in transatlantic flight. Commander Richard E. Byrd, the first man to fly to the North Pole and return, is leader of the crew of the America. With him are Bert Acosta, pilot, and Lieut. George Noville, radio operator and relief pilot. All three of these experienced airmen will write the details of this flight, and their narratives will be printed in the St. Louis territory exclusively in the Post-Dispatch.

To Be Printed in the St. Louis Territory Exclusively in the
POST-DISPATCH

Strains and filters jellies and beverages quickly, easily, more effectively and without the usual fuss and bother. Consists of Stand, Strainer Bag and Filter Bag. Fits any kettle or crock. Folds up when not in use. $1.25. At your dealer's.

The Everedy Company
Frederick, Md.

Ask to see also the EVEREDY Bottle Capper ($1.50—other models for less) and the EVEREDY Syphon-Filter ($1.00) two other essentials in the preparation of home made jellies, syrups and beverages.

EVEREDY

Boy Fractures Skull at Play.

Anthony Lopiparo, 13 years old, of 1425 Belt avenue, suffered a probable fractured skull yesterday afternoon when he fell from a tree while playing in the yard of the Arlington School at Arlington avenue and Page boulevard. He was taken to Childrens' Hospital.

(via Wabash Ry.)

Quickest and Shortest Route from St. Louis

Leave St. Louis
Union Station . 7:30 pm
Delmar Ave. . . 7:45 pm
Ar. Omaha . . . . 7:30 am

Wabash
SERVING SINCE 1838

Willing Workers

Post-Dispatch Want Ads are capable, willing workers in finding capable help.

Call MAin 1111

CAPITAL REJOICES OVER SUCCESS OF HAWAIIAN FLIGHT

"Whole of Army Unites in Hearty Congratulations," Secretary of War Davis Cables Flyers.

WASHINGTON, June 29.—Enthusiasm among Army officials, held in check until victory was assured, burst the barriers when the definite word came today that Lieuts. Maitland and Hegenberger had accomplished their major aviation achievement, and landed in Hawaii.

In Army circles the flight of Commander Byrd towards Europe was shoved into the background by the success of the two Army flyers, but Secretary of the Navy Wilbur mentioned the Byrd attempt in his message of congratulations to them.

The congratulations and appreciation of the Army were sent to Maitland and Hegenberger in telegrams from Secretary of War Davis and Assistant Secretary of War Davison.

Davis Proud of Feat.

"The War Department rejoices in the imminently successful outcome of your flight," Secretary Davis said. "We are justifiably proud that the perils of another great span of the air have been met and conquered by the skill, courage and daring officers of the Air Corps. The whole of the Army unites in hearty congratulations to Lieut. Hegenberger and yourself for your flight, which is a valuable contribution to the development of aviation."

To Maitland, Assistant Secretary Davison said:

"Congratulations. You certainly justified our confidence in your skill and judgment. We are proud of you."

Hegenberger received this message from the assistant secretary:

"Congratulations. It was a wonderful piece of work and I am delighted beyond words."

Wilbur Cables Congratulations.

Secretary Wilbur's message to the two men read:

"I am delighted with the success of the army plane in carrying out the plan of our sister service.

"I can't help alluding to the fact that coming on top of the Byrd flight, and the Lindbergh and Chamberlin flights, this latest flight again demonstrates the capability of the air-cooled engine and represents a distinct advance in aviation."

Secretary of State Kellogg in a statement said:

"I am delighted to learn of the successful flight to Hawaii from California of the intrepid aviators, Lieuts. Lester J. Maitland and Albert Hegenberger. In an army plane the courageous officers have added to the glory and achievements of the men in the service, and have played a noteworthy part in the advancement of aviation."

Rear Admiral Moffett, naval air chief, radioed:

"The naval bureau of aeronautics wishes to congratulate you on the successful completion of your flight."

The possibilities of quick communication between continental United States and its distant possessions and the reliability of new scientific instruments guiding long overseas flights were demonstrated by the flight, Assistant Secretary Davison said. The feat, he said, "opens up a new vista of communication between America and its overseas possessions."

BALDNESS
CAN BE AVOIDED

Lucky Tiger kills the germs. Stops falling hair. Money-Back Guarantee. Use White-Fox for all skin eruptions. Barbers and druggists.
LUCKY TIGER

Outdoor Complexions Are Soothed With
KANTOL
The Beautifying
SKIN PURGATIVE
goods counters. 50c and $1.00.
At druggists, beauty shops and toilet

CUTICURA

Helps Business Girls to Look Their Best

The regular use of Cuticura Soap, assisted by touches of Cuticura Ointment when required, keeps the complexion fresh and free from blemishes, the hair live and glossy, and the hands soft and smooth. Cuticura Talcum is fragrant and refreshing, an ideal toilet powder.

Soap 25c. Ointment 25 and 50c. Talcum 25c. Sold everywhere. Sample each free. Address: "Cuticura Laboratories, Dept. 30F, Malden, Mass."
Cuticura Shaving Stick 25c.

STOUT Lane Bryant BASEMENT WOMEN

Sixth and Locust — Sixth and Locust

STOUT-ARCH SHOES give you STYLE WITH COMFORT

OUR expert shoe fitters—trained to fit exactly the right size of shoes—are at your service.

Special VALUE
5.85

THE most fashionable models and leathers for summer wear are ready. Note the low price.

MAPS

For Trips Over the 4th

State Maps showing the various types of roads with legends. Trail and highway markings are explained. Scale of miles is indicated and all towns of any importance are shown. The Maps are clearly printed —easy to read and understand.

10c EACH
By Mail, 12c Each

ATLASES

These Atlases—one of the Eastern half of the United States and one of the Western half—show the states in each division with the same information that is given on the state maps.

50c EACH
By Mail, 66c Each

THESE Maps were made this season especially for the Post-Dispatch by Rand, McNally & Co. Folded in a durable cover stock, the Map measures 3x8 inches. The Map opened measures 12x18 inches.

Worth their weight in Gold for those who are touring

Free Information About Resorts & Tours

The Post-Dispatch Resort and Travel Bureau is equipped to supply information regarding resorts and tours in every section of the United States and Canada. Hotel, camp or cottage, railroad or steamship reservations will be made without charge. Last season this Bureau gave a personal service to more than 25,000 people.

Post-Dispatch Resort and Travel Bureau
MAin 1111

STIX, BAER & FULLER
GRAND-LEADER
DOWNSTAIRS (A GREAT STORE IN A GREAT CITY) STORE NEWS

End-of-the-Month Sale

This Sale is for One Day Only—Thursday

Blanket Sale Notice—
An advance sale of 100% Pure Virgin Wool Blankets at $7.00 a pair is now in progress. Simply order now and delivery will be made on or about September 1st. Ask the salesperson.

Hundreds of exceptional values will be in our End-of-the-Month Sale in the Downstairs Store. Many of the items are of limited quantity, therefore we cannot guarantee the length of time any of these quantities will last. Come early.

Women's Shoes
$3.85 Pair

Short lots taken from our higher priced lines—in most instances the sizes are complete.
Boys' Rubber-Sole Shoes, samples and broken lines, pair ... $1.29
Women's Soft Kid Oxfords, sizes 2½ to 4, pair ... 96c
Women's White Canvas Shoes, soiled, broken sizes, pair ... 50c
Women's Leather or Satin House Slippers, broken sizes, pair ... 48c
Children's High or Low Shoes, sizes 4 to 8, priced, a pair ... 94c
Women's White Kid Low Shoes, sizes incomplete, a pair ... $1.29

72-In. Table Damask
29c Yard

Bleached cotton Damasks, woven in neat floral designs, exceptionally low priced.
150 Linen Breakfast Cloths, size 45x45 inches, imperfect ... 59c
200 Ready-Made Roller Towels, offered at, each ... 29c
260 Hemmed Linen Kitchen Towels, in this sale at ... 18c
240 Hemmed Bleached Cotton Dish Towels, priced at ... 12½c
300 Hemstitched Fancy Huck Guest Towels, at, each ... 10c
250 Yards All-Linen Unbleached Crash Toweling, yard ... 12½c
100 All-Linen Damask Breakfast Cloths, each ... $1.19
200 Hemmed Glass Towels, greatly reduced to sell at, each ... 12½c
400 Yards Unbleached Crash Toweling, priced, a yard ... 10c

Soiled Sheets Reduced

Slightly soiled from handling; for single, double and twin beds; some are slightly imperfect.
54-Inch Bleached Indian Head, offered at, a yard ... 28c
400 Yards White Oilcloth, 47 inches wide, seconds, a yard ... 15c
300 Yards Khaki Cloth, 34 inches wide, priced, a yard ... 18c
250 Yards 81-Inch Unbleached Sheetings, at, a yard ... 29c
100 Unbleached Muslin Garment Bags, priced, each ... 39c
200 Yards Bleached Indian Head Tubing, priced, a yard ... 22c
300 Yards Bleached Indian Head Tubing, 45 inches wide, yard ... 23c
300 Plaid Sheet Blankets, seconds, very low priced at, each ... 79c

Leather Goods, Etc.

100 Black Bathing Cases, waterproof lined, round style ... 61c
75 Silk Bags in light colors, on novelty frames, at ... $1.95
25 White Kid Bags, pouch style, slightly soiled, at ... $1.00
125 Jap Parasols, artistic designs and colorings, damaged ... 50c
125 Canteens, fitted with two vanity boxes, purse and mirror ... 49c
150 Leather Bags, flat style with strap, black or brown ... 25c
75 Black Hatboxes, large enough for two small hats ... 49c
150 Beaded Bags, on metal frames or with chain handle, at ... 39c
500 Boxes of Stationery, 1-quire boxes, white or colored ... 23c
500 Tablets, Commonwealth linen, three sizes, each ... 20c
150 Rubber Household Aprons, many colors and combinations ... 45c
175 Pairs Scissors in three sizes, priced, a pair ... 25c
8000 Yards Narrow Embroidery, dainty designs ... 2 Yards 5c
1000 Dozen Women's and Children's Handkerchiefs, priced, each ... 6c

400 Men's Union Suits
34c

Of fancy madras and other kinds of good quality fine-count materials; sizes 36 to 40 only.
276 Men's Soiled Dress Shirts, neckband style, broken sizes ... 37c
800 Men's Balbriggan Drawers, ecru color; most all sizes ... 27c
Small Lot of Odds and Ends of the better Sun Visors, each ... 10c

283 Silk and Cloth Coats
At Drastic Reductions

Women's and Misses' Coats, very unusual values, at ... $3.90
Women's and Misses' Coats, wanted styles and colors ... $6.90
Women's and Misses' Coats, majority silk lined ... $9.90
Silk and Cloth Coats, fur trimmed or tailored, at ... $13.90

84 Juniors' Coats
$10.00

Suitable for immediate and early Fall wear; of velour, plaids, tweeds, twill and novelty fabrics in light and dark colors. Sizes 13 to 19.
37 Girls' Coats and Dresses, sizes 7 to 14, priced at ... $1.95
74 Tweed and Khaki Knickers, sizes 8 to 14 only, at ... 50c
123 Girls' Summer Dresses, rayon, voile and batiste, at ... 79c

500 Yards Novelty Prints
66c Yard

All-silk and silk-mixed qualities in novelty designs and plaid effects; suitable for dresses, etc.; 36 inches wide.
300 Yards Sport Satin (rayon and cotton), stripes or plaids, yard ... 98c
110 Yards 40-Inch Silk and Silk and Wool Crepe, brown and deer, yard ... 98c
120 Yards 39-Inch Navy Silk Charmeuse, priced, a yard ... 95c
130 Yards 40-Inch Black Silk Crepe de Chine, at, a yard ... $1.19
25 Yards 40-Inch Embossed Silk Crepe, brown only, yard ... 99c
1000 Yards 36-Inch Black Cotton Sateen, priced, a yard ... 21c
500 Yards 36-Inch Plain Cotton Charmeuse, light shades, yard ... 24c
200 Yards 36-Inch Wool Crepe in good color selection, yard ... 95c
55 Yards 54-inch Wool Delaine in black and navy, a yard ... 95c
300 Yards 54-Inch Woolen Tweeds, plain and plaid effects, yard ... 95c
60 Yards 54-Inch Wool Jersey, in tan and lavender, yard ... 95c

Hosiery and Underwear

680 Pairs Children's Socks, assorted colors, all sizes, pair ... 19c
220 Pairs Men's Socks in plain colors, priced at, a pair ... 17c
Odd Lot of Women's Better Grade Full-Fashioned Silk Hose, pair ... $1.00
120 Pairs of Women's Black Silk Hose, priced at, a pair ... 25c
260 Women's Rayon and Teddies, assorted colors, each ... 50c

Corselettes and Girdles
69c

Slightly soiled and mussed—of durable rayon striped batiste; lightly boned; good assortment of sizes.
86 Girdles of brocades and stripes; broken sizes; soiled; at ... $1.95
460 Bandeaux and Bandettes of fancy rayon stripes at ... 20c

Men's and Boys' Clothing

5 Men's Summer-Weight Suits, priced for quick disposal ... $9.45
26 Men's All-Wool Suits of the better kinds, priced at ... $19.95
34 Students' Two-Trouser Suits, sizes 15 to 20 years ... $11.45
42 Pairs Men's Blue, Bib Overalls, sizes 44 to 50, at ... $1.44
206 Boys' Wash Suits, soiled and mussed, sizes 3 to 8, at ... 83c
15 Boys' 4-Piece Suits—coat, vest and two pairs pants ... $3.00
87 Boys' Washable Longies, small sizes only, priced, a pair ... 88c
104 Boys' Overalls and Play Suits, sizes 3 to 5 only ... 3 for $1.00
Odds and Ends of Boys' Wash Suits, offered at ... 3 for $1.00
65 Boys' Wash Ties in various patterns, priced in this sale ... 15c
Odds and Ends of Boys' Wash Hats, greatly reduced to ... 49c

500 Silk Dresses
At Sensational Reductions

Women's and Misses' Dresses of novelty knitted rayon, at ... $2.00
Women's and Misses' Dresses of plain or printed materials ... $5.00
Women's and Misses' Dresses from higher-priced groups, at ... $9.00
Women's and Misses' Dresses, individual styles, reduced to ... $13.00

365 Printed Voile Dresses
59c

For misses and women in sizes 16 to 40—eight pretty styles, attractively made of printed voile in light and dark colors.
87 Wash Blouses of broadcloth and voiles, sizes 34 to 44, at ... 69c
92 Broadcloth Overblouses, slightly soiled, reduced to ... $1.00
138 Hoover Dresses, white and colors, sizes 34 to 44, at ... 83c
194 Kingwood Print Dresses, sizes 36 to 54, to sell at ... 79c
46 Silk Overblouses, white and colors, sizes 34 to 42, at ... $2.95
114 Extra-Size Broadcloth Overblouses, sizes 48 to 54, at ... $1.66

800 Yds. Dress Prints
12½c Yard

Fast-colored Dress Prints in small and medium designs; for women's and children's dresses, etc.
360 Yards Cotton Charmeuse, printed designs in old rose, a yard ... 25c
410 Yards 39-Inch Fine Yarn Batiste, white only, yard ... 19c
160 Yards of Cotton Linene Suiting, in yellow only, yard ... 15c
190 Yards St. Gall Swiss, gray and red with white dot, yard ... 19c
340 Yards of Colored Rayon-Mixed Satins, remnants, yard ... 49c

355 Fringed Panels
69c Each

Our entire lot of samples and soiled Panels are offered at this low price. Suitable for living room, dining room, etc.
110 Yards Fringed Cornice Valancing, embroidered or velour, yard ... 60c
386 Yards 36-Inch Drapery Damask, black and rose, yard ... 75c
475 Sample Ruffled Curtains, marquisette and scrim, each ... 15c to 69c
295 Window Shades, fringed or plain bottoms; seconds; each ... 39c
225 Kirsch Curtain Rods, 28 to 48 inch extension, each ... 10c
230 Yards 50-Inch Drapery Rep, priced at, a yard ... 30c
85 Yards Fine Blue Curtain Voile, offered at, a yard ... 29c
27 Yards High-Grade Rayon-Mixed Drapery Fabric, a yard ... 98c
33 Fine Velour Table Scarfs offered at ... ½ Off
41 Bolts of Drapery and Curtain Trimmings, at ... ½ Off
Curtains and Drapery Remnants greatly reduced for quick disposal.

212 Sq. Yds. Floorcovering
29c Square Yard

Heavy Floorcovering in choice patterns; lengths for kitchenette, bathroom, etc.
4 Axminster Rugs, size 8.3x10.6; damaged; priced ... $19.97
4 Seamless Jute Velvet Rugs, soiled, 9x12-foot size, at ... $6.75
3 Seamless Wool Surface Brussels Rugs, 9x12 size, mill rejects ... $10.98
7 Wool and Fiber Rugs, sizes 9x9 to 9x12 feet, Oriental patterns ... $6.87
186 Oval Rugs, with carpet centers and braided borders, each ... 38c
84 Oval Rugs, carpet center and braided borders, 20x40 size ... 68c
167 Square Yards Inlaid Linoleum in lengths to 10 square yards; square yard ... 89c
99 Square Yards 4-Yard-Wide Linoleum, damaged, square yard ... 49c
8 Wool Fiber Rugs in sizes 9x15 and 12x15, seamless ... $8.33

Outdoor Complexions
Are Soothed With
KANTOL
The Beautifying
KIN PURGATIVE
counters. 50c and $1.00.
druggists, beauty shops and toilet

LER
S
nth

ket Sale Notice—
ance sale of 100% Pure
Wool Blankets at $7.00
now in progress. Sim-
now and delivery will
on or about September
the salesperson.

of the items are of
early.

Dresses
al Reductions
Dresses of ... $2.00
Dresses of ... $5.00
Dresses from ... $9.00
Dresses, to ... $13.00

Voile Dresses
9c
n in sizes 16 to 40—eight
made of printed voile in
Broadcloth and ... 69c
ouses, slightly ... $1.00
white and colors, ... 83c
Dresses, sizes ... 79c
white and colors, ... $2.95
cloth Overblouses, ... $1.66

Dress Prints
c Yard
Prints in small and medium
d children's dresses, etc.
armeuse, printed ard ... 25c
ne Yarn Batiste, ... 19c
Linene Suiting, ... 15c
wiss, gray and d ... 19c
Rayon-Mixed Satins, ... 49c

ged Panels
c Each
mples and soiled Panels are
Suitable for living room,
Cornice Valancing, yard ... 60c
rapery Damask, ... 75c
Curtains, ach ... 15c to 69c
fringed or plain ... 39c
Rods, 28 to 48 ... 10c
rapery Rep, ... 30c
Curtain Voile, ... 29c
Rayon-Mixed ... 98c
le Scarfs ... 1/2 Off
and Curtain ... 1/2 Off
Remnants greatly reduced

Floorcovering
Square Yard
in choice patterns; lengths
om, etc.
ize 8.3x10.6; ... $19.97
vet Rugs, soiled, ... $6.75
rface Brussels jects ... $10.98
ugs, sizes 9x9 to terns ... $6.87
carpet centers ch ... 38c
center and braided ... 68c
laid Linoleum in rds; square yard ... 89c
Yard-Wide Linoleum, ... 49c
in sizes 9x15 ... $8.33

STIX, BAER & FULLER

GRAND-LEADER

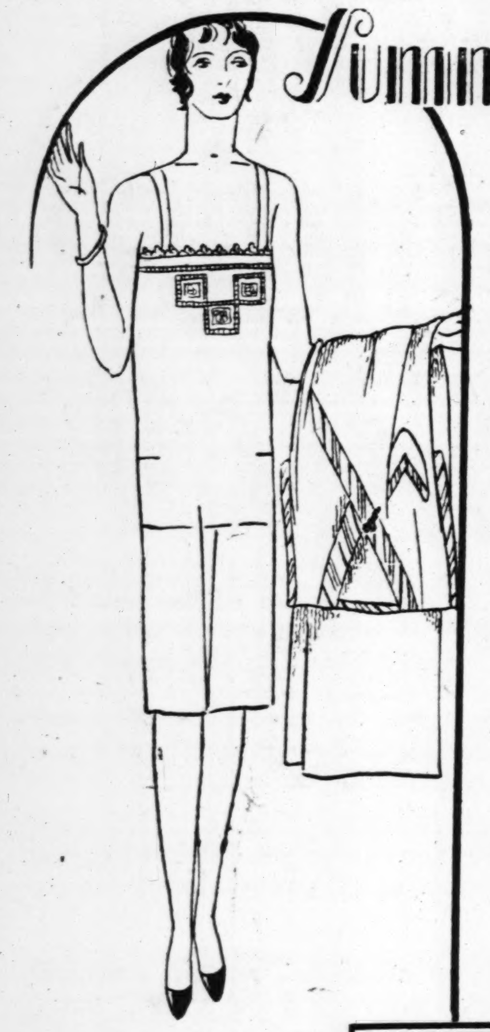

Summer Underwear

Women's High-Grade Cotton and Rayon Undergarments

$1.00

2000 Undergarments—all the desirable pieces for Summer wear—in sheer cottons and shining rayon that launders beautifully and wears wonderfully well. Come prepared to purchase several garments, for when you see them you will realize the exceptional values offered. Choose from complete assortment of

Rayon Garments
Chemise — Panties — Bloomers — Step-Ins — Vests

Voile Garments
Pajamas — Bloomers — Gowns — Chemise — Step-Ins — Panties

Lace-Trimmed
Gowns — Chemise — Step-Ins — French Panties — Princess Slips

Philippine Embroidered Gowns
Handmade and Appliqued Chemise
Novelty Crepe Gowns With Appliques
(Second Floor and Square 20—Main Floor.)

Special—Tots' Silk Underwear

Sizes 2 to 6 Years

$1.95

For under her "best" dress, the little tot will love a smart tailored crepe de chine Slip or a soft silk Combination. Mother will appreciate the extraordinary value offered in these garments when she sees the quality of material, workmanship.

The Combination has snug-fitting elastic at knees and drop-seat. The Princess Slip has hemstitched or bound self ruffle.

(Baby Shop—Second Floor.)

Men's Athletic Union Suits

Choice of No-Rip or Nuback Brand —Offer Remarkable Savings at

6 for $5

Or 95c Each

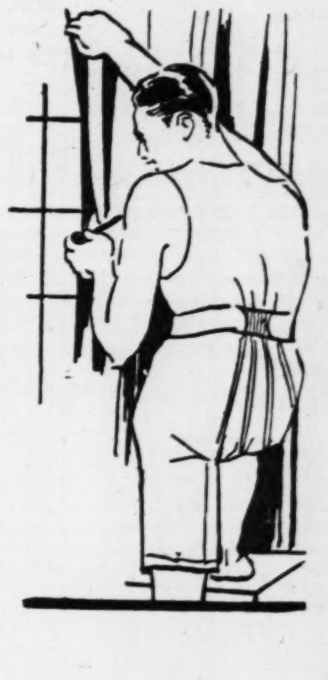

The special features alone of these two garments offer worth-while advantages, and when you can purchase them at this reduced price you should take full advantage of the opportunity. The garments are full cut from good pajama nainsook; sizes 34 to 52.

No-Rip Suits	Nuback Suits
Reinforced Seams	Reinforced Waistband
Triple Blue Stitching	Taped Seams
U-Shaped Neck	Unbreakable Rubber Buttons
Extra Webbing in Back	Snubber Webbed Back
Horizontal Buttonholes	5-Gore Umbrella Seat

(Men's Furnishings and Square 18—Main Floor.)

Armstrong Arabesque Linoleum

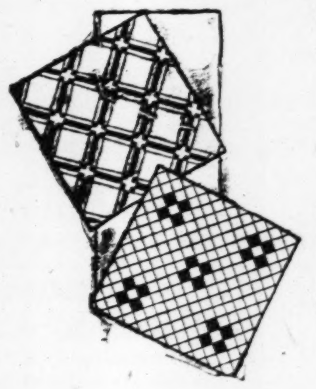

4 Yards Wide—2000 Yards of Cut Lengths —Very Specially Priced, Square Yard

85c

The best quality of Printed Cork Linoleum, Armstrong's Arabesque, is offered at a very exceptionally low price through a special purchase of mill lengths of various sizes up to 20 yards square. You can secure pieces that will make a floor-covering for the average-size room without a seam.

Block and tile and hardwood effects may be had in a wide variety of colors, suitable for office or any room in the home.

(Sixth Floor.)

Brunswick Records

3524—75c
The More We Are Together—Fox Trot.
You Never Get Nowhere Holding Hands.

3498—75c
Trail of Dreams—Organ Solo.
It All Depends on You—Organ solo.

3529—75c
Strum My Blues Away.
My Idea of Heaven.

(Music Salon—Fourth Fl.)
Telephone Orders Filled.

Fireworks for the 4th

Sparklers
8-In., box, 5c; 7 for 25c
10-In., box, 10c; 3 for 25c
14-In., box, 10c; 3 for 25c
20-In., ea., 5c; 12 for 50c
36-In., ea., 10c; 12 for $1
10-In., box, 10c; 3 for 25c

Ronson Fireworks
Magic Sparkler, each, 25c
Firefly Pinwheel 98c
Repeating Revolver .. 25c
Revolver 49c
Machine Gun 98c
Rifle 98c
Archie 98c
Pussy Cat 98c
Redskin Reloads 5c
(Thrift Av. and Fifth Fl.)

Selected Groups of Apparel Re-Priced

Creating Rare Values! Check This List and Make Your Selections Early Thursday

15 Women's Sports and Dress Coats ... Now $14.00 (Women's Coat Section.)
10 Women's Tweed Suits ... Now $12.95 (Women's Coat Section.)
20 Women's Frocks, Silks, Woolens ... Now $10.00 (Costume Salon.)
25 Women's Costume Frocks ... Now $18.00 (Costume Salon)
15 Women's Silk Dresses ... Now $ 6.95 (Women's Dress Section.)
15 Junior-Miss Linen Jacket Frocks ... Now $ 7.95 (Junior-Miss Section.)
30 Girls' Party and Daytime Frocks ... Now $ 5.95 (Girls' Department.)
150 Girls' Wash Dresses, Sizes 6 to 10 ... Now $ 1.69 (Girls' Department.)
14 Tweed and Plaid Sport Coats ... Now $13.50 (Sport Center.)
20 Sport Dresses of Loveknot Jersey ... Now $ 9.75 (Sport Center.)
15 Dresses, ratine, rep, satin ... Now $ 5.00 (Sport Center.)
15 Misses' Street Frocks ... Now $ 5.00 (Misses' Dept.)
47 Women's and Misses' Raincoats ... Now $ 3.95 (Third Floor.)

Screen Doors and Windows

Are Priced at Substantial Savings Now— Just at the Time When You Need Them

Kitchen Screen Doors, $1.98

Well braced Continental make, panel style, in dark mahogany finish, made with heavy quality 12-mesh black screening. Sizes:
2-ft. 8-in. by 6-ft. 8-in.
2-ft. 10-in. by 6-ft. 10-in.
2-ft. 10-in. by 7-ft.
3-ft. by 7-ft.

Window Screens

Continental, adjustable hardwood frame Window Screens are very strong and will wear for many seasons. Very special values.
24-in. high; extends to 33-in. ... 55c
30-in. high; extends to 33-in. ... 65c
30-in. high; extends to 37-in. ... 75c
36-in. high; extends to 37-in. ... 95c

Black Wire Screening

Good quality 12-mesh Screening is priced:
30-in. width, yd., 17c
32-in. width, yd., 18c
34-in. width, yd., 19c
36-in. width, yd., 21c

Galvanized Screening

14-mesh galvanized wire Screening that is rustproof and will withstand the weather. Special:
30-in. width, yd., 26c
36-in. width, yd., 31c

Copper Screening

Giving a rich bronze effect, this 16-mesh copper Screening is rustproof and very durable.
30-in. width, yd., 56c
36-in. width, yd., 65c

Oak-finish Screen Doors, stock sizes ... $3.50
Screen Door Sets, hinges, handle, spring ... 35c (Fifth Floor.)
Telephone Orders Filled—CEntral 6500

Special—900 Window Awnings

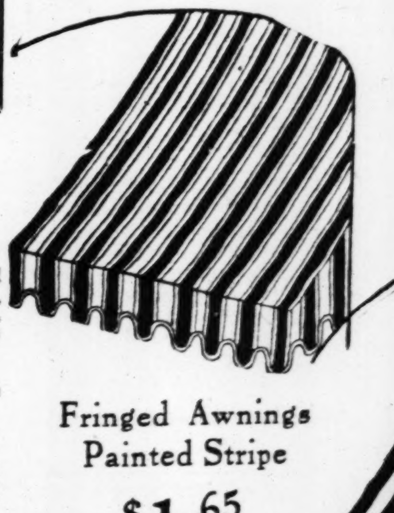

Grouped at Very Low Prices

This is an excellent opportunity to fit your home with drop Awnings that will add to the appearance of the house and make the rooms more cool and inviting. Choose the sizes you need, in the color and style that best harmonize with your home. Sizes 2.6, 3, 3.6 and 4 feet are included.

Fringed Awnings Painted Stripe

$1.65

With heavy fringed skirt, these well-made green-and-white Awnings are an exceptionally fine value in this sale. Complete, ready to hang, in 4 sizes from 2.6 to 4 feet.

Painted Stripe Awnings

$1.45

These Awnings are made very durably and have the servicable and attractive green and white and plain scalloped bottom. They are ready to hang — in four sizes. Very special values.

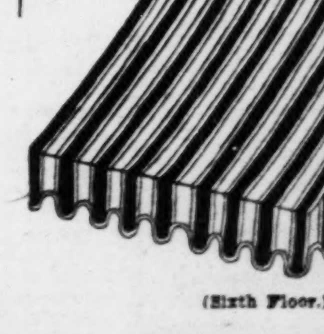

Castilian Stripe Awnings

Strongly constructed and very attractive with their brown-and-tan stripes, these drop Awnings will bring so much comfort and distinction to the home, and this is an unusual opportunity to purchase them most economically.

With Plain Skirt, Special $1.45 — *With Fringed Skirt, Special* $1.65

Telephone Orders Filled—CEntral 6800

(Sixth Floor.)

Specials for Bedding Day

Important Values in Beds and Bedding Are Offered Thursday

Sample Steel Beds Specially Priced

$9.75 to $33

Windsor, panel, low footboard and many other styles in a wide variety of finishes; some in twin and some in full size. Pretty light enamel colors and dark finishes.

Coil Spring Porch Bed

$13.25

Very practical for the porch is this specially priced 36-inch steel Bed with its comfortable and well constructed coil spring with helical tied top.

Sample Day-Beds With Pads, Special

$22.50 to $55

Ten different styles are offered; some with steel and some with wood ends. All have coil-spring construction, open to double bed, and are fitted with roll-edge pads.

Double-Deck Coil Spring may be had in twin or full size. It is made with helically tied top of heavy spiral of carbon wire, and has gray enamel finish. For Bedding Day ... $9.75

Layer Felt Mattress, well tufted, is made with 4-row stitched edge and covered in high-grade art ticking; weighs 50 lbs. . $13.75

Steel Cots that fold and are convenient for camping trips because they take up little space and are comfortable and durable .. $4.85 to $5.25

(Seventh Floor.)

Thrift Avenue

Buy-Way of St. Louis

Breakfast Sets, $1.19
Hemmed, woven, checked linen crash Breakfast Sets, 44-inch cloth and 4 napkins. (Square 14.)

Printed Dimity, 25c
Fast-colored Dimity in small printed designs. (Square 16.)

Rayon Pajamas, $2.95
Women's heavy quality Rayon Pajamas, round or V-neck styles. Black or pastel shades. (Square 2.)

Framed Pictures, $2.49
Garden and flower subjects in attractive frames. (Square 17.)

Curtains, $1.45 Set
Five-piece ruffled Curtain Sets of grenadine, dots in colors, rose, blue and orchid. Valance and tie-backs included.

Curtain Panels, 85c
Of sheer rayon with small dots; finished with fringe. (Square 6.)

Men's Slippers, $1.98
Everette-style House Slippers of soft tan leather. Soft padded soles and heels. (Square 18.)

DAZZLED AUTO DRIVER RAMS POLE, INJURES 3

Blinded by Lights of Approaching Machine — Two Women and a Man Injured.

Blinded by the headlights of an approaching automobile, Otto Etzel of 4111 Concordia avenue, drove his machine into a trolley pole near Bates street and Michigan avenue, early today, seriously injuring Miss Viola Hall of 4855 Greer avenue, who was one of three persons riding with Etzel. Harry C. Little of 3212 Park avenue and Mrs. Dolores Schneider of 510 Rutger street, who were in the rear seat, suffered lacerations and bruises. Etzel was not injured. The others were taken to city hospital.

Luther Seel, of 1110 Dillon street, suffered a possible fracture of the skull and a fractured left leg yesterday afternoon when an automobile driven by Samuel Oswitz, of 4006 Scanlon place, ran him down as he was crossing Clark avenue near Fifteenth street. Seel was taken to City Hospital.

Two children standing on the sidewalk at Compton avenue and Potomac street yesterday afternoon were slightly injured when an automobile driven by Detective Martin Cliffe ran onto the pavement to avoid striking a machine driven by Mrs. Juanita Ehrengart, of 6608 Odell avenue. The injured children are Eugene O'Neill, Jr., 12 years old, and his brother, Gregory, 4, of 3146 Potomac street. They suffered bruises and lacerations.

Mrs. Ehrengart was arrested charged with careless driving, because of her failure to give the detective's machine the right of way.

John McBride, 43 years old, 4421 Laclede avenue, was taken to City Hospital at 7 a. m. today with his right hip and arm fractured the result of being struck by an automobile driven by George Janson, 5916 Harney avenue. The accident occurred at the intersection of Chestnut and Twentieth streets. Janson was arrested and gave bond.

MINISTER THOUGHT TO HAVE PLANNED TO KILL FAMILY

The Rev. W. F. Cox of Granite City, Who Took Own Life, Stood Over Wife's Bed With Razor.

The Rev. Walter F. Cox, 42-year-old pastor of the West Granite Baptist Church of Granite City, who killed himself Sunday morning, had apparently intended earlier in the day to kill his wife and two children, it was disclosed at the inquest yesterday.

Mrs. Phoebe Cox, widow of the clergyman, who was prostrated by the shock of his suicide, said in a statement presented at the inquest that she awoke at 1 a. m. Sunday to find her husband standing over her bed with a razor upraised.

Beside her, she said, were their children, Esther, 11, and Eldon, 9, who later told her their father had carried them from their beds and placed them there. When she awoke, she said, her husband dropped the razor and left the room.

Later she found him lying against the cellar door, his throat slashed with a razor. He died within a few minutes.

WORN PAINT LEADS TO ARRESTS UNDER DYER AND MANN ACTS

Two Prisoners Admit Auto Theft in Ohio; Girls Detained as Witnesses.

Because streaks of green shone through a lurid red paint covering a battered and decrepit touring car, two men are held for violating the Mann and Dyer acts and the two young women accompanying them are held as material witnesses.

The four came here from Washington, Ind., riding in an automobile which the men had stolen, according to their confession, in Toledo, O. Yesterday they were short of funds and hungry. They decided to sell the auto.

The Metzger Auto Co., 4593 Easton avenue, agreed to buy it for $50. An employe of the company became suspicious when he noticed the original green paint beneath the later coat of red and notified the police. They are held for Federal authorities.

Killed in Truck Accident.

By the Associated Press.

KIRKSVILLE, Mo., June 29.—Koelmer Hedrick, 50 years old, was killed instantly, and Pete Robb seriously injured yesterday when an oil truck which they were driving, backed down a hill near Connellsville and overturned. The men's homes are at Novinger.

ADVERTISEMENT

Ants, Roaches, Bed-Bugs Killed Quick This Way

A liquid fire applied to bed-bugs, roaches and ants! That's the new chemical discovery—P.D.Q. Can do no damage to your springs, or furniture; won't rot or stain clothing. P.D.Q. is used and recommended by leading hotels, hospitals and railroads as the quickest and safest way of getting rid of pesky insects. Instantly it smothers and kills the living creatures; coats their eggs, and stops them from hatching and multiplying. A 35c package of this golden chemical will make a quart of mixture—so deadly it will kill a million bed-bugs. P.D.Q. can also be had in double strength liquid form—ready for use. Free patent spout enables you to reach hard-to-get-at places with ease. Get P.D.Q. at your druggist's today. Your money back, if the bugs are not gone tomorrow.

Wolff-Wilson Drug Stores;
Walgreen Drug Co.

THE MORRIS PLAN

PAY AS YOU GO

By using the Morris Plan. Add to your home; take that needed vacation; lay in the winter supply of coal; improve your property; pay taxes or insurance and budget the cost on The Morris Plan.

Reasonable rates, prompt, courteous and convenient service.

INDUSTRIAL LOAN CO.
710 CHESTNUT STREET
Nugents 1486 Hodiamont Ave. 3616 South Grand Blvd. 4118 West Florissant Ave.
AFFILIATED WITH INDUSTRIAL SAVINGS TRUST CO.

Bedell

WASHINGTON, CORNER 7TH ST.

Entirely New Styles in Summer

SANDALS

Just Arriving --- Fascinating Variety of Designs at Very Moderate Pricing

All Sizes and Widths **$6.90** *High and Low Heels*

Exactly the right shoes to complete your Summer costumes. You will be delighted with these open-work patent leather sandals, smartly trimmed with snake calf. There are all sizes and widths in either spike or Cuban heels, buckled, buttoned or tied.

Are you skeptical?

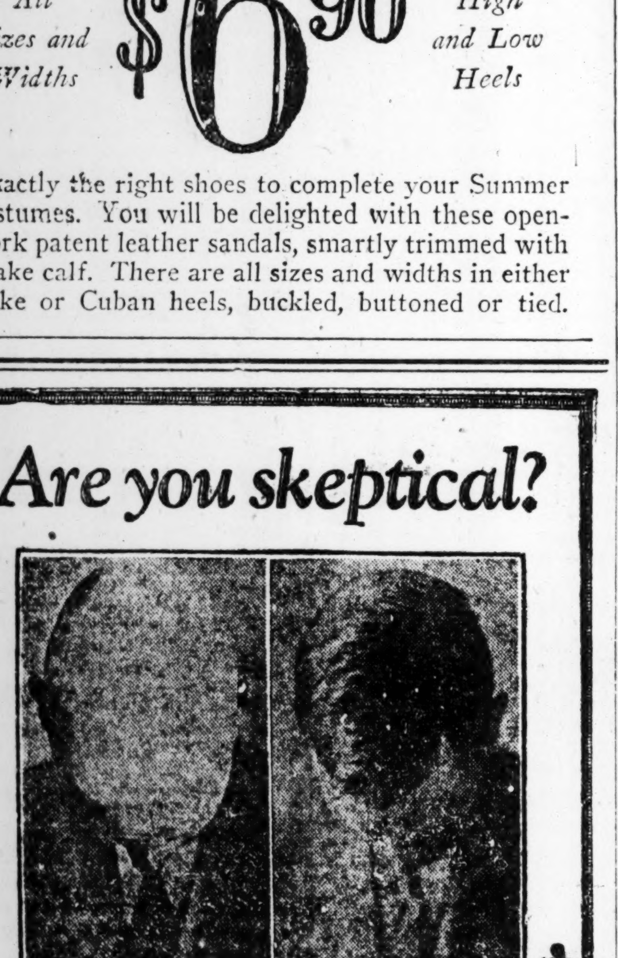

"Once bald as the proverbial billiard ball—now a good head of hair." J. M. Young

Positive Proof

HERE is proof—we do grow hair. Thousands of men, lawyers, doctors, bankers, merchants, public officials, theatrical men, mechanics, in fact—men from all walks of life, are growing new hair the THOMAS way.

Talk with men right in our office who are taking treatments—you will see real, new, strong hair on heads that were formerly bald. It will convince any man.

A few minutes time is all you need for a free scalp examination. If we believe we cannot help you we will not accept you. Visit any THOMAS office and do it today if you value a good head of hair.

Our experts do all the work—nothing to do in your home—merely present yourself for treatment and we grow your hair.

We Are Hair and Scalp Specialists—Not Physicians
40 OFFICES IN THE UNITED STATES AND CANADA

The Thomas'
801-2 AMBASSADOR BLDG.
411 NORTH SEVENTH ST.
OFFICE HOURS—9 A.M. TO 8:30 P.M.—SATURDAY TO 7 P.M.

SAYS $50,000 MALT FIRM MAKES $500,000

Business Started on "Shoe String," Ousted Partner Testifies in Suit for Receiver.

A modest $50,000 malt extract concern, catering exclusively to the home brew trade, can do $500,000 business annually, if properly handled, according to John J. Miravalle, malt distributor and manufacturer, who testified yesterday in his suit for receivership and accounting against the Red Crown Malt Products Co., of Belleville. The suit is being tried before Federal Judge Wham in East St. Louis.

Miravalle filed his suit, he said, because the group of ten Belleville business men whom he organized into a malt company, using the old Star Brewery building as their factory, threw him and his brother, Lewis, out of the concern when the malt extract producing plant got under way.

The paid-in capital was to amount to $50,000, Miravalle said, and the business anticipated, with the old brewery turning out several hundred thousand pounds of malt extract the first year, was $500,000. The Miravalle brothers, for their experience, for certain equipment they turned over to the new concern, and for a trade list of 2000 customers, were to receive $20,000 worth of stock. Instead, they were ordered off the premises of the concern they had made possible by T. J. Cristman, president of the Red Crown Malt Products Co., Miravalle testified.

Miravalle and his brother Lewis, also of St. Louis, operated a malt extract packing and distributing plant at 18 South Second street before they decided to have a factory of their own, Miravelle testified. Starting out on a shoe-string 6 years ago, their business had reached a volume of $85,000 annually in June, 1926. Of this, $15,000 was net profit.

The profit could be vastly increased, Miravalle believed, if he got hold f a malt factory of his own. He, therefore, entered into negotiations with the group of Belleville men, he said, agreeing to deliver his trade lists and certain machinery in his Second street plant. In addition to stock in the new concern, the Miravalle brothers were to see to the marketing of the malt extract, and each was to receive a minimum of $100 a week, he testified. Instead they were "let out."

Much of the testimony, particularly under cross-examination, dealt with the expert knowledge of Miravalle as to the production of malt. Many attending the trial craned their necks eagerly as Miravalle explained exactly how malt extract is prepared.

Counsel for the Belleville group, which later changed the name of the company from the Red Crown to the White Star Malt Products Co., attempted to show that Miravalle did not have so much experience in producing malt as he claimed, and that he and his brother had continued to operate the Second street packing plant, after his connection with the new concern in Belleville.

The Belleville men named in the suit are John Biebel, August Ogney, Hans Hartman, John Birsner, Louis Reuter, Ferd Glueck, T. J. Christman, William Burghardt, Edward Rock and Jacob Sauer. According to August Ogney, likely to go on the stand, the concern fell a little short of Miravalle's expectations, and in one year, increased its capitalization by turning back profits—only from $50,000 to $140,000. The volume of business at the end of this year, according to Ogney, will be $400,000.

The concern expects to pay its first dividend when the $400,000 volume is reached. It will be, they anticipate, from 15 to 20 per cent.

SAFETY GATES TO REMAIN AT SKINKER RAIL CROSSING

Special to the Post-Dispatch.

JEFFERSON CITY, June 29.—Application of the Rock Island Railroad for permission to substitute an automatic electric bell and signal for the manual safety gates at its grade crossing on Skinker boulevard, St. Louis, was dismissed by the Public Service Commission yesterday.

The city of St. Louis and the railroad joined in asking this action, in view of considerable public opposition to the change.

The Missouri Pacific Railroad, however, was given permission to install electric bells at its Minnesota avenue and Pennsylvania avenue grade crossings in St. Louis for a trial period of 13 months After 12 months the city and the road will report on the effectiveness of the new system. Gates operated by watchmen will be discontinued.

The Missouri Pacific also sought to install bells at Michigan avenue and Virginia avenue grade crossings, but this was refused, the commission holding it had not been shown fully that th new signals afforded greater protection than gates and watchmen.

$25,000 BOND FOR BURGLARY

Maplewood Justice Sets High Bail for Negro Woman.

Justice of the Peace Fiedler of Maplewood, yesterday held a Negro woman charged with burglary on $25,000 bond.

The woman, Miss Nellie Dukes, 1521 Clark avenue, is charged with stealing a pair of slippers, six napkins, two tablecloths, a lace curtain, and four doilies, from the home of Edward Keller, 4901 Laclede Station road, St. Louis County. She denies the charge.

NUGENTS *Bargain Basement*

$150,000 Worth of High Grade Summer Merchandise Bought at Auction

The backward season—the most unusual in years—has forced several retail stores into bankruptcy. Their loss is your gain!

Not in all our years of business have we been able to offer, right in the heart of the season, such extraordinary bargains in high-grade merchandise. In some cases the quantities are limited. Be here promptly at 9 a. m. *Hundreds of bargains not advertised.*

Their stocks were ordered sold at AUCTION by the United States courts of Northern Illinois. Our entire Basement buying organization was sent to Chicago to take advantage of every real buy they could get. $150,000 (retail) worth of high-grade, seasonable Summer merchandise was bought at unbelievably low prices, and if you want bargains such as have not been offered in St. Louis in a decade, be here when the doors open Thursday.

Offered at 33⅓ to 50¢ on the Dollar

$129 Rayon French Panties at 69c
Tailored of excellent quality rayons—in flesh, peach, Nile and orchid, regular and extra sizes—with flat lock seams—cut full—wide knee, can easily be made into bloomers.

1200 Women's $1 Hoover Aprons 59c
Good quality chambray and muslin—some broadcloths—some slightly water stained, but will launder; a real bargain.

1000 Yards 36-In. $1.50 to $1.59 Silks 69c
Sport satin, surah silk, printed silks, novelty brocades, etc.

To 39c Assorted Stamped Goods 12½c
Including fudge aprons, linen tea towels, kiddies' dresses.

$119 Beautiful Boudoir Pillows 69c
A sacrifice price—sheered ribbon and lace—delicate shades.

Infants' 25c to 35c Socks, Pair 19c
Mostly first quality rayon plaited, etc.—light shades.

Girls' 79c Pegtop Play Suits 48c
Blue chambray, in sizes 2 to 6 years; square neck. Seconds.

Women's $1 Silk Hosiery, Pair 25c
Pure thread silk mended Hose; narrow lisle top, light shades.

Women's 59c Rayon Hosiery, Pair 15c
3000 pairs—slight seconds—lisle garter tops, wanted colors.

Tots' 69c New Summer Apparel at 37c
Voile dresses, panty dresses, rompers, creepers, broken sizes to 5 years.

Women's 59c Brassieres Go at Only 19c
Unheard-of low-priced; heavy quality materials, sizes 32-44.

Women's $1.29 Voile Undergarments 89c
Handmade gowns, hand-painted chemises and step-ins of imported voiles, in light pastel shades.

Girls' $1 to $1.50 Voile Dresses 49c
Bought at auction! 700 high-grade Dresses in new shades—sizes 7 to 14 years. Limit 3 to customer. While lot lasts.

Come Early for These Bargains

WOMEN'S $1 OVERBLOUSES — Mostly large sizes, at — 19c	145 CANS CLEANSER — For scouring and cleaning, can — 5c
39c HAIR BRUSHES — Different styles, at — 10c	89c BOTTLE BATH SALTS — Various odors, large size — 49c
25c SHOPPING BAGS — Of leatherette, each — 10c	120 PAIRS SILK GLOVES — 98c value—several styles — 49c
79c 4-PC. CANISTER SETS — Flour, sugar, coffee, tea cans — 49c	COCOA NUT OIL SOAP — Large 8½x2¼ size — 5c
$1.49 WATER SETS — Pitcher and six tumblers — 79c	100-PC. DINNER SETS — Full service 12 persons — $12.95

Tots' Long Pants, White Sailor Suits; sizes 5 and 6 years, 89c

18c Grade 36-Inch Bleached Muslin 10c
Fine soft quality—remnant lengths—for many purposes. Yard.

500 Women's $1.95 to $4.95 Hats 50c
Auction bought! Styles for women, misses, children, matrons.

17x34-Inch 20c Turkish Towels at 12½c
Snow-white bleached—fast-colored borders—slight seconds.

36-Inch 45c Rayon Alpaca, Yard 25c
Lowest possible price—rayon and cotton mixtures—solid colors.

20c Quality Pillowcases, Each, at 12½c
Large size—42x36-inch Cases, slight seconds—real bargains.

$1.25 Grade 63x90 Inch Bed Sheets 77c
The well-known "Fort Mill" brand—pure bleach—bought at auction.

40c Pure Linen Towels, Special, Each at 25c
Bought at auction. Hemstitched linen Towels, large size—17x34 inches. Colored borders.

Boys' $1 Khaki Long Pants, Pair 59c
Regulation—genuine sulphur-dyed khaki—sizes 4 to 11 years.

Boys' 69c Chambray Play Suits at 48c
Also stifel stripe and khaki—short sleeves—sizes 3 to 8.

Boys' 59c High-Grade Sport Blouses 39c
Fast-color patterns—will wash perfectly—sizes 8 to 15 years.

Men's 78c Madras Union Suits at 35c
Reinforced web insert in back; sizes 34 to 44—limited quantity.

Boys' $1.39 White Sailor Trousers 77c
Regulation style—long sailor pants, sizes 10 to 18 years.

Men's $1.50 White Duck Trousers 95c
Extra good quality white Duck—cuff bottom—sizes 26 to 32.

Youths' $1.35 Khaki Trousers, Pair 79c
Good grade khaki—cuff bottoms; sizes 28 to 32. Limited quantity.

Women's 59c Extra-Size Knit Pants 25c
Bought at auction! Loose and tight knee, band tops, seconds.

Men's 29c Mercerized Socks, Pair 17c
All first quality—black and colors, reinforced toe and heel.

1500 DRESSES *Bought at Auction!*

2 Dresses for about the Usual Price of One

One of the greatest lots of dresses we have ever purchased to sell at such a low price. 1500 of fashion's most wanted Summer styles—beautifully made crepe de chines, tub silks, Georgette Dresses with slips, radium silks and fine Summer materials. All sizes 16 to 44. 300 extra-size Dresses to 52.

2 For $6.90

NUGENTS—BARGAIN BASEMENT

Icy-Hot Bottle
Regular $1.95 Value
For Thursday only, the final event in June, we offer this Icy-Hot Bottle. 1-pint size. Limit of 3. $1.49
(Main Floor, North.)

ONE

Cretonne Pillows — 95c Value — 72c (Third Floor)
White Serge — $2.98 Yard Value — $2.40 (Main Floor, South)
Leather Travel Bags — $4 Value — $2.79 (Third Floor)
Wardrobe Trunks — $35 Value — $24.9 (Third Floor)
Women's Low Shoes — $4.88 (Main Floor, South)
Sample Curtains — $1 (Third Floor)
Sprinkling Hose — $3.88 (Fourth Floor)
3-Piece Bedroom Suite — $179 Value — $98 (Fourth Floor)
Inlaid Linoleum — $1.49 Sq. Yd. Value

Outdoor Complexions Are Soothed With
KANTOL
The Beautifying
KIN PURGATIVE
ods counters. 50c and $1.00.
At druggists, beauty shops and toilet

LER
S
nth

ket Sale Notice—
vance sale of 100% Pure
Wool Blankets at $7.00
s now in progress. Sim-
er now and delivery will
on or about September
k the salesperson.

of the items are of
early.

k Dresses
al Reductions
Dresses of ... $2.00
Dresses of ls ... $5.00
Dresses from ... $9.00
Dresses, d to ... $13.00

Voile Dresses
9c
en in sizes 16 to 40—eight
y made of printed voile in

broadcloth and t ... 69c
louses, slightly ... $1.00
white and colors, ... 83c
Dresses, sizes ... 79c
white and colors, ... $2.95
dcloth Overblouses, ... $1.66

Dress Prints
c Yard
Prints in small and medium
nd children's dresses, etc.
harmeuse, printed yard ... 25c
ine Yarn Batiste, ... 19c
Linene Suiting, ... 15c
wiss, gray and rd ... 19c
Rayon-Mixed Satins, ... 49c

ged Panels
c Each
mples and soiled Panels are
e. Suitable for living room,

Cornice Valancing, yard ... 60c
Drapery Damask, ... 75c
Curtains, each ... 15c to 69c
fringed or plain ... 39c
Rods, 28 to 48 ... 10c
Drapery Rep, ... 30c
Curtain Voile, ... 29c
e Rayon-Mixed ... 98c
le Scarfs ... ½ Off
and Curtain ... ½ Off
y Remnants greatly reduced

. Floorcovering
re Yard
ce patterns; lengths
etc.
8.3x10.6; ... $19.97
lvet Rugs, soiled, ... $6.75
rface Brussels jects ... $10.98
Rugs, sizes 9x9 to tterns ... $6.87
h carpet centers ach ... 38c
t center and braided ... 68c
nlaid Linoleum in ards; square yard ... 89c
Yard-Wide Linoleum, ... 49c
in sizes 9x15 ... $8.33

Icy-Hot Bottle
Regular $1.95 Value
For Thursday only, the final event in June, we offer this Icy-Hot Bottle. 1-pint size. Limit of 3. **$1.49**
(Main Floor, North.)

5-Pc. Mixing Sets
Regular 75c Value
For Thursday only, the final event in June, we offer clear crystal glass Mixing Sets in nested sizes from 5 to 9 inches. **46c**
(Fourth Floor.)

Nujol, Special
Regular $1 Size
For Thursday only, the final event in June, we offer this ideal lubricant—limit of 3 to a customer. **63c**
(Main Floor, North.)

NUGENTS
"THE STORE FOR ALL THE PEOPLE"

Shaving Cream
Regular 35c Size
For Thursday only, the final event in June, we offer Williams' Shaving Cream—limit of 3 to a customer. **21c**
(Main Floor, North.)

Lavoris, Special
$1 Size Value
For Thursday only, the final event in June, we offer large-size antiseptic and deodorant Lavoris—limit of 3. **57c**
(Main Floor, North.)

Hair Tonic
Regular $1 Size
For Thursday only, the final event in June, we offer Lucky Tiger Hair Tonic—limit of 3 to a customer. **69c**
(Main Floor, North.)

ONE DAY STORE WIDE SALE-THURSDAY

Nowhere in the City of St. Louis will you find values like these Thursday! This great one-day sale is store-wide in scope and is offered as a climax to the 26 underselling events presented during the month of June.

Only once or twice a year are prices like these available, and you will do well to visit this big store Thursday. Stock up your Summer needs the day that prices prevail. No mail or phone orders.

FINAL WIND-UP OF THE BIG 26 JUNE UNDERSELLING EVENTS—ONE DAY ONLY!

Cretonne Pillows
Regular 95c Values
72c
For Thursday only, the final event in June, we offer colorful cretonne Pillows in square, round and oval shapes.
(Third Floor.)

Wardrobe Bags
Specially Priced
$1.19
For Thursday only, the final event in June, we offer cretonne Wardrobe Bags made to hold 8 garments and protect them from the dust.
(Main Floor, South.)

Women's Silk Hosiery
Regular $1.50 Value
$1
For Thursday only, the final event in June, we offer full-fashioned Silk Hosiery—silk to the garter hem, well reinforced with lisle—some irregulars.
(Main Floor, North.)

For Thursday Only—Sale of $10 to $16.75 Summer DRESSES

One and Two of a Kind
Crepe de Chines
Flat Crepes
Pongees
Linens
Flannels
$5
Dresses one has constant need for as hot weather months approach. Cool refreshing colors of green, rose, navy, natural, blue, red, also white. Sizes 16 to 40.
(Second Floor.)

200 Women's Hats
Reg. $5 to $7.50 Value
$2
For Thursday only, the final event in June, we offer trimmed and tailored Hats taken from regular stock.
(Second Floor.)

50-Lb. Refrigerators
$25 Values
$16.85
For Thursday only, the final event in June, we offer "Belding-Hall" high-grade 3-door side-icer Refrigerators. White lined food compartment.
(Fourth Floor.)

Playing Cards
Regular 50c Values
30c
For Thursday only, the final event in June, we offer Bicycle Bridge and Poker Decks — air cushion finish. Limit of 3.
(Main Floor, North.)

White Serge
Regular $2.98 Yard Value
$2.40
For Thursday only, the final event in June, we offer 54-inch fine quality, all-wool Summer-weight white serge.
(Main Floor, South.)

Ivory Soap
10c Cake Size
6c
For Thursday only, the final event in June, we offer medium-size bar—limit of 1 dozen to a customer—65c doz.
(Main Floor, North.)

Tots' Dresses
$2.95 - $3.95 Values
$1.95
For Thursday only; prints and pastel colored voile Frocks—some with bloomers. Hand finished, button trimmed. Sizes 2 to 6 years.
(Second Floor.)

Hatboxes
Regular $3.75 Vals.
$2.49
For Thursday only, the final event in June, we offer fine quality black enamel cases, leather handles, cretonne lined.
(Third Floor.)

Flat Crepe de Chine
$1.98 Yard Value
$1.49
For Thursday only, the final event in June, we offer 40-inch silk flat Crepe de Chine in light and medium shades. Also white.
(Main Floor, South.)

Summer Handbags
Regular $2.95 Vals.
$1.99
For Thursday only, the final event in June we offer leather and silk Handbags in new colors and styles for Summer wear.
(Main Floor, North.)

Leather Travel Bags
Regular $4 Values
$2.79
For Thursday only, the final event in June, we offer cowhide leather (split) Bags; sewed-on leather corners; leatherette lined.
(Third Floor.)

Women's Vestees
Specially Priced
$1.95
For Thursday only, we offer Vestees of broadcloth, madras and novelty weaves; checks and plain colors; also all white.
(Second Floor.)

Glove Silk Lingerie
Specially Priced
$1.49
For Thursday only, the final event in June, we offer lace or tailored styles in pastel shades; chemise, step-ins, vests, bloomers.
(Second Floor.)

Fancy Parasols
Regular $1.95 Value
$1.25
For Thursday only, the final event in June, we offer fancy linen finished paper Parasols in pretty colors; neat handles.
(Main Floor, North.)

White Broadcloths
40c Yard Values
25c
For Thursday only, the final event in June, we offer full 36-in. wide, large remnant lengths; highly mercerized.
(Main Floor, South.)

Headlight Overalls
Regular $1.95 Value
$1.65
For Thursday only, the final event in June, we offer best quality blue denim high-back bib styles in sizes 34 to 42.
(Third Floor.)

8.3x10.6-Ft. Rugs
$35 Value
$19
For Thursday only, we offer Axminster and Velvet Rugs; every one woven seamless in Chinese and allover designs; some have fringed ends; slight misweaves.
(Third Floor.)

Jersey Sports Dresses
$14.95 Values
$9.95
For Thursday only, the final event in June, we offer silk and jersey combination Sports Dresses; all sizes; some slightly soiled.
(Second Floor.)

Wardrobe Trunks
Regular $35 Value
$24.95
For Thursday only, we offer sturdily constructed all-fiber covered and bound Trunks. Open, dome, plush top, bar-locking devices.
(Third Floor.)

Window Awnings
Very Specially Priced
95c
For Thursday only, the final event in June, we offer various stripe Awnings, sizes 2.6, 3, 3.6 and 4 feet sizes—no phone or mail orders.
(Third Floor.)

Boys' Tub Suits
Regular $1.95 Value
$1.59
For Thursday only, the final event in June, we offer 2-pc. broadcloth Suits in green, tan, blue, in sizes 2 to 5 years.
(Second Floor.)

Pongee Silks
Very Specially Priced
98c
For Thursday only, the final event in June, we offer imported, semi-rough Pongee, ideal for Summer Frocks, 32 in.
(Main Floor, South.)

Turkish Towels
Regular 65c Value
34c
For Thursday only, the final event in June, we offer "Jumbo" extra heavy, double thread, 24x48 inch Turkish Towels—slight irregulars.
(Main Floor, South.)

Girls' Cotton Frocks
Reg. $5.95 Values
$3.95
For Thursday only, the final event in June, we offer crisp French voiles, dotted Swisses, dimities and batistes. Some with matching bloomers; sizes 6 to 14 years.
(Second Floor.)

Opaque Shades
Very Specially Priced
50c
For Thursday only, the final event in June, we offer white, green, yellow and taupe Shades, 3x6-ft. complete with fixtures ready to hang.
(Third Floor.)

"Redex" Cedar Bags
Specially Priced
4 for 50c
For Thursday only, the final event in June, we offer full-size red cedarized paper Bags, complete with hangers.
(Main Floor, South.)

Women's Low Shoes
$6 and $8 Values
$4.88
For Thursday only, we offer new styles in Pumps, plain and novelty straps in patent, black kid, colored kid, some white.
(Main Floor, South.)

Voile Lingerie
Special
$1
For Thursday only, the final event in June, we offer gowns, chemise, step-ins, bloomers, pajamas — lacy or tailored styles. Pastel shades — regular and stout sizes.
(Second Floor.)

Kiddies' Hats
$2.95 - $3.95 Values
$1.49
For Thursday only, the final event in June, we offer desirable shapes and wanted colors in kiddies' and misses' Hats.
(Second Floor.)

For Thursday Only—Sale of Men's Summer Suits
Tri-Ply Worsteds Mohairs
Kant-Krush Tropical Worsteds
Many Are Silk Trimmed

$18.50
Regular $25 to $30 Values
A value that is exceptional coming as it does at the very beginning of the Summer season. Grays, tans, shadow stripes, and neat patterned effects—regular and irregular sizes.
(Third Floor.)

White Crepe de Chines
Regular $2.50 Value
$1.69
For Thursday only, the final event in June, we offer 40-inch heavy white or pink Crepe de Chines.
(Main Floor, South.)

Genuine Fox Chokers
$25 and $30 Values
$18
For Thursday only, we offer 50 Chokers in all new shades of natural red and dyed light or dark brown, amber, beige and gray.
(Second Floor.)

Krinkle Bedspreads
Regular $2.50 Value
$1.55
For Thursday only, the final event in June, we offer this excellent quality Jacquard Spread, with different colored stripes; 80x105 in.
(Main Floor, South.)

Sample Curtains
$1.95 - $2.75 Values
$1
For Thursday only, the final event in June, we offer ruffled Curtain sets and panel Curtains. 1 to 3 of a style—some slightly soiled.
(Third Floor.)

Electric Fan
Regular $16.50 Val.
$9.85
For Thursday only, the final event in June we offer highest grade make 10-inch size, 3-speed oscillating Fan.
(Fourth Floor.)

Stamped Frocks
Regular $1 Value
49c
For Thursday only, the final event in June, we offer stamped house Dresses, ready to be made up.
(Third Floor.)

Men's Panama Hats
Regular $6 Value
$3.50
For Thursday only, the final event in June, we offer broken lots of various sizes in pinch-front, telescope and oval optimos.
(Third Floor.)

Novelty Compacts
$2.95 Value
$1.59
For Thursday only, we offer fancy shapes and engraved white gold-effect Compacts containing mirror, rouge, choice of sifter or cake powder.
(Main Floor, North.)

Boys' Summer Suits
Specially Priced
$1.39
For Thursday only, the final event in June, we offer fine quality seersucker Suits at less than actual making costs; also linen flapper Suits with sport belts, 3 to 8 years.
(Third Floor.)

Sprinkling Hose
$6.50 Val.
$3.88
For Thursday only, the final event in June, we offer 4-ply rubber, fully guaranteed — 50 feet with couplings, $3.88.
(Fourth Floor.)

Salad or Cake Plates
80c Value
6 for 29c
For Thursday only, the final event in June, we offer ivory tinted body Plates with cluster of roses as design.
(Fourth Floor.)

Stone Crocks
Regular $3.75 Val.
$2.31
For Thursday only, the final event in June, we offer heavy glazed finished stone Crocks in the big 15-gallon size.
(Fourth Floor.)

Summer Trousers
Regular $5, $6.50, $7.85 Val.
$3.65
For Thursday only, the final event in June, we offer Trousers in medium and light colors; all-wool materials.
(Third Floor.)

Men's Low Oxfords
Specially Priced
$4.85
For Thursday only, the final event in June, we offer newest styles in black or tan calf. Medium or broad toe styles for young and conservative men.
(Third Floor.)

Special Mattress
Regular $13.75 Val.
$9.95
For Thursday only, the final event in June, we offer this Nugents' special hand-made 45-lb. all-layer felted rolled-edge Mattress. All sizes.
(Fourth Floor.)

Ice Box Sets
Regular 39c Value
28c
For Thursday only, the final event in June, we offer these sets of 3 square boxes that fit into one another—covered top.
(Fourth Floor.)

"Wiss" Shears
Regular $1.25 Val.
69c
For Thursday only, the final event in June, we offer this perfect cutting Shear. Each pair is stamped with the trade mark "Wiss."
(Main Floor, South.)

3-Piece Bedroom Suite
Regular $179 Value
$98
For Thursday only, the final event in June, we offer bed, chifforobe, dresser or vanity of combination gumwood and walnut veneers; priced separately, if desired.
(Fourth Floor.)

Girls' Play Suits
Regular $1.39 Values
For Thursday only we offer button-on and two-piece styles in blue, green and khaki jeans material; sizes 6 to 10 years. **$1**
(Second Floor.)

Electric Toasters
Regular $1.75 Value
For Thursday only, the final event in June, we offer guaranteed full nickel-plated Toasters, very specially priced. **$1**
(Fourth Floor.)

Dress Ginghams
Regular 15c Yard Value
For Thursday only we offer good-quality fast-color Gingham—neat checks and plaids—useful remnant lengths. Yard. **11c**
(Main Floor, South.)

Banjo Ukes
Regular $2.35 Values
For Thursday only, the final event in June, we offer snappy-tone Banjo Ukes—good volume. **$1.99**
(Third Floor.)

Nugents Pillows
Specially Priced, Pair
For Thursday only we offer extra well filled Pillows; choice duck feathers; size 20x26 inches; covered with fine quality art ticking **$5.85**
(Fourth Floor.)

White Flat Crepe
$2.98 Yard Value
For Thursday only, the final event in June, we offer 40-in. extra-heavy White Flat Crepe with lustrous finish. **$1.95**
(Main Floor, South.)

Portable Phonographs
Regular $15 Values
$12
For Thursday only, the final event in June, we offer fully guaranteed, sturdily built portables.
(Third Floor.)

Mantel Clocks
Very Specially Priced
For Thursday only, the final event in June, we offer 8-day movement, mahogany veneer Clocks that strike hour and half-hour with cathedral gong. **$6.95**
(Main Floor, North.)

Thermos Jugs
Regular $4.95 Value
For Thursday only, the final event in June, we offer 1-gallon size Jugs—with lip so liquids pour easily. **$2.69**
(Main Floor, North.)

Table Covers
Regular $1 Value
For Thursday only, the final event in June, we offer heavily mercerized, 58x54-in. neatly hemstitched all around Table Covers. **69c**
(Main Floor, South.)

Brassieres
Regular $1.50 Values
For Thursday only, the final event in June, we offer brocaded and satin long-line Brassieres—elastic in waist. **$1**
(Second Floor.)

Folding Army Cots
Regular $6.50 Value
For Thursday only, we offer Army Cots built with tubular ends; gray enamel finish, size 30x74-in. casters included. Extra heavy Cotton Pad to fit, $3.50. **$4.95**
(Fourth Floor.)

Davenette Pad
Very Specially Priced
For Thursday only, the final event in June, we offer extra-quality 20-lb. all-cotton layer felted stock—size 4x6 feet—boxed edge, covered with good art ticking. **$7.65**
(Fourth Floor.)

Inlaid Linoleum
$1.49 Sq. Yd. Value, Sq. Yd.
For Thursday only, the final event in June, we offer this wonderful wearing quality in one pattern only—cut from full rolls—imperfects. **69c**
(Third Floor.)

Rayon Curtaining
Regular 39c Value
For Thursday only, the final event in June, we offer Rayon Casement Material in pongee colors, crossbar and figured effects—lengths to 10 yards. **19c**
(Third Floor.)

Alarm Clocks
Very Specially Priced
For Thursday only, the final event in June, we offer 30-hour Alarm Clocks—guaranteed movement. **55c**
(Main Floor, North.)

Fruit Saucers
60c Values, 6 for
For Thursday only, the final event in June, we offer these ivory-tinted Fruit Saucers, with cluster of rose design—two sets only to a customer. **19c**
(Fourth Floor.)

Printed Calling Cards
Regular $1 Value
100 Cards with panel edge—several styles of type from which to choose—includes card case. **89c**
(Main Floor, North.)

Double Deck Spring
Very Specially Priced
For Thursday only, the final event in June, we offer oil-tempered steel deep Coil Spring—warranted 20 years. For all styles and sizes of beds. **$9.95**
(Fourth Floor.)

Phonograph Records
Very Specially Priced
For Thursday only, the final event in June, we offer latest hits and standard selections in a special group. **16c**
(Third Floor.)

Electric Bulbs
Regular 30c Values
For Thursday only, the final event in June, we offer clear style Electric Light Bulbs—40 or 50 watt—limit of 10 to a customer. **15c**
(Fourth Floor.)

'COUNTESS AURELIA' DIES; FAMED AS FORTUNE TELLER

Prophesied Death of Austrian Emperor, Francis Joseph; Wore $200,000 Gems in Public.

Special to the Post-Dispatch.

ROME, June 29.—Italy has lost her 'Countess Aurelia" the famous fortune-teller and popular figure of Roman life, who has died at the age of 70, after a short illness. "Countess Aurelia" published at the beginning of each year her previsions in a popular almanac. Her fascinating personality attracted to her "consulting cabinet" not only the unsophisticated, but many prominent people. The "Countess" liked to learn secrets and details concerning the career of her clients. She collected a secret archive of documents, or copies of documents, sometimes of great importance, which were brought to her by people seeking advice in difficult situations.

Many documents concerned not only private people, but also political affairs, and intrigue. After her death her house was sealed by the police, who feared that compromising material might fall into the hands of unscrupulous persons.

The countess' fame became widespread after her public prophecy of the death of the Austrian Emperor, Francis Joseph. She is believed to have left a considerable fortune, apart from her jewels, valued at $200,000 which she wore whenever she appeared in public.

MANNE BROTHERS

Positively Thursday Is Last Day—Positively

SALE FLOOR SAMPLE LIVING-ROOM SUITES

2-piece Mohair Suites. Carved top and rail; reverse cushions of damask **$100**

Other Suites Reduced 15% to 50%

Also Special Sale on Bedroom and Dining-Room Furniture

Easy Payment Terms

Store Open Every Evening Until 9 O'Clock

MANNE BROTHERS FURNITURE COMPANY

5615-21 Delmar Bl.

PLENTY PARKING SPACE— NO TIME LIMIT

Big FREE Bargains!

Save Your Labels

Boudoir Lamp

What every woman wants. Has hand painted glass shade, silk cord 2-piece plug and metal base with push socket. Height 12½ inches. *FREE* for 100 labels or 60 Labels and 60c.

Always include 15c extra for packing and postage.

Measuring Percolator

Guarantees perfect coffee—every time! Big 2-qt., 8-cup self-measuring percolator—popular Colonial design. Aluminum. *FREE* for 48 Labels or 29 Labels and 29c.

Always include 15c extra for packing and postage

Can Opener

New! Quick! Safe! Just turn thumb-piece—can top is off! You'll want the Blue Streak FREE for 24 Labels or 15 Labels and 15c.

Always include 10c extra for packing and postage.

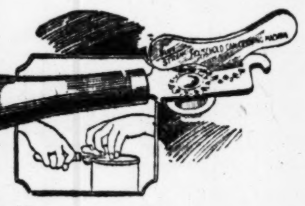

Panel Kettle

(Covered)

Built of sturdy, handsome aluminum to give *perfect* satisfaction! A BARGAIN—FREE for only 46 Labels or 28 Labels and 28c.

Always include 15c extra for packing and postage

Alarm Clock

Always on-the-job! Sturdily constructed. Guaranteed by the manufactures for 1-year. Bright, handsome finish. *FREE* for 55 Labels or 33 Labels and 33c.

Always include 15c extra for packing and postage

Double Boiler

Genuine aluminum. Every kitchen *needs* this handsome, durable double boiler. And imagine! FREE for only 50 Labels or 30 Labels and 30c.

Always include 15c extra for packing and postage.

White Banner *Hopped* Malt Extract

NOW YOU CAN GET FREE any or all of these high-grade premiums for your White Banner Malt Extract Labels! Or if you prefer use Labels plus a few cents. Bring or send your Labels in Today. When *sending* Labels, always include extra amount specified, for packing and postage. Write for FREE PREMIUM CATALOG listing hundreds of valuable, amazing Bargain premiums! ADDRESS: Premium Room, 506 Pine St., St. Louis, Mo.

Every Can Bears the Union Label

"Dot's Vot Looie Uses"

– and Looie's a Baker

Write for Free Catalog!

Premium Room 506 Pine Street

Premier Distributing Co.,

Sold Everywhere

St. Louis, Mo.

Scruggs-Vandervoort-Barney

Hours of Business: Daily 9:00 to 5:30—Saturday 9:00 to 6:00

Olive and Locust, From Ninth to Tenth

Make Vandervoort's Summer Shopping Headquarters

Charge Purchases Made Remainder of June Payable in August

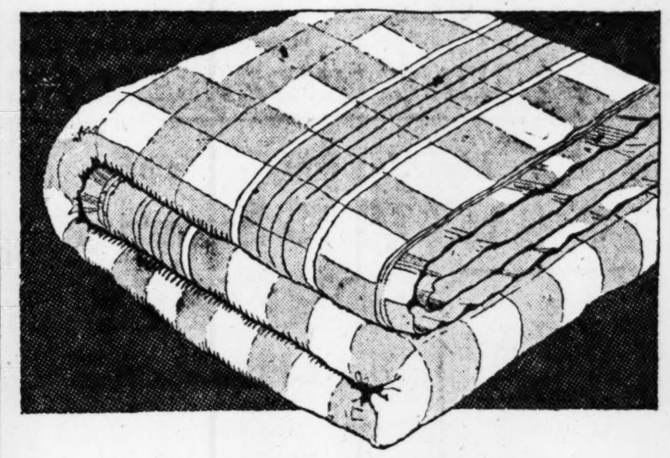

Only a Few More Days of the Advance Sale of

BLANKETS

Twin Size	Full Size
60x80 Inches	*70x80 Inches*
Wt. 4 Lbs.	*Wt. 5 Lbs.*
$9.50 *Pair*	$10.95 *Pair*

SPECIAL quality of selected long fiber pure wool woven into a soft, resilient fabric. Five-inch blocks of deep rich colors on snow-white grounds, matched with four-inch lustrous bindings. Stitched four times.

Order Now—to Be Charged and Delivered in September. Save 25% to 30%

Rayon Bedspreads

FOR full-size beds—an exceptional offering of an assortment of multi-color rayon Spreads with rose, blue, orchid, green or gold predominating. Also fine Jacquard mercerized cotton Spreads of snow white, with colored stripes. All are scalloped. **$3.45**

Summer Weight Blankets

Beautiful shades of rose, blue, gold, green or tan with white borders make these especially appropriate where light colors and fluffy texture are desired. Neatly bound to match. Size 66x80 inches, **$2.98**

Blanket Shop—Fourth Floor.

Fourth of July Flags

FOR your porch, your window, your car or many other holiday displays, Vandervoort's has provided many size flags.

Small Flags ....5c to 25c

Large Flags, 2x3 and 8x12 feet, $1.25 to $9.50

Auto Flag Sets, 75c

To fit any car radiator, a holder with five U. S. Flags. Regularly $1.25.

Toy Shop—Downstairs.

Linen Pattern Tablecloths

Specially Priced

$5.95

Size 2x2 Yards

$7.95 *Size 2x2½ Yards* | **$9.95** *Size 2x3 Yards*

Napkins, 22-Inch, Dozen, $7.95

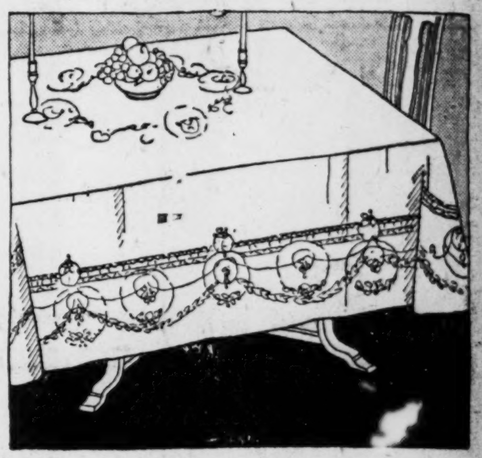

OUR own importation of Irish Linen Pattern Tablecloths in scroll and regency designs. Exceptional value.

Unbleached Table Damask

All-linen Table Damask in two floral designs. 64 inches wide. Yard **$1**

Silver Bleach Napkins

All-linen hemmed Napkins in floral or conventional designs. Size 22x22 inches. Dozen **$4.95**

Bleached Damask

All-linen Table Damask in a fine quality. Two floral patterns. 70 inches wide. Yard **$1.75**

Bridge Covers

Hemstitched linen Bridge Covers, size 36x36 inches **$1.50**

Napkins, 13-inch, each 30c

Italian Crash Cloths

Hand-hemstitched Italian Crash Tea Cloths, size 54x54 in. **$6.95**

Napkins, 13-inch, each 49c

Damask Teacloths

All-linen Tea Cloths with hemstitched hems. Size 54x54 inches **$4.95**

Towels for Summer Needs

Huck Towels 25c Each

All-linen hemmed Towels, size 16x29 inches. All-white.

Huck Towels 45c Ea., $4.95 Doz.

All-linen hemstitched Huck Towels, size 18x31 inches. White.

Guest Towels 50c Each

Hemstitched Huck Towels with monogram spacing in border. Regularly 65c.

Bath Towels 25c Each

White Bath Towels in a good quality. Size 20x40 inches.

Glass Towels 39c Ea., $4.50 Doz.

All-linen Towels in red or blue checks. Size 20x30 inches.

Dish Towels $2.95 Dozen

Hemmed by the blind. All-linen. Size 16x36 inches. Dish Cloths, 10c each; $1 dozen.

Linen Shop—Second Floor.

Hemmed Sheets and Pillowcases

$1.10	$1.20	$1.30
63x99 Inch	*72x99 Inch*	*81x99 Inch*

Pillowcases, 42x36 Inches at 29c Each

Hemmed Sheets and Pillowcases made of an excellent quality bleached sheeting offer unusual value at these prices.

Hemmed Pillowcases 35c Ea., $4.00 Doz.

Pillowcases made from remnants of fine quality bleached sheeting. Sizes 42x36 inches.

Domestic Shop—Second Floor.

Save Now! In This Special Sale of

250 Electric Fans

8-Inch, 9-Inch and 10-Inch Sizes

Oscillating and Stationary

Telephone and Mail Orders Accepted

8-Inch Stationary Fan	10-Inch Stationary Fan
Regularly $6.50	*Regularly $12.00*
$4.95	$9.45
9-Inch Oscillating Fan	10-Inch Oscillating Fan
Regularly $12.50	*Regularly $22.50*
$9.65	$16.50

Four "Universal" Specials

While They Last

$5.00 Universal Iron Special, $2.95	$12.50 Universal Waffle Iron Special, $8.75
$6.00 Universal Toaster Special, $3.20	$10.00 Universal Percolator Special, $5.40

Vandervoort's Electric Shop—Downstairs.

Attractive Painted Stripe Awnings

In Four Sizes: 30 In., 36 In., 42 In., 48 In.

Green or Brown on White

Our Special **$1.45**

PAINTED stripes on good quality white duck, all equipped with frames, cords, etc., ready to install.

Porch Shades to Match

4 to 12 feet wide by 8 feet long. Priced $1.95 to $5.35

Complete selection in Aerolux Shades. Prices begin at $2.90 for 3¼-ft. width.

Cretonne Chair Pads

These Pads are covered with our choice cretonnes, priced by the yard from 85c to $2.25. They are well filled with cotton. Twelve button tufts. **85c**

Others, $1.25 to $1.95

Flounced Valance Sets

Special

$2.98

Ideal for Summer use are these five-piece Sets of plain or dotted grenadine with colored figured flounce and valance. Full-width Curtains and 72-inch valance that will fit the window of average size.

Flounced Curtains

Special

$1.65

Pair

Unusually sheer quality of plain marquisette with deep flounce and full rufflings. Tie-backs to match. In ivory or ecru color. These are dainty Curtains that will launder nicely.

Chintz

75c

Yard

An exceptionally large collection of the new effects in both light and dark colorings, suitable for Summer draperies, bedspreads, furniture slip coverings and other uses. Typical small chintz patterns. 36 inches wide.

Vandervoort's Curtain and Drapery Shop—Fourth Floor.

...y
...Tenth

...dquarters

...eclοths

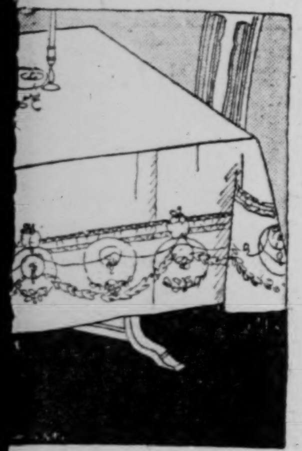

...ge Covers
...inen Bridge ...6 inches $1.50
...ch, each 30c

...Crash Cloths
...ched Italian ..., size 54x54 in. $6.95
...h, each 49c

...k Teacloths
...Cloths with hem... ...ze 54x54 inches $4.95

...r Needs

Glass Towels
39c Ea., $4.50 Doz.
All-linen Towels in red or blue checks. Size 20x30 inches.

Dish Towels
$2.95 Dozen
Hemmed by the blind. All-linen. Size 16x36 inches. Dish Cloths, 10c each; $1 dozen.

...llowcases
$1.30
81x99 Inch
...med Pillowcases
...Ea., $4.00 Doz.
...cases made from remnants ...uality bleached sheeting. ...6 inches.

...e Awnings
...In., 42 In., 48 In.
...on White
...1.45
...ity white duck, all equip... ...eady to install.

...to Match
...Priced $1.95 to $5.35

Chintz
75c
Yard
An exceptionally large collection of the new effects in both light and dark colorings, suitable for Summer draperies, bedspreads, furniture slip coverings and other uses. Typical small chintz patterns. 36 inches wide.
...Fourth Floor.

Our Beauty Shop Is Giving the New Swirl Permanent on the Frederick Machine—Special at $12.50

Boxloom Crepe Kimonas

Also some of serpentine crepe in turquoise, coral, orchid and peach; some with side ties, others in the breakfast coat effect. $1.95

(First Floor.)

SONNENFELD'S

610 to 618 Washington Avenue

Silk Slips and Lingerie

Slips of radium and radianette, lace-trimmed and tailored styles; step-ins, chemise and gowns of crepe de chine; all pastel shades. $1.95

(First Floor.)

SPECIAL PRE-HOLIDAY SALES

A Special Group of WHITE and FLESH

Summer Dresses

Also Pastel Shades in Modes for Every Holiday Occasion

Wash Crepes
Smart Flat Crepes
Fashionable Prints
Georgettes

$10

WHATEVER your plans for the holidays, from this specially arranged group of Frocks, you will find a smart Dress that will exactly suit your need. There are one and two piece models, short and long sleeves and other touches of chic that will intrigue you.

Misses' Sizes, Women's Sizes Slenderizing Sizes 42 to 50

Midsummer Frocks

Frocks of sheer Georgettes, flowered and printed chiffons, flat and printed crepes in regular and extra sizes. $16.75

(Sonnenfeld's—Fourth Floor.)

Summery Wash Frocks

For the warm, languorous holiday hours, here are Frocks of genuine Irish linen, French voile and linen-and-voile combinations in dainty pastel shades. *Regular and extra sizes up to 50.* $5

(Sonnenfeld's Dress Shops—Fourth Floor.)

Supply All Holiday Needs in This

Sale! 1500 New White Felt Hats

At the Exceptionally Low Price of

COMING at the very height of the White Felt popularity, we feel that this tremendous sale is the greatest popular-priced Hat event announced by our FIRST FLOOR SPORTS HAT SHOP this season. Women who appreciate STYLE, VALUE and REAL SAVINGS will make an earnest effort to attend.

Creased and Pinched Crowns
Brimless and Cloche Effects
Turned-Down Effects
The Vagabond Hat

$2

In Ribbon and Ornament Trimmed Styles

(Sonnenfeld's First Floor Sports Hat Shop.)

Special! Bathing Suits

One-Piece Styles of All Wool

There will be competition on the beach over the holidays, so why not have a bright, new Suit of Kelly, Copen, Nile, red, black, white or combinations. $3.95

(Sonnenfeld's—First Floor.)

BASEMENT

A Phenomenal Pre-Holiday

Sale of Summer Dresses

In WHITE, FLESH and PASTEL SHADES

2 for $15

Smartest of one and two piece effects in cool wash crepes. Georgettes, printed crepes, flowered chiffons and flat crepes. Regular and extra sizes.

Useful Hatboxes

Patent-finished Boxes of reinforced construction with cretonne linings and brass locks. $2.95

(First Floor.)

Toilet Goods

Last-Minute Specials for Your Week-End Case

Dr. West's Tooth Brush	42c
Coty's Dusting Powder	$1.29
Coty's Talcum Powder	79c
Coty's Single Compacts	79c
Pond's Creams, Special	19c, 39c
Pebeco Tooth Paste	36c
Caron's Narcisse ¼ ounce	$3.69
Coty's Perfume and Powder, Combination	79c

(Sonnenfeld's—First Floor.)

In the Nick o' Time for the 4th! Sale of Imported Czecho-Slovakia

Deauville Sandals

$5

In One-Strap, Center-Strap, Button or Buckle Effects, with Cuban or Low Heels and Leather or Crepe Soles.

TANS! BROWNS! PARCHMENTS! Combinations!

Deauville Sandals! Florida's footwear sensation of last Winter. Thursday you may choose a pair of these novel imported Czecho-Slovakia Sandals at the marvelously low price of $5.00.

FOR STREET! FOR SPORT! FOR OUTINGS! FOR HOME!

Begin Shopping Here Thursday at 9 O'Clock in the Morning I[illegible] Would Mak

JUNE ENDS WITH AN EXT[illegible]AORI

Personal and Home Needs—Small and Odd Lots Offered at Em[illegible] Price Reductio

Women's, Misses' and Girls' Ready-to-Wear—Fourth Floor

100—Women's $1.95 and $2.95 Cotton Broadcloth Overblouses...55c
50—Women's $15 Italian Evening Shawls, 54-inch size $5
50—$49.75 to $75 Costume Salon Frocks $15
78—Women's and Misses' $25.00 to $35.00 Spring Coats $10
110—Women's and Misses' $39.75 to $55.00 Coats $25
63—Women's and Misses' $59.75 to $89.50 Spring Coats $30
100—Women's and Misses' $10.00 to $12.75 Frocks $5
215—Women's and Misses' $16.75 Summer Frocks $8.75
75—Women's $2.95 Linen Knickers, sizes 32 to 40 only.........$1
250—Women's and Misses' $9.75 Washable Crepe Frocks $5.75
123—$16.75 to $25 Extra-Size Frocks $14.85
79—$39.75 to $59.75 Extra-Size Coats $26
165—Women's and Misses' $18.50 to $25.00 Spring Frocks $9.95
100—Women's and Misses' $5 Summer Hats, many styles $1.95
27—Juniors' Frocks of tub silk, crepe and printed silk $7.95
140—Juniors' Overblouses of white broadcloth 50c
50—Assorted Sleeveless Sport Coats and Middies for juniors...50c
100—Khaki Play Suits, size 14 only 50c

Men's Furnishings, Jewelry, Notions, Gloves, Hose—Main Floor

600—Men's $2.50 and $3 Sample Straw Hats, all sizes.........$1.95
1500—25c Tally Cards, for keeping bridge scores, dozen.........10c
500 Lbs.—35c Pound Stationery, in white only, lb..............19c
950—15c Envelopes, to match pound stationery, package.......10c
137—$1.50 Fountain Pens, self-filling and reliable...............75c
500 Pairs—Women's $1.00 to $1.50 Silk or Fabric Gloves.......50c
75 Dozen—Women's 25c and 35c Novelty Voile 'Kerchiefs...12½c
75 Dozen—Men's 25c Imported Colored Border 'Kerchiefs....12½c
200 Dozen—Women's 10c to 12½c Handkerchiefs 5c
100 Dozen—Women's 18c Irish Linen Handkerchiefs 10c
75 Dozen—Women's 50c Handkerchiefs 25c
600 Yards of 15c to 25c Lace Banding, yard 10c
500—Children's 79c Semi-Made Dresses, easy to finish.............25c
200 Yards of $1 to $1.50 Lace Banding and Edge 50c
400—50c to 69c Flowers for Summer Clothes 25c
130—$1.25 English Bath Salts, in a fancy jar 59c
300—$1.25 Chamois Skins, large size, for cleaning..................85c
96—75c Ever-Ready Shaving Brushes 55c
36—$4.50 Fioret's Perfumes, in delicate odors $1.75
42—$5.50 Fioret's Perfumes, in dainty scents $1.90
28—$6.75 Fioret's Perfumes, a saving of more than half at....$2.50
160—$1.00 Fioret's Face Powder.................................55c
136—50c Silk Sachets, delicately perfumed 29c
110—Woodbury's Soap Combinations, soap, powder and lotion...75c
250—Cedar Bags, imperfect 45c to 85c grades 25c
360—95c Carryall Bags, decorated and lined 69c
288—35c Shinola Shoe Sets, for the home 19c
60—$1.25 Cretonne Shoe Bags, practical and pretty 75c
78—59c Household Aprons, vari-colored all rubber.............35c
240—50c and 65c Bathing Caps, many styles 37c
850—$1.50 Fashionette Hair Nets, dozen 85c
600—50-Yard Spools of Silk, in black and colors, dozen.........33c
280—85c Porch Pillows, Lindbergh design 50c
84—Men's $1 Garter and Armband Sets 60c
15—$17.50 3-Stone Diamond Wedding Rings, white gold....$13.45
15—Men's $8.50 Strap Watches, splendid movement $6.45
20—$1.50 Cigarette Cases, finished in silver plate...........$1.19
1000 Pieces Silverplated Tableware, standard makes 25c
14—Silverplated Vases, $4.50 value, special at $3.69
365—Men's $3 High-Grade Imported Silk Neckwear $1.50
250—Men's $1.95 to $2.50 Pajamas, plain and fancy...........$1.69
790—Men's 55c Fancy Half Hose, plaids, checks, stripes.......39c
535—Men's $1 and $1.50 Athletic Union Suits, all sizes.........69c
175—Men's $3.85 Silk Union Suits, all white, washable.......$2.25
325—Men's $3.50 All-Wool Bathing Suits, all sizes............$2.35
500—Men's $5 and $5.85 Silk Shirts, neckband, collar attached, $3.65
350—Men's $1.25 Firemen's Style Blue Shirts, all sizes..........$1
525—Men's $1.95 and $2.35 Rayon-Striped Shirts $1.59
271 Pairs—Women's Chiffon Hose, irreg. $2.25 to $2.95 grades, $1.49
462 Pairs—Women's $1.35 to $1.95 Silk Hose, odd lots..........$1
265 Pairs—Children's 35c Socks, mostly larger sizes 25c
112 Pairs—Children's 85c Silk Half Socks, small sizes 50c

Luggage, Sporting Goods, Tires, Etc.—Sixth Floor

12—$8.50 Cowhide Leather Suitcases, strap-around $5.95
20—Hatboxes, round model, well made $1.95
6—$30 Wardrobe Trunks, with ironing board, slightly marred $22.50
3—$50 Wheary Wardrobe Trunks (samples) $37.50
10—$6.50 Suitcases, straps around, leather corners $4.50
67—85c Everyday Bible Stories, with 50 illustrations 59c
192—$2 Best Short Stories 1919-1920-1921-1922 ....75c
74—75c Catholic Pocket Manual of Prayers, complete...........45c
45—45c Treasury of the Sacred Heart, beautifully bound........25c
500—29c Popular Dance and Vocal Radiex Records................15c
7—$15 "Majestic" Portable Phonographs $10.95
200—45c Pathe Record Albums, 12-inch size 25c
4—$99 Cheney Console Phonographs, No. 117 ....$59
1—$79 Cheney Console Phonograph, No. 120..................$49
4—$375 Cheney Phonographs, with Atwater Kent Radio.......$159
5—$59 Maytona Console Phonographs $39.50
1—$175 Sonora Phonograph, in Gothic cabinet $79.95
1—$180 Victrola Phonograph, upright style $55
17—$21.95 Balkite Eliminators B W. 90 volts.................$39.95
4—$47.00 Balkite Eliminators, 150 volts $39.95
5—$42.50 Willard B Battery Eliminators $25.95
3—$59.50 Philco A and B Separate Units, each...............$24.95
21—$25.00 Magnavox Cone Speakers $11.95
38—$3.50 Crystal Radio Sets, for local receiving $1.95
50—Men's $5 Swimming Suits, odd lots, various colors $2.95
50—$3.25 Harry Heilman Fielders' Gloves $1.98
12—$32.00 Bicycles, for men, boys and girls $23.95
40 Pairs—$5 Baseball Shoes, broken sizes $1.79
10—$15.00 Red Sidewalk Bicyclettes, for children............$10.95
3—$59.80 Umbrella Tents, 8x8, easy to erect $39.98
200—$1.50 30x3½ "Durable" Brand Inner Tubes 98c
50—$7.85 30x3½ Regular Clincher Cord Tires................$5.39
60—$1 Tennis Racket Covers.....................................69c
50—$1 Tennis Racket Presses....................................69c

The month's stock [illegible]ions of the most wanted merchandise—broke[illegible]ents—incomplete size ranges—small quan[illegible]priced so as to make Thursday one of the m[illegible]st important value-giving days! Look for O[illegible]le Tickets Everywhere.

Electric and House[illegible]—Basement Gallery

1—$18 White and Gold E[illegible]ch Set ....$1[illegible]
1—$115.90 Blue Enameled [illegible]s Range (sample) ....$93.4[illegible]
10—$32.95 Leonard Refrig[illegible] porcelain lined.....$23.9[illegible]
50—Imperfect $1.45 Foldi[illegible] Chairs ....95[illegible]
300—95c 2-Piece Carving S[illegible]ndle ....65[illegible]
4—$24.95 Gliding Couch [illegible]padded seat and back. $17.9[illegible]
10—$86.95 Leonard Refrig[illegible]e porcelain lined.....$73.5[illegible]
11—$98.95 Leonard Refrig[illegible]te porcelain lined.....$76.5[illegible]
12—$61.95 Leonard Refrig[illegible]e porcelain lined......$54.9[illegible]
10—$54.95 Sellers Sanitary [illegible]binets, white or gray..$47.9[illegible]
2—$47.95 Sellers Sanitary [illegible]binets, oak finish.....$41.9[illegible]
8—Cole's High-Oven Coal [illegible] special.................$35.0[illegible]
1—$108 White Enameled [illegible] Range (sample) .....$84.9[illegible]
1—$69.95 White Enamele[illegible]as Range (sample)....$57.4[illegible]
25—$2.25 to $10.95 Dolls, [illegible]and sizes.......Half Pric[illegible]
50—Assorted Tables, Chai[illegible]other items.......Half Pric[illegible]
75—$2.50 3-Cell Focusing [illegible]complete ....$1.9[illegible]
30—$8.50 Universal Electr[illegible] ....$6.9[illegible]
3—$5.75 Universal Electri[illegible]mers ....$4.9[illegible]

Suites and Odd Piec[illegible]iture—Seventh Floor

1—$175 9-piece Walnut Di[illegible]uite ....$11[illegible]
1—$136 7-piece Walnut Di[illegible]uite ....$69.5[illegible]
1—$185 2-piece Mohair Livi[illegible]uite ....$14[illegible]
1—$235 3-piece Mohair Bed-[illegible] Suite ....$17[illegible]
6—$75 odd Mohair Living-R[illegible] ....$29.7[illegible]
7—$14.50 Butt Walnut Occ[illegible]les ....$1[illegible]
35—$2.95 End Tables, finish[illegible]ogany effect ....$2.4[illegible]

Thursday In The B[illegible]ment Econo

1000 Pairs—Women's Oxfords and Straps; soiled.....................88c
300 Pairs—Women's White Canvas Straps and Cut-Outs, soiled.........33c
200 Pairs—Men's Sample High and Low Shoes $1.69
200 Pairs—Children's & Misses' Barefoot Sandals and Oxfords..........69c
400 Pairs—Men's, Women's and Children's Tennis Shoes 79c
200 Pairs—Children's and Misses' Patent Leather Strap Slippers.......79c
145 Yards—85c Reversible Cretonne, 36-in. width; yard..................39c
700 Yards—25c to 35c Curtain Marquisette, yard..........................15c
122 Yards—45c Ruffled Voile, 27-inch width...............................15c
145 Pairs—$1.25 to $2.00 Ruffled, Lace and Voile Curtains 75c
175 Panels—Shadow Lace, scalloped fringe bottom; $3 to $3.75 values..$1.88
150 Sets—$3.50 Ruffled Voile Curtains, set $1.49
400—45c Kirsch Rods, with curved ends; 36 to 63 inch extension........19c
175—$1.75 to $2.25 Novelty Rugs, colored border and fringe..............69c
200 Yards—Velvet Stair Carpet. Seconds of $1.95 grade; yard.........$1.25
7—Congoleum Rugs, in 7.6x9 size. Seconds of $8.50 grade...........$3.49
200 Sq. Yds.—4-Yd.-Wide Cork Linoleum. Seconds of 98c grade; sq. yd...69c
250 Sq. Yds.—Inlaid Linoleum, Seconds $1.39 to $1.69 grades, sq. yd....$1.05
12—9x12 Seamless Axminster Rugs. Seconds of $37.50 to $42.50 gr...$25.00
600—Men's Shirts, slightly soiled $1 grade 47c
240—Suits of Men's $1.39 Pajamas 88c
1175—Men's and Boys' 39c to 69c Four-in-Hand and Bow Ties...............23c
775—Men's Shirts, soiled; $1.50 and $2 grades..............................79c
910—Men's $1.19 Muslin Undershirts; all sizes..............................77c
860—Men's and Boys' 39c Leather Belts; with buckle........................10c
967—Boys' 79c Sports and Regular Blouses 48c
325—Boys' $1 and $1.19 Shirts; various materials...........................69c
400—Women's Trimmed Hats; various shapes 69c
200—Women's Sport Hats, good quality straw 89c
300—Women's and Misses' $12 to $15 Summer Dresses......................$7.50
100—Women's and Misses' $24.45 Silk Coats $15.95
100—Women's and Misses' $5.00 Summer Dresses...........................$2.95
30—Women's and Misses' $10 to $12.50 Sport Coats.........................$5.95
60—Women's and Misses' $19.50 to $24.50 Suits $12.50
150—Women's $5 and $6 Extra-Size Dresses $11.00
35—Women's $19.50 Extra-Si[illegible] $12.50
1200 Yards Normandy Voile, in [illegible]ds, 50c grade; yard.......12½c
26—$7.50 Rayon Spreads, in [illegible]108 size.......................$3.29
1400 Yards—69c Emb. Organ[illegible]ck; yard 39c
400 Yards—59c Brocaded Ra[illegible] Crepe; yard.......................25c
700 Yards—50c Plain and B[illegible]; yard 25c
1100 Y[illegible]ds—[illegible]ch Dress Gi[illegible]; yard ....[illegible]c
950 Yards—[illegible]nch Shirting [illegible], yard 15c
300—Sample Girdles; soiled [illegible]50 grades 98c
200—$2 and $2.50 Marvelette[illegible]mbinations $1.29
250—75c and $1 Brassieres a[illegible] 39c
125—$1 Rubber Brassieres; [illegible] 25c
250—$1 Large-Size Muslin B[illegible] 59c
400—$1.25 Corset Combinatio[illegible]ed 95c
150—$1 Short Girdles and Ga[illegible] 50c
350 Yards—Washable Silk C[illegible] Broadcloths; yard $1.49
150 Yards—54-inch Bordered [illegible]on Crepes, yard.........................49c
500 Yards—Striped Tub Silks, [illegible]yard 88c
400 Yards—Printed Silk and C[illegible]; yard 49c
500 Yards—Silk Crepe de Chi[illegible] $1.39
217—$1.29 to $1.79 Princess [illegible] 87c
127—$3.95 Rayon House or P[illegible] $1.47
305—69c to $1 Princess Slips; [illegible]k cotton satinay 47c
68—$1.95 to $2.95 Sleeveless [illegible]ght hues 97c
105—Vestee-Style Overblouses; [illegible] to $1.95 grades 97c
317—95c to $1.29 Muslin Slips, [illegible] Chemises 78c
218—89c to $1.29 Bungalow A[illegible] 68c
27—$2.95 and $3.49 Cotton C[illegible]n Charmeuse Kimonos $2.18
125—$1 to $1.29 Hoover Apro[illegible]tton Smocks 68c
151—89c Slip-On Novelty Cr[illegible] 38c
200—Stamped Dresses; soiled; [illegible] 50c
100—Children's $1.69 Sweaters; [illegible]8 ....50c
100—Infants' Bonnets; soiled; [illegible]ades 50c
40—Girls' $5 to $6 Wool and T[illegible], 7 to 14......................................$2.95
70—Girls' $7.50 Silk Dresses; 7[illegible] $3.95

Charge Purchases

Made Thursday Will Be Placed on July Statements, Payable in August.

FAMOUS BAR[illegible]

We Give and Redeem Eagle Sta[illegible] Few Restricted A[illegible]

Morning If Would Make the Most of This Tremendous Saving Opportunity!

EXT AORDINARY ONE DAY SALE

Offered at Emp Price Reductions. No Phone, Mail or C. O. D. Orders Accepted

The month's stock ac ons of the most wanted merchandise—broken ents—incomplete size ranges—small quantit riced so as to make Thursday one of the mo st important value-giving days! Look for One le Tickets Everywhere.

Electric and Househo —Basement Gallery

—$18 White and Gold Enam h Set $14
—$115.90 Blue Enameled G s Range (sample) $93.45
—$32.95 Leonard Refrigera y porcelain lined......$23.95
—Imperfect $1.45 Folding Chairs 95c
0—95c 2-Piece Carving Sets ndle 65c
—$24.95 Gliding Couch Ha padded seat and back..$17.95
—$86.95 Leonard Refrigera e porcelain lined......$73.50
—$98.95 Leonard Refrigera e porcelain lined......$76.50
—$61.95 Leonard Refrigera e porcelain lined......$54.95
—$54.95 Sellers Sanitary K binets, white or gray..$47.95
—$47.95 Sellers Sanitary K binets, oak finish....$41.95
—Cole's High-Oven Coal Ra y special......$35.00
—$108 White Enameled Ca s Range (sample) $84.95
—$69.95 White Enameled as Range (sample)....$57.45
—$2.25 to $10.95 Dolls, pop and sizes........Half Price
—Assorted Tables, Chairs, other items......Half Price
—$2.50 3-Cell Focusing Flas complete $1.98
0—$8.50 Universal Electric $6.95
3—$5.75 Universal Electric mers $4.95

Suites and Odd Pieces iture—Seventh Floor

—$175 9-piece Walnut Dining uite $115
—$136 7-piece Walnut Dining uite $69.50
—$185 2-piece Mohair Living uite $149
—$235 3-piece Mohair Bed-Da Suite $175
—$75 odd Mohair Living-Roo $29.75
—$14.50 Butt Walnut Occasi es......$11
—$2.95 End Tables, finished gany effect $2.49

Men's and Boys' Clothing, Men's and Girls' Shoes—Second Floor

98 Pairs—Men's $1.95 Khaki Trousers, sizes 38 to 50......$1.59
110 Pairs—Men's $1.69 White Duck Trousers, well made......$1.15
25—$3 Money Changers, regular style, aluminum......$1.25
42—Men's $5.75 Slickers, "Rainking" make......$4.25
120—Men's Blue, Khaki and Gray Work Shirts, all sizes......79c
90—Men's $2.95 "Headlight" Snagproof Work Pants......$2.25
40—Odd Vests, men's small sizes, very special at......50c
165—Boys' Percale and Cotton Broadcloth Sports Blouses......50c
93—Boys' 85c Percale Sleepers, broken sizes, well made......49c
71—Boys' $2.35 to $2.85 All-Wool Bathing Suits......$1.45
37—Boys' $2.25 Wool & Flannel Bathing Trunks, broken sizes, $1.25
132—Boys' $1 Sexton Union Suits, Summer weaves, broken sizes, 50c
25—Boys' Odd Palm Beach Coats, popular colors, special......$1
50—Boys' $1.69 and $1.95 Odd Wash Knickers, broken sizes....89c
15—Boys' $2.45 Two-Pants Sailor Suits, sizes 7 and 8 years...$1.89
144 Pairs—Women's Crepe Sole Oxfords......$4.40
10—Boys' $12.50 Striped Sports Coats, broken sizes......$5
85 Pairs—Men's $5 Slippers, red and brown......$2.95
66 Pairs—Men's $5 and $6 Oxfords, black and tan......$3.65
97 Pairs—$4.50 and $5 Misses' Straps & Pumps, broken lines, $2.45

Wash Dresses, Infants' Wear, Fabrics, Underwear, Needlework, Linens—Third Floor

100—$1.50 and $1.95 Philippine and Porto Rican Slips......$1.19
160—Handmade Embroidered Batiste and Voile Nightgowns....89c
50—Women's Cotton Step-Ins, in colors only......50c
50—Women's $1.50 and $1.95 Cotton Pajamas......$1
33 Doz.—$5.95 All-Linen Bleached Damask Napkins, 22x22 in., $3.95
41—$6.95 All-Linen Damask Tablecloths, 70x88 inches......$4.88
32—$2.50 All-Linen 7-Piece Breakfast Sets......$1.69
56—$3.95 Rayon-Mixed Scalloped Bedspreads, 72x108 inches, $1.95
64—$6.95 Rayon Taffeta Scalloped Bedspreads, 82x105 in....$3.75
360—39c All-Linen Huck Towels, 17x32 inches......28c
45—Misses' $5 Corselettes, with brassieres, girdles, panties, etc. $2.85
250—$2, $3 and $4 Brassieres and Bust Confiners, broken sizes, $1.50
100—$3 Corsettes, high-grade makes, broken sizes, some black..$1.44
300 Yards—75c Dress Linen, in odd shades, the yard......38c
190 Yards—$1.98 Imported Dotted Voile, odd colors, yard......75c
250 Yards—49c Dotted Cotton Voiles, odd colors, yard......29c
800 Yards—39c Printed 39-Inch Batiste, very cool, yard......25c
400 Yards—49c Printed Dress Voile, attractive designs, yard....29c
300 Yards—59c Novelty Colored Rayons, washable, yard......33c
250 Yards—54-Inch Colored Dress Flannel, the yard......$1.95
150 Yards—$4.50 54-Inch Fancy Sports Coatings, the yard....$2.95
100 Yards—$1.98 54-Inch Fancy Wool Tweeds, the yard......$1.49
150 Yards—75c Fancy Striped Mixed Flannels, yard......25c
250 Yards—$1.59 Striped Washable Silk, gay colors, yard......$1
300 Yards—$1.50 Colored Balbriggan Jersey, yard......$1
100 Yards—$1.98 Cream Colored Wool Dress Crepe, yard.....$1.50
350 Yards—$1.98 Printed Georgette Crepe, the yard......$1.29
400 Yards—$1.49 Plain Colored Georgette Crepe, the yard......$1
150 Yards—$2.98 Black Silk Crepe, 54 inches wide, yard......$1.88
225 Yards—$1.98 Black Satin Canton Crepe, the yard......$1.58
265 Yards—$1.98 Black Silk Crepe de Chine, the yard......$1.48
600 Yards—$1.59 Colored Silk Crepe de Chine, the yard......$1.19
150 Yards—Black Satin Coatings, seconds $6.95 grade......$1.69
300 Yards—$2.98 Heavy Silk Pongee, in fancy patterns, yard, $1.39
210—Women's 50c Cotton Vests, various styles, broken sizes.....25c
307—Women's $1 and $1.25 Athletic Union Suits, each......79c
122—Women's $1.25 and $1.50 Knitted Cotton Union Suits......89c
363—Women's 50c and 65c Knitted Cotton Union Suits......35c
24—Silk Negligees, soiled $13.75 to $35 grades, a saving of One-Third
300—Women's Gingham Aprons, in light colors......68c
300—Women's $1.95 to $3.95 Wash Frocks, incomplete lines...$1.25
39—Women's $1.95 Radium Silk Petticoats, plain & trimmed $1.39
348—Girls' 29c to 49c Muslin Drawers, water damaged......19c
260—Boys' $2 to $2.50 Wash Suits, sizes 1 to 6 years......95c
340—Tots' Dresses, Creepers, etc., soiled $1 to $1.50 grades......59c
96—Wamsutta Percale Tubing Cases, rejects of $1.25 grade, ea. 69c
85—$1.25 Polishing Cloth, 25 yard rolls, each......$1.00
250—$1.69 Banner Bed Sheets, size 81x99, each......$1.47
48—$2.95 Wearwell Bleached Mattress Covers, twin or full....$2.59
25—39c Stencil Phone Book Covers, very decorative......26c
94—59c Stamped Tan Scarfs and Pillows......21c
43—$1.50 Stamped, Unbleached House Frocks for women......75c
243—49c Stamped Laundry Bags, card table covers, sets, etc.....24c
150—$1.39 Stamped 54-inch Luncheon Sets, basket weave......69c

Lamps, Drapes, China, Rugs—Fifth Floor

20—$15 66-Piece Semi-Porcelain Dinner Sets......$11.95
300—50c to $1 Assorted Pieces Imported Glassware......19c
150—50c Bridge Sets, of colored glass, each......39c
115 Pairs—$5 and $6 Fringed Curtains; 1 to 3 pairs alike; pair, $2.65
95 Pairs—$7.50 to $9 Fringed Curtains, 1 to 4 pairs alike, pair, $3.95
65 $8 Curtain Sets, with colored ruffles, 5 pieces......$3.85
100 Pairs—$2 and $2.50 Fringed Lace Curtains, pair......$1
195 Yards—$1 Fancy Striped Drapery Rayon, rich colors, yard..29c
150 Yards—$2 Drapery Damask; 36 inches wide, the yard......95c
200 Yards—$2 Bedspread and Drapery Material, the yard......79c
235 Yards—$1.50 to $3.50 Colored Drapery Madras, the yard....85c
33—$8 to $10 Bridge and Junior Lamp Standards......$4.85
42—$5 Silk Georgette Bridge Lamp Shades......$2.35
37—$7.50 to $10 Silk Georgette Junior Lamp Shades......$5
146—$1.50 Kitchen Ceiling Fixtures......98c
73—$5 Three-light Electric Fixtures......$2
61—$2.50 Imported Boudoir Lamp Bases......$1
69—$1.50 Imported Boudoir Lamp Shades......50c
5—$25 Seamless Axminster Rugs, size 6x9 feet......$16.50
1—$84 Plain Rose Taupe, Wilton Velvet, 9x13.6......$60
2—$85 Heavy Axminster Rugs, size 9x15 feet......$55
2—$67.50 Seamless Velvet Rugs, size 11.3x12 feet......$47.50
1—$115.00 Royal Wilton Rug, size 11.3x12 feet......$75
9—$38 Heavy Axminster Rugs, 7.6x9 foot size......$27.50
8—$16.50 High-Grade Axminster Rugs, 4.6x6.6......$11
1—$75 Royal Wilton, 8.3x10.6, mulberry ground......$47.50
1—$92.50 Seamless Wilton, 8.3x10.6, special at......$62.50
5—$75 Royal Wiltons, 9x12-foot size......$49.50
3—$27.50 Wool Wiltons, 4.6x7.6, very durable......$19.75
5—$48.50 to $57.50 Royal Wiltons, 6x9-foot size......$32.50
4—$87.50 Worsted Wilton Rugs, 6x9-foot size......$60

In The Ba ent Economy Store

35—Women's $19.50 Extra-Size $12.50
1200 Yards Normandy Voile, in gr ds, 50c grade; yard......12½c
26—$7.50 Rayon Spreads, in gol 108 size......$3.29
1400 Yards—69c Emb. Organette ck; yard......39c
400 Yards—59c Brocaded Rayon Crepe; yard......25c
700 Y ds—50c Plain and Broca ; yard......25c
100 Y ds— nch Dress Gingh ; yard......[illegible]c
950 Yards— nch Shirting M yard......15c
300—Sample Girdles; soiled $1.50, 50 grades......98c
200—$2 and $2.50 Marvelettes & Combinations......$1.29
250—75c and $1 Brassieres and B 39c
125—$1 Rubber Brassieres; small 25c
250—$1 Large-Size Muslin Bras 59c
400—$1.25 Corset Combinations; l d......95c
150—$1 Short Girdles and Garter 50c
350 Yards—Washable Silk Crepes Broadcloths; yard......$1.49
150 Yards—54-inch Bordered Sil n Crepes, yard......49c
500 Yards—Striped Tub Silks, ard......88c
400 Yards—Printed Silk and Cot ; yard......49c
500 Yards—Silk Crepe de Chine; $1.39
217—$1.29 to $1.79 Princess Slip 87c
127—$3.95 Rayon House or Porch $1.47
305—69c to $1 Princess Slips; ligh cotton satinay......47c
68—$1.95 to $2.95 Sleeveless S ght hues......97c
105—Vestee-Style Overblouses; to $1.95 grades......97c
317—95c to $1.29 Muslin Slips, G Chemises......78c
218—89c to $1.29 Bungalow Apro 68c
27—$2.95 and $3.49 Cotton Cr n Charmeuse Kimonos....$2.18
125—$1 to $1.29 Hoover Apron tton Smocks......68c
151—89c Slip-On Novelty Creton 38c
200—Stamped Dresses; soiled; $1 ......50c
100—Children's $1.69 Sweaters; 50c
100—Infants' Bonnets; soiled; $1 ades......50c
40—Girls' $5 to $6 Wool and T ; 7 to 14......$2.95
70—Girls' $7.50 Silk Dresses; 7 ......$3.95
200—Girls' $1.25 to $1.50 Washable Dresses; 7 to 14......75c
205—$2.95 Wash Dresses, of various tub fabrics......$1.68
319—79c to 95c Undermuslins; gowns, slips, chemises, step-ins......48c
2400 Pairs—Women's Hosiery; seconds of 69c to 88c grades......46c
1800 Pairs—Men's Fancy Half Hose; seconds of 35c to 50c grades......24c
4000 Pairs—Men's and Children's Hose; seconds of 21c to 25c grades....10c
1200—Women's Sleeveless Cotton Vests; seconds 21c to 25c grades......15c
1500—Men's 69c to 88c Cotton Union Suits......48c
1000—Women's & Children's Rayon Bloomers & Chemises; seconds......98c
1800—Women's 69c to 88c Union Suits......46c
120 Men's $2 1-Piece Khaki Overalls, 36 to 42......$1.64
275—Pairs—Men's $1.95 Wool-Mixed Trousers; sizes 30 to 36......93c
38—Men's $12.50 Summer Suits; broken sizes......$7.00
145—Boys' $1.49 Khaki Flapper Suits; with belts......88c
300 Prs.—Boys' 69c Khaki and Crash Pants; sizes 8 to 16......55c
39—Boys' $1.65 Silk Shantung Tams or Hats......$1
150 Pairs—Boys' $1.39 White Duck Pants......$1.05
72—Boys' 89c Large Mexican Straw Hats......59c
175—Boys' $1.95 Baseball Suits......$1.29
50 Prs.—$2.85 & $3.50 Men's Linen Golf Knickers; broken sizes......$1.95
84 Pairs—Boys' $1.95 White Sailor Suits; 5 to 7......$1.35
15—$8.50 Cotton Mattresses; full or twin size; felt lined......$5.55
24—$10.95 to $16.95 Metal Beds; samples; various styles......$8.85
52—$4.25 to $4.95 Beacon Blankets; 60x80 and 66x80......$3.15
200—$1.29 Cretonne Pillows; various styles and colors......79c
15—$7.50 to $8.95 Wool-Filled Comforts; various designs......$4.89
4—$23.95 to $27.95 Metal Day-Beds; with spring and pad......$16.95
15—$12.95 to $14.95 All-Wool Plaid Blankets; 66x80 and 70x80......$8.85
200—Children's $1.39 Panty Dresses; sizes 2 to 6......69c
150—Baby-Boy Wash Suits; soiled $1.10 grade; sizes 2 to 6......69c
200—Men's 10-rib Umbrellas; seconds of $3.50 grade......$1.97
350—Women's Rainproof Umbrellas; seconds of $2.98 grade......$1.69
300—Women's Purses; pouch and under-arm styles......50c
500 Doz.—Women's 5c Cambric 'Kerchiefs; dozen......25c
200 Doz.—Men's Large Cambric 'Kerchiefs; each......5c

OUS BARR CO.

Redeem Eagle Stam Few Restricted Articles Excepted

Eagle Stamps

The shoppers' positive aid to economy. Given with cash purchases of 10c and over (few restricted articles excepted). A bookful redeemable for $2 in cash or $2.50 in merchandise.

EAGLE STAMP — REDEEMABLE AS PROVIDED BY EAGLE DISCOUNT STAMP CO.

IF YOU NEED MONEY!

We make loans to salaried people—amounts from $50 up. Our rate is lower—$8 per hundred. Repay weekly, semi-monthly or monthly.

Quick—Courteous—Confidential Service

MARQUETTE 3409 IOWA · EASTON 813 PINE · FINANCE 6208 EASTON · CORPORATION 3625 W. Florissant

SHIRLEY'S

Shoe Stores in Principal Cities

St. Louis Store

423 N. Eighth St. Mayfair Hotel Bldg.

Gigantic Reorganization Sale in All Our Stores

Through a big merger and consolidation, the Shirley chain of stores are to be refinanced and reorganized on a much larger basis. Every pair of Shoes must be turned into cash immediately, regardless of cost or former selling price.

Wichert's Beautiful Footwear Included in This Sensational Sacrifice

Values to $20.00

$3.95, $4.95, $6.95, $7.95

CHOICE OF THE HOUSE $8.95

Clever, Original Styles for Morning, Evening or Afternoon Wear

DO NOT DELAY YOUR VISIT TO THIS SALE

STOP AND SHOP~

WISCONSIN CREAMERY

FIVE STORES

Sixth and Lucas 6230 Easton 1428 Salisbury 2705 Cherokee

1223 S. BROADWAY

Thursday and Friday Only

GREATEST MALT VALUE IN ST. LOUIS AMERICAN MAID MALT

Leads All Others in Body-Strength and Flavor

3 Cans for...... $1.00 3-CAN LIMIT

REGULAR PRICE, 60c CAN

Once Tried You Will Always Use It

SPECIAL PAINT SALE!

Thursday, Friday and Saturday Only

YOUR OPPORTUNITY TO BUY HIGHEST QUALITY PAINTS AT GREATLY REDUCED PRICES

All clean, fresh stock and recognized highest quality merchandise. Buy your paint needs now and save money.

Enterprise Fast-Color Paint

A pure linseed oil house Paint, for exterior and interior use. Made of the finest and most durable pigments. Colors never fade. Sold under an absolute guarantee of satisfaction given by the factory. We carry a wide selection of popular shades. A $3.75 value at...... **$3.10** Per Gal. Can White 25c Per Gal. More

WAL-GLOSS

The finest, most durable finish for kitchens and bathrooms. Has a beautiful high luster finish that will not attract and hold dirt. Easily kept clean with a damp cloth. Looks and wears like an enamel, but costs no more than oil paints. We have all the popular shades. A real bargain at...... **$3.10** Per Gal. Can White, 15c Per Gal. More All Colors

ENTER-LAC

Stains and varnishes in one operation. For floors, furniture and woodwork. Correctly imitates hardwood effects. Has a very durable high gloss finish. Will not mar, scratch white or show water spots. One of our biggest bargains at...... **89c** Per Quart

Enterprise Floor Paint — A sturdy Floor Paint with high gloss. Remarkably durable. Dries hard over night. In all popular floor colors...... **75c** Per Quart

Enterprise Black Screen Enamel — Protects the wire and wood parts against wear and weather. Will not clog the mesh. During this sale **49c** Per Quart

Many other attractive bargains in our Paint Dept.

Bailey-Henderson Wall Paper Co

1115 OLIVE STREET

Ask Your Decorator to Show You Our Wall Paper Sample Books

ROYALTON, ILL., BANKER GETS ONE TO 10 YEARS

William J. Lovel Jr. Pleads Guilty of $58,000 Embezzlement of Bank's Funds.

Special to the Post-Dispatch.

BENTON, Ill., June 29.—William J. Lovel, cashier of the State Bank of Royalton, which was closed last Thursday after a number of irregularities in the bank's accounts had been discovered, pleaded guilty to embezzlement of $58,000 from the bank here yesterday and was sentenced to Southern Illinois Penitentiary for an indeterminate term of one to 10 years, by Circuit Judge C. H. Miller.

Lovel refused to discuss the bank's irregularities, other than to admit he was responsible for them, that his defalcations had extended over a period of seven years and that they were committed to cover losses in bad investments.

An audit of the bank's affairs, completed just before Lovel made his plea, showed a shortage in the institution's accounts of about the amount which Lovel admitted in his plea.

It is believed that depositors who have approximately $310,000 in the bank will suffer no loss through Lovel's peculations. Stockholders in the bank are liable for an amount equal to the capital stock of $25,000 and Lovel was bonded for $10,000 to cover that amount of State funds in the bank. It is said Lovel owns considerable real estate in Royalton also.

The audit disclosed Lovel was in partnership with several other citizens of Royalton in a number of enterprises. The names of these men, with that of Lovel, appear on notes for loans from the bank. Among the notes bearing Lovel's name is one for $15,000 which was for the construction of a new Christian Church. Four other men who signed the note with Lovel will be unable to make it good, it was said. The church has never been completed.

CHAUFFEUR KILLED WHEN REPAIRING DUMP TRUCK

Henry Schneider, 18, Buried Under Load of Dirt; Dead When Extricated by Workmen.

Henry Schneider, 18 years old, a chauffeur, was killed at 10:30 a. m. today when pinioned beneath the rear end of a one-ton dump truck, under which he was sitting while attempting to repair the dump trigger.

Schneider, an employe of the George L. Weber Construction Co., 4500 Kossuth avenue, had hauled a load of dirt to a dumping ground at 6100 Gravois avenue. When the dump trigger, controlled from the driver's seat, failed to work, he got under the truck to make repairs. Apparently the trigger worked unexpectedly and caught him beneath the dump, fracturing his spine and causing internal injuries. He was dead when extricated by other employes.

He resided in the 1300 block of North Twenty-second street.

ILLINOIS' 48-HOUR WORK BILL FOR WOMEN VOTED DOWN

Defeat in House, 68 to 59; Compromise Measure Also Turned Back.

By the Associated Press.

SPRINGFIELD, Ill., June 29.—The House last night killed the woman's 48-hour-a-week work bill, 68 to 59. A compromise measure had been previously defeated. This bill introduced in the Senate by Henry Starr, Chicago, asked for a minimum working week of 48 hours with a half holiday on Saturdays.

Immediately after defeat of the bill, the Lance-Deck-Sneed bill for a tax on personal incomes was called up for advancement. These are two of three bills which according to the terms of the agreement that ended the filibuster against the bonding bills are to be given prompt consideration in the House.

UTILITIES POWER CO. OFFERS PREFERRED STOCK FOR SALE

Announcement has been made in New York of the offering of $2,000,000 of 7 per cent preferred stock of the Utilities Power and Light Corporation, which last week sold $20,000,000 of its 5½ per cent bonds.

Utilities Power and Light Corporation is headed by Harley E. Clarke of Chicago, who recently contracted to purchase from Charles A. Munroe the entire 200,000 shares of common stock of Laclede Gas and Electric Co., which controls about 60 per cent of the common stock of Laclede Gas Light Co. At the same time, Clarke bought for about $7,000,000, 90 per cent of the preferred and common stock of the St. Louis Coke and Iron Co.

Stomach Ache? Do This

When stomach or bowel disorder causes pains or nausea, a little Chamberlain's Colic Remedy in water usually gives quick relief. Get this reliable remedy from your druggist today. Keep it handy. For trial size, send 4 cents to Chamberlain Medicine Company, 713 Sixth Avenue, Des Moines, Iowa.

CHAMBERLAIN'S

GUARANTEED REMEDY FOR COLIC AND DIARRHEA

THE FIRST AID IN STOMACH ACHE

$60,000 for Canal Gate Hoist.

WASHINGTON, June 29.—The War Department has approved expenditure of $60,000 for construction, under director of the Louisville, Ky., district engineer, of an experimental floating hoist for lock gates on the Ohio River.

COOL OFF IN THE OZARKS

$9.00 Round Trip

Galena, Branson, Hollister

FOURTH of JULY EXCURSION

Excursion tickets will be sold for trains leaving St. Louis 6:28 p. m. and 9:15 p. m. July 1 and all trains leaving July 2 and 3.

Returning, tickets limited to reach St. Louis not later than 9:00 a. m., July 5.

Tickets honored in both directions thru Newport or Pleasant Hill or going one way and returning the other. Good in chair cars and coaches only. Secure tickets and further information at City Ticket Office, 318 N. Broadway (MAin 1000).

MISSOURI PACIFIC LINES

"A Service Institution"

CHARGE PURCHASES PAYABLE IN AUGUST

Kline's

(Reg. U. S. Pat. Off.)

606-08 Washington Av.—Thru to Sixth St.

CHARGE PURCHASES PAYABLE IN AUGUST

ANY HAT

IN THE POPULAR-PRICE SECTION

CHOICE! $2

One Day Only

SMART FELTS
WHITE FELTS
MILAN FLOPS
HAIR HATS
SILK HATS
SPORTS HATS
WOMEN'S HATS

Ending the month in a blaze of values! Absolutely every Hat in our Popular-Price Section will be sold for ONE DAY ONLY at less than cost! Regular prices in this section begin at $5. Just in time for your July Fourth outing—come early and buy several for this amazingly low price.

KLINE'S—Second Floor.

CHARGE PURCHASES THURSDAY PAYABLE IN AUGUST

Shoulder Flower Specials!

25c to 75c FLOWERS SPECIAL AT 10c WHILE THEY LAST
50c TO $1.50 FLOWERS, 3 FOR $1 SPRING AND SUMMER BLOOMS

KLINE'S—Main Floor.

Kline's

(Reg. U. S. Pat. Off.)

606-08 Washington Av.—Thru to Sixth St.

TOILET GOODS SPECIALS!

COTY'S TOILET WATER, 89c MAVIS TALC, 15c
CUTEX LIQUID POLISH, 29c
KOLYNOS TOOTH PASTE, 19c
DR. WEST TOOTH BRUSHES, 42c

KLINE'S—Main Floor.

STOCK READJUSTMENTS BRING STORE-WIDE SENSATIONAL OFFERINGS!

Month End Sale!

Buy Your Summer Apparel N-O-W at Savings Which Are Irresistible!

$16.75 Women's Flannel Suits, $12.95

The smart sports modes in white and pastel shades. Single and double breasted. Wrap-around skirts.

UP TO $39.75 NAVY TWILL SUITS, $15

KLINE'S—Third Floor.

Batiste Costume Slips, 89c

Lovely handmade and domestic Slips of batiste. Dainty trimmings of handwork and lace. Others tailored. White only. 34 to 44.

KLINE'S—Main Floor.

Chiffon and Black Bottom Silk Hose, $1

Tremendous values! All perfect and mock fashioned. In desirable Summer shades. The Black Bottoms in such colors as evenglow with black and moonlight with black.

KLINE'S—Main Floor.

$2.95 Fine Leather Handbags, $1.95

Remarkably underpriced! Pouch, under-arm and strap styles. Smartest grains and colors. Nicely lined and fitted. Also some of fiber silk.

KLINE'S—Main Floor.

Mid-Season COATS SACRIFICED!

Values to $25 Now $10
Values to $39 Now $17
CHOICE OF HOUSE Values to $75 Now $38
5, $29 WHITE COATS SPECIAL AT $19.75

KLINE'S—Third Floor.

New Vestee Waists, $1.29

A most unusual value. In broadcloth, pique and Jacquard patterns. Also long-sleeve styles. Several shades and polka dots.

KLINE'S—Main Floor.

Up to $2.95 Sports Sweaters, $1.69

The very smart lacy weaves. Square and V necks. In pastel combinations and white. Specially reduced!

KLINE'S—Main Floor.

$4 and $5 Tailored Sports Skirts, $2.95

Included are Skirts of crepe de chine and flannels. Some on bodice tops. Pleated and wrap-arounds. All colors including white.

KLINE'S—Main Floor.

88 Fine Dresses, Half Price

DRESSES ORIGINALLY $35 to $125

Original price tickets remain. Pay just one half. Many one of a kind. Lovely silks and shades. Wanted modes. Sizes 14 to 44.

½ PRICE

Costume Room—Fourth Floor.

DRESS CLEARANCES

$25 to $39.75 Summer Silk DRESSES $18

Just 150—while they last—regardless of cost or loss. Lovely Frocks for all occasions. Wanted silks for Summer wear. A wonderful chance to freshen up your Summer wardrobe.

KLINE'S—Fourth Floor.

Dress Clean-Up Sensation, $5

66 Dresses, while they last! Wanted silks and colors at less than cost of materials.

KLINE'S—Fourth Floor.

340 Wonderful Dresses, $9.00

Included are many crisp new Dresses. Tailored styles in washable crepes. Pastel shades. Sleeves and Sleeveless.

KLINE'S—Fourth Floor.

$1.00 Women's Wash Frocks, 79c

The tailored type of Wash Frock suitable for every Summer need. In prints, in organdie and lace-trimmed styles.

KLINE'S—Main Floor.

Corselettes and Girdles, $1

Many were priced $3.95 to $6.95. Brocades in long and short models. Mol May and La Camille styles included.

KLINE'S—Main Floor.

BASEMENT

333 Summer Silk **DRESSES $5**

Formerly Selling to $9.75

A wonderful selection of washable Crepes, Georgettes, Prints and Organdies in Summer pastels and high shades. Tailored styles. Sleeves and sleeveless. All sizes.

COAT CLEARANCE *Were to $12.95* — At this give-away price they won't last long. Twills and Novelties...... $3.95

WASH FROCKS *TWO FOR $5* — You couldn't buy the materials and make them. Wanted materials, styles and colors...... $5

30 SUITS, VALUES TO $16.75, NOW $5

Finer Girls' Dresses, $6.95

Formerly priced to $10. In wanted silks and colors. Trimmed and tailored styles. Sizes 6 to 16.

KLINE'S—Balcony.

GIRLS' $12.95 LIGHTWEIGHT COATS...$4.69
GIRLS' $25.00 LIGHTWEIGHT COATS...$13.90
GIRLS' SILK DRESSES, WERE TO $7.95, $3.95

Girls' Voile and Dimity Frocks, $1.79

Dainty Summer wash Frocks and a very special price. Thrifty mothers should buy a Summer's supply. Sizes 7 to 14.

KLINE'S—Balcony.

Just 150 Silk Scarfs, $1.29

Many sold formerly at $1.95. In crepe de chine and Georgette. Pastel printed effects. Fringed and hemstitched.

KLINE'S—Main Floor.

JEWELRY SALE VALUES TO $2 25c

Beads! Bracelets! Pendants! Pins! Cigarette Holders! Earrings! Five hundred pieces in many different designs and finishes. A real feast of bargains.

KLINE'S—Main Floor.

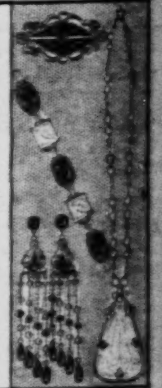

$1.00 Rayon Underwear Special! 69c

Never before so low priced! Vests, Step-Ins, Teddies and Bloomers in smartly fashioned garments daintily trimmed.

KLINE'S—Main Floor.

Voile and Cotton Undies, $1

In voile there are Step-Ins, Gowns, Shorties and Teddies. In cotton, handmade Gowns with lovely touches. Wanted shades. A wonderful value!

KLINE'S—Main Floor.

Silk Lingerie Underpriced! $2.99

Gowns, Dance Sets, Step-Ins, Teddies, Bloomers. Made of crepe de chine, radium and satin. Trimmed and tailored. Pastel shades. At less than wholesale cost!

KLINE'S—Main Floor.

288 Summer Silk Dresses 2 For $25

DRESSES FORMERLY DOUBLE AND TRIPLE

Here are real give-away values. Frocks for every Summer need in silks and shades now so popular. If you can't use two bring a friend for the other!

KLINE'S—Fourth Floor.

TWO MEN SHOT IN OUTBREAK

Fifteen Are Held Following Clash at Greenville, Pa.

By the Associated Press.

WASHINGTON, Pa., June 29.—Two men were shot in a clash between non-union miners and residents of Granville, a mining town, yesterday. Fifteen men were held

Tripedic Offer Sure Reli... Sizes Up to 9. All Widths ... O.C. KELLY'S

THE U... UNITED SH... CORP... BOSTON... 1423

STUD... No tuning ... down—just ... strictly stock ... mander pro... them all by ... world records ... durance—tra... in less than ...

THE CARTWRIGHT MOTOR ... HAMMOND MOTOR COMPANY ... WEBER MOTOR CAR ... THIS IS A S...

(Pat. Off.)
CHARGE PURCHASES PAYABLE IN AUGUST
Sixth St.
HAT
RICE SECTION
$2
GOODS SPECIALS!
ATER, 89c MAVIS TALC, 15c
LIQUID POLISH, 29c
TOOTH PASTE, 19c
TOOTH BRUSHES, 42c
OFFERINGS!
ale!
rresistible!
rls' Dresses, $6.95
GHTWEIGHT COATS..$4.69
GHTWEIGHT COATS..$13.90
ESSES, WERE TO $7.95, $3.95
nd Dimity Frocks, $1.79
Silk Scarfs, $1.29
ELRY
LE
S TO $2
5c
Underwear Special! 69c
d Cotton Undies, $1
rie Underpriced! $2.99
mer Silk Dresses
ORMERLY
ND TRIPLE
2 For
$25

TWO MEN SHOT IN OUTBREAK

Fifteen Are Held Following Clash at Greenville, Pa.

By the Associated Press.

WASHINGTON, Pa., June 29.—Two men were shot in a clash between non-union miners and residents of Granville, a mining town, yesterday. Fifteen men were held in jail at Charleroi charged with felonious shooting with intent to kill.

The shooting occurred when a pedestrian threw something into a bus in which the 15 men were riding. Shots, said to have been fired from the bus, rang out and two Granville residents were wounded, although not seriously.

DRIVER FINED $500, SENTENCED TO WORKHOUSE FOR 30 DAYS

Herman Weible, 27, Caused Injuries To Pedestrian That Resulted in Loss of One Leg.

Herman Weible, 27 years old, an ironworker, was fined $500 and sentenced to the workhouse for 30 days by Police Judge Rosecan today "for being guilty of the most shocking case of reckless driving in the history of this court."

Weible lost control of his car the afternoon of Feb. 6, as he approached the intersection of Minnesota and Chippewa avenue. Swerving to avoid another machine, traveling southward, he ran his car onto the sidewalk at a high rate of speed, striking and seriously injuring Edward Rein, 56 years old, a pedestrian.

As a result of injuries, Rein's left leg was amputated below the knee. Rein's cheekbone was broken also. First jammed against a wall by the bumper of the car, Rein was later knocked through a plate glass window.

Weible testified that he was traveling only 14 miles an hour when he sighted the other car, and in attempting to put his foot on the brake stepped on the accelerator instead.

James Mackey, principal of a public school and the driver of the other car, said that Weible's machine was traveling at a high rate of speed, and that he had to swerve to the left, applying his brake, to avoid a collision. Weible will appeal.

EXTENSION OF WATER MAINS TO KINLOCH PARK DEMANDED

County Health Officer Applies to Public Service Commission to Compel Service.

Special to the Post-Dispatch.

JEFFERSON CITY, June 29.—Dr. A. E. Walters, Health Commissioner of St. Louis County, today filed a formal complaint with the Public Service Commission asking that the St. Louis County Water Co. be required to lay water mains to furnish service to Kinloch Park, in St. Louis County, at its own expense.

He declared the district, which claims a population of 3500, many of them Negroes, was without adequate water supply and was dependent upon shallow wells and springs, many of which were contaminated by surface drainage. He said an emergency existed because of the danger of typhoid and the demand for water service was a public measure.

Dr. Walters said most of the residents of the town were unable to raise money to pay "the exorbitant prices for water company asked to lay these mains." The water company has a rule that on certain extensions part of the cost must be paid by the consumer to be refunded later. The company's mains are within a half mile of the border of Kinloch Park, Dr. Walters says.

WALSKA DENIES DIVORCE TALK

Says Harold McCormick Will Join Her in Paris.

By the Associated Press.

PARIS, June 29.—Inquisitive Americans, with their questions as to her operatic plans and their talk of scandal and divorce have ruined New York for Ganna Walska, she told the Associated Press today. Paris now has all her affection, she declared, although she once preferred New York to other cities because "it has the best music in the world."

Mme. Walska desires once for all to lay the ghost of her rumored plans to divorce Harold McCormick. "You can't talk about what isn't," she remarked.

"There is no question of divorce, and it is silly for people to keep talking to me about divorce." McCormick, she added, will join her in Paris this autumn. He will accompany her back to the United States, where she experts to sing this winter. She knows that America will no longer be her home.

CLOTHES OF FLYERS IN PARIS

Civilian Outfits for 3 of America's Crew Shipped Weeks Ago.

By the Associated Press.

NEW YORK, June 29.—When the crew of the monoplane America gets to France three of its members will find clothing of their own waiting there for their use at receptions and in returning home by steamer, if they return that way.

But Bernt Balchen will have to get along as best he may in his flying clothes, garments purchased abroad, or an outfit made up of extra pieces of his comrades' gear. On May 19, when it was believed the flight would start any day, clothes belonging to Byrd, Acosta and Noville were shipped to Paris on the Leviathan. Decision to carry a fourth man was made so late that Balchen had no time to send over civilian toggery.

SAVED FROM ELECTRIC CHAIR

Aged Oklahoman's Death Sentence to Be Commuted to Life.

By the Associated Press.

OKLAHOMA CITY, Ok., June 29.—Gov. Henry S. Johnston said today that he will commute the sentence of C. E. ("Old Man") Marble of Ingersoll, Ok., slayer of a boy tormenter from death to life imprisonment.

Marble was sentenced to be executed in the electric chair July 29. He had asked for the death sentence, asserting that he was going blind and preferred death to imprisonment. He refused to appeal. Letters of intercession, however, poured into the Governor's office from all parts of the United States.

Two Princes to Visit Canada.

By the Associated Press.

OTTAWA, Ont., June 29.—Prince George, fourth son of King George, will accompany the Prince of Wales on his visit to Canada in August, it was learned here today.

Unidentified Man Dies at Work.

The body of an unidentified man about 50 years old, who was found dead last night in a field adjoining the Immaculate Heart School, Normandy, is being held at Coroner Bopp's in Kirkwood awaiting identification. The man applied for work at the school yesterday and was sent to work in the field. When he did not return in the evening search was begun which resulted in finding the body. Death apparently was due to natural causes. The man was dressed in a blue suit. He weighed about 175 pounds. His hair was gray and his eyes blue.

Tripedic ARCH STYLE **Shoes**

Offer Sure Relief to Aching Feet

They aid, preserve and beautify the feet. In patent leather and black or brown kid.

For Only

$4.95

Sizes Up to 9. All Widths

To reduce fatigue and overcome Foot Troubles—and to enjoy real Foot Health—wear Tripedic Shoes. They are made over combination lasts with snug-fitting heels.

Stylish Stout Models Also

O.C. KELLY'S SHOES for Men and Women 316 NORTH SIXTH ST.

USMC TRADE MARK

THE United Shoe Machinery Corporation supplies the shoe manufacturer with a complete system of up-to-date machines, and keeps them in perfect mechanical condition at all times. Immediate service is available to every manufacturer.

USMC SERVICE

The Achievement of the Past
The Assurance of the Future

UNITED SHOE MACHINERY CORPORATION
BOSTON, MASSACHUSETTS

St. Louis Branch:
1423 OLIVE ST.

STUDEBAKER

No tuning up—no stripping down—just a fully equipped, strictly stock, enclosed Commander proved itself boss of them all by establishing 10 world records for speed and endurance—traveling 5000 miles in less than 5000 minutes!

No stock closed car has ever duplicated this astounding record—and there's only one way to duplicate the car that did it—*drive*

THE COMMANDER
$1545

to $1645 f.o.b. factory. Other Studebaker and Erskine models from $945 to $2495

CO-DISTRIBUTORS:
THE CARTWRIGHT MOTOR CO. Delmar at 52nd
CARTWRIGHT EAST SIDE BRANCH Locust at 33rd
HAMMOND MOTOR COMPANY Granite City, Ill.
WEBER MOTOR CAR CO. 18th and Locust; 5616 Gravois Av.; 2729 N. Grand Bl.; 5877 Delmar Bl.

WEBER MOTOR CAR COMPANY'S ASSOCIATE DEALERS:
Bopp Bros. — Webster Groves, Mo.
Fassig-Weber Motor Car Co. — E. St. Louis, Ill.
Goodloe Motor Sales Company — Kingshighway at Manchester Av.
Albrecht Motor Company — 2534 Salisbury Av.
West Florissant Motor Co. — 8717 West Florissant Av.
Sutton Motor Company — Maplewood Missouri

THIS IS A STUDEBAKER YEAR

FOUR-DAY EXCURSION

Reduced Round-Trip Fares From St. Louis to

SPRINGFIELD . . $3.00 PEORIA . . $5.00
Carlinville, $2 Lincoln, $4 Bloomington, $5

Proportionately low fares to certain intermediate points.

Tickets good going on all trains July 2, 3 and 4, and returning to and including July 5.

Chicago & Alton R. R.

We Help
hundreds of people every year

If, suddenly you need $100 or more for an emergency or to pay some debts—step in and we will gladly explain our simple plan to borrow. Pay out of income—regular payments earn interest.

Bring Us Your Financial Troubles

SURETY LOAN AND THRIFT CO.
CITY CLUB BLDG. 1022 LOCUST ST.
OPEN MONDAYS UNTIL 7 P. M.

ADVERTISEMENT

BEING COOL IS A STATE OF MIND

How a person feels in the summertime is determined by his state of mind. If everything about him looks cool and comfortable he, too, feels cool and comfortable.

It is possible to enjoy St. Louis in warm weather if one has furniture that is made for 98-degrees-in-the-shade weather. The Prufrock-Litton Furniture Co., Fourth and St. Charles Sts., are showing a pleasing variety of summer furniture for indoor and outdoor use.

Porch Rockers priced as low as $1.45. Three-piece fiber suites as low as $54.

Dive Into Leacock's For Your

"St. Louis' Leading Sporting Goods Store"

Vacation and Outing Supplies

When you go, be correctly equipped. Half the fun of an outing or camping trip is in being equipped and dressed for the occasion. At LEACOCK'S you'll find scores of helpful suggestions to add to your pleasures.

LEACOCK'S are fully stocked to care for your vacation and week-end needs. Whether your sport is—Fishing, Hunting, Camping, Outings, Tennis, Golf or Swimming, you'll find here exactly what you need . . . right price and right quality.

Swimming

SWIM SUITS:
Leacock Swan Suit for men and women, pure wool, elastic knit $2.95
Leacock Ribstitch "5" Suit for men and women—a wonderful value $5.00

EXTRA SPECIAL—
Leacock "5" Ribstitch Suits for Boys and Girls, all colors and fancy stripes, sizes 30 to 36 .... $4.00
Leacock River Suit of silky, lustrous lisle .... $3.00 and $4.00
Leacock Life Guard Suit, two-piece, of finest worsted shirt, and knitted or flannel trunks—
Boys' $4.50
Men's $5.00
Women's $6.00
Kiddys' Suits for the little tots $1.95

SWEAT SHIRTS:
Silver gray, medium weight $1.00
White or dark gray, heavy weight $1.25
New random mixture, blue, green or crimson $1.25
Blouse Coats, white or gray $2.50

SWIMMING CAPS:
White Aviator, also 7 new bright colors 75c
Surf Caps, inflated 95c
Skull Caps 65c
Other Caps .... 15c to 75c

ACCESSORIES:
Belts .... 25c and 35c
Floats .... $1.25 and $1.50
Rubber Slippers $1.00

Golf

CLUBS:
MacGregor "Fairway" Steel Shaft Woods and Irons $4.00

BAGS:
A Leacock Bag of finest duck or Kemisuede with solid leather trim. Indestructible top and bottom; 5-in. size $4.95
6-inch size with hood $7.95

BALLS:
Leacock $1.00 Guaranteed Ball .... Each 75c, Dozen $7.75
Leacock "Spark"—a new and better ball for the money .... Each 50c, Dozen $5.50
Leacock "Whang"—a new, honestly made ball—(not remade) dozen $4.00

CLOTHING:
Linen Knickers $2.95
Linen Caps $1.95
Summer Hose $1.00
6 pairs for $5.00
Wool Hose, $4.00 to $6.00 values $3.50

Tennis

BALLS:
SPECIAL THIS WEEK ONLY
Wright & Ditson 1927 Championship. Fresh shipments weekly. Limit 1 Dozen. 3 for $1.25, Dozen $4.95

RACKET SPECIALS:
The Rex $1.95
The Sparky $2.75
The Dayton "7" $5.95
The California "B" $9.95

RACKET CASES:
Waterproof Hood 35c
Gray Mackintosh with ball pocket 85c
Tan Mackintosh with shoe pocket $1.50
Racket Press $1.00

CLOTHING:
White Ducks $2.00
Oxford Shirts $2.50
Wool Sox 50c
Vantage Crepe Oxfords $3.00
"Lenglen" White Buckskin Oxfords. $8.00

Fishing

SPLIT BAMBOO FLY ROD—9 and 9½ feet, was *$10.00*, now $6.75
SPLIT BAMBOO FLY ROD—9 and 9½ feet, was *$12.00*, now $7.95
STEEL CASTING ROD—4 to 5½ feet, was *$9.50*, now $6.25
STEEL CASTING ROD—4 to 5½ feet, was *$2.50*, now $2.15
SOUTH BEND ORENO LEVEL WINDING ANTIBACK-LASH REEL, was *$8.50*, now $6.25
AKRON LEVEL-WINDING REEL, was *$6.00*, now $4.45
MEISSELBACH TAKAPART REEL, capacity 80 yards, was *$7.00*, now $5.25
AUTOMATIC FLY REEL, capacity 50 yards, was *$5.50*, now $4.25
BRAIDED SILK CASTING LINE, special .... 45c and up
ENAMELED SILK FLY LINES, 25 yards, special .... 70c and up
MINNOW BUCKETS—Special value .... 60c to $2.60
STEEL TACKLE BOX—Length 12x6x6 inches, was *$3.75*, now $2.75

Picnic and Outing

AUTO ICE BOXES—
Size 21½x10½x10—Special $5.50
Size 30x10x19—Special $7.25
DOUBLE STEEL FOLDING CAMP BED—Good quality, regulation size, was *$9.50*, now $7.85
CAMP COTS .... $2.95 to $8.25
CAMP STOOLS AND CHAIRS .... 50c to $3.60
FOURNIER BINOCULARS—8x25 power. A wonderful bargain. Values *$40.00*, now $16.95
SLICKERS AND RAINCOATS—"Tower and Alligator Makes."
Boys' sizes .... $3.25 to $5.75
Men's sizes .... $5.00 to $25.00
LEATHER OUTING BOOTS—
Women's sizes .... $8.50 to $14.50
Boys' sizes .... $6.50 to $9.00
Men's sizes .... $8.75 to $17.50
SQUIRREL SEASON NOW OPEN—Take a .22 caliber Rifle with you on your vacation or outing trip. All the popular makes .... $4.25 and up

EXTRAORDINARY SALE OF TENTS!
Our entire stock of high-grade Tents is offered at savings of 25% to 33⅓%

HORSESHOES—Standard set of four $1.75
HORSESHOE STAKES—Pair $1.25
PLAYGROUND BALLS .... 50c to $1.75
PLAYGROUND BATS .... 75c to $1.25
OUTING SUN HATS—Mexican style .... 75c and $1.00

Leacock's

921 Locust Store Hours 8:30 to 5:30

New Home for Roberta Pratt.

By the Associated Press.

DES MOINES, Ia., June 29.—Roberta Jane Pratt, Des Moines child, who came into notice when her foster mother was arrested in New York on charges of mistreating her, will be turned over to a wealthy New York business man and his wife for adoption, it was learned here today. Exonerated by New York courts of the cruelty charges, Mrs. Everett T. Pratt, and her husband, foster parents, were understood to be in accord with the adoption plans.

ADVERTISEMENT

MY KITCHEN NOTEBOOK

by Mary Blake

Domestic Science Counselor

My Secret for Finer-Textured Cakes

I must confess that I haven't always been successful in the making of cake. I suspect that I possessed more zeal than skill—thoroughness rather than deftness. But when I learned to exercise my beating proclivities at the start in the creaming together of butter and sugar, and to exhibit restraint at the finish by stirring only a moment after the final ingredients were added, my cakes improved.

But the greatest improvement I have ever made in cakes has been through the use of Carnation Milk. Besides being evaporated to double richness and sterilized for safekeeping, it is "homogenized," the cream content broken up into minute particles and distributed throughout every drop. As a result, cakes are not only rich with this uniformly distributed, double share of cream, but because of the fineness of the particles the texture is exceptionally smooth, fragile and fine.

Carnation gives similar results in all cookery, a creamy smoothness to sauces, candies and ice cream, a richness to soups, and a delicate texture to puddings, cakes and waffles that even the best of bottled milk cannot equal. Try this convenient, economical and dependable form of milk—it's just pure, *whole* milk with about half the natural water removed and nothing added.

Write for the free Carnation Cook Book—"My Hundred Favorite Recipes." Address Carnation Milk Products Co., 100 Carnation Bldg., Oconomowoc, Wis.

Carnation Date Cake

¼ cup shortening, ¾ cup sugar, 1 egg, 3 tbsp. Carnation Milk with enough water to make ½ cup liquid, 1⅓ cups pastry flour, 3 tsp. baking powder, pinch of salt, 1 tsp. cinnamon, ½ tsp. vanilla, ½ cup chopped dates, ⅓ cup broken nut meats. Cream shortening; add sugar gradually and continue creaming; add beaten egg and beat mixture hard until it becomes a very light color and creamy. Add ⅓ cup flour and stir until well mixed. Measure flour after sifting once. Dredge nuts and dates with a little of the flour and add to mixture. Last, sift in rest of flour, baking powder, salt and cinnamon; add diluted milk and flavoring all at once; stir vigorously for 1½ minutes.

Pour batter immediately into pan which has been oiled and dusted with thin film of flour. Place in 300°F. (slow) oven for first 10 minutes, then elevate to 375°F. (moderate). Bake about 45 minutes. When done it shrinks from sides of pan and springs up when pressed with finger.

Remove from the pan, cool and ice with Carnation Icing.

Carnation Icing

1¼ cups confectioners' sugar, 1 tbsp. butter, 2 tbsp. Carnation Milk, ½ tsp. vanilla. Cream butter and sifted sugar; add Carnation and vanilla. Beat thoroughly and spread on cake.

It Makes Better Cake

THE perfect cake is the cake of perfect "grain" or texture. And the way to get perfect texture is to use Carnation—the double-rich milk with the cream "homogenized"—evenly shared by every drop.

(See recipes above)

©1927, Carnation Milk Products Co.

Carnation Milk

From Contented Cows

BORAH WARNS AGAINST AIDING WAR-MAKERS

Senator Calls Effort to Aid Europe "Delusive"; Urges Problems at Home.

By the Associated Press.

DENVER, June 28.—A call to the Government and the nation to turn their attention to reconstruction at home rather than in Europe was made here by Senator Borah (Rep.) of Idaho, last night.

Speaking at the annual convention of the International Advertising Association, the chairman of the Senate Foreign Relations Committee said he was more interested in placing the Mississippi flood sufferers back in their homes, in the construction of the Great Lakes-to-the-Atlantic waterway and the harnessing of the Colorado River than he was "in the delusive effort to aid Europe."

Referring specifically to recent overproduction of oil and to the Mississippi flood, Senator Borah said it was clear that the nation should turn its attention to working out "an intelligent and permanent national policy to conserve, for the use of all, the marvellous natural wealth" with which the country had been endowed.

He declared that the cancellation of part of the debts owed by the European countries and the loaning of American billions to Europe served but little in reconstruction there.

Helping War Makers.

"We are not helping the people of Europe but the war makers of Europe," he said. "The history of Europe during the last 30 days has in it every element of strife which preceded the war.

"The Premier of Italy in a public speech declares that he is on the way to creating an army of 5,000,000 men, to the building of a great navy and to the reconstruction of an air force second to none in the world.

"The break between Great Britain, the assassination of the Russian Minister in Poland, the executions in Russia have made Europe, mentally and physically, an armed camp. The Premier of France, at Luneville, delivered a public address steeped in bitterness and intolerance. Tearing open old wounds, summoning the spirits of fear and suspicion and hate, he called for a policy of force and fallowed the earth with the seeds of war. The league convenes in an atmosphere of dissension and strife.

"I see neither reconstruction, nor aid for peace, nor service to humanity in the cancellation of debts under such circumstances, or in loaning millions of American money to Europe. I see the very opposite of these things.

Enough to Do at Home.

"I am more interested in working out a policy of conservation which will dedicate our great natural wealth to the happiness of our own people and thus strengthening the foundation of our own institutions than I am in trying to build up European markets under the policies now obtaining.

"There is enough, more than enough, to do at home. There is honest work for every dollar in the United States. There are markets to be built up here of far more value to the American farmer than the fugitive markets which we are hunting abroad.

"There is room for a constructive program here which will serve the cause of peace and serve humanity. There is a home job to do and prudence and patriotism alike urge us to the task."

Senator Borah said that the greatest domestic problem since the Civil War was what the Government should do in putting an end to the waste of natural resources—oil, coal, timber and water power.

"Public interest demands that this waste should cease," he said. "Justice to the people demands that unjust prices and exploitation shall be prevented. Common sense and the most ordinary tenets of humanity insist that our rivers shall no longer be a menace to millions of our countrymen.

"Making our rivers both safe and serviceable is not local but general, not sectional but national, not politics but business. There are some signs that the old-time piecemeal, procrastinating political method is again contemplated. Nothing could be more unfortunate nor in the end more expensive. Expense, and great expense, may be the part of true economy. In the face of great tasks, parsimony becomes extravagance, timidity a crime."

SAYS SUGAR BOWL IN CAFE CONTAINED WASHING SODA

Attorney, Who Alleges He Became Ill After Drinking Coffee, Sues for $8000 Damages.

Suit for $8000 damages was filed in Circuit Court yesterday against the Melsheimer Baking Co. by I. Landauer, an attorney, in the Bank of Commerce Building, who alleges that he was made ill by drinking coffee in one of the company's restaurants, at 277 De Baliviere avenue.

The petition recites that Landauer was made ill by washing soda, which he says was placed in a sugar bowl at the restaurant through carelessness of one of the company's employes.

Woman Slayer Gets 12 Years

By the Associated Press.

ASHEVILLE, N. C., June 29.—Convicted of second degree murder, Mrs. Anna Montague, 40 years old, last night was sentenced to a prison term of 12 to 20 years at hard labor for the killing of Mrs. Mary R. Cooper, prominent Asheville woman, whose body was found in a vacant lot near her home May 10.

Doctor Found Women and Children Sick More Often than Men

As a family doctor at Monticello, Illinois, the whole human body, not any small part of it, was Dr. Caldwell's practice. More than half his "calls" were on women, children and babies. They are the ones most often sick. But their illnesses were usually of a minor nature—colds, fevers, headaches, biliousness—and all of them required first a thorough evacuation. They were constipated.

In the course of Dr. Caldwell's 47 years' practice (he was graduated from Rush Medical College back in 1875), he found a good deal of success in such cases with a prescription of his own containing simple laxative herbs with pepsin. In 1892 he decided to use this formula in the manufacture of a medicine to be known as Dr. Caldwell's Syrup Pepsin, and in that year his prescription was first placed on the market.

The preparation immediately had as great a success in the drug stores as it previously had in Dr. Caldwell's private practice. Now, the third generation is using it. Mothers are giving it to their children who were given it by their mothers. Every second of the working day someone somewhere is going into a drug store to buy it. Millions of bottles of Dr. Caldwell's Syrup Pepsin are being used a year.

Its great success is based on merit, on repeated buying, on one satisfied user telling another. There are thousands of homes in this country that are never without a bottle of Dr. Caldwell's Syrup Pepsin, and we have gotten many hundreds of letters from grateful people telling us that it helped them when everything else failed.

While women, children and elderly people are especially benefited by Dr. Caldwell's Syrup Pepsin, it is promptly effective on the most robust constitution and in the most obstinate cases. It is mild and gentle in its action and does not cause griping and strain. Containing neither opiates nor narcotics, it is safe for the tiniest baby. Children like it and take it willingly.

Every drug store sells Dr. Caldwell's Syrup Pepsin. Keep a bottle in your home—where many live someone is sure to need it quickly.

We would be glad to have you prove at our expense how much Dr. Caldwell's Syrup Pepsin can mean to you and yours. Just write "Syrup Pepsin," Monticello, Illinois, and we will send you prepaid a **FREE SAMPLE BOTTLE.**

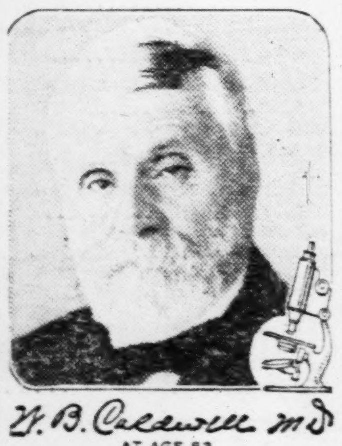

W. B. Caldwell M.D.

AT AGE 83

For Thursday! WEIL'S DOLLAR SAVERS

Starting THURSDAY! A Sensational Sale of 10,500 Crisp, New $1.50-$2-$2.50 SHIRTS

—COLLAR ATTACHED!
—COLLAR TO MATCH!
—NECKBAND STYLE!

$1.07

3 for $3

3 for $3....

Collar Attached! Collar to Match! Neckband!

Just think—10,500 brand-new Shirts—all in one big smashing sale—all featured at one remarkably low price! An enormous lot of Shirts, offering virtually unlimited assortments—featuring plenty of the PLAIN WHITES as well as hundreds of handsome new patterned Shirts!

—Imported English Broadcloth!
—Fancy Woven Madras!
—Novelty Printed Broadcloth!
—Rayon-Striped Broadcloth!
—Rayon-Striped Madras!
—White 144x76 English Broadcloth!
—Reps (neckband style only)!

Men!—and women who shop for men—will appreciate the WONDERFUL QUALITY of these Shirts the minute they see them! All sizes 14 to 17. Choice, Thursday, $1.07, or 3 for $3.00!

Also about 500 Shirts that are slightly mussed from very much higher-priced lines are included in this sale at $1.07.

Telephone or Mail Orders 10c Extra for Delivery

Boys' Genuine Palm Beach Knickers $1.35 — Solid tan, gray and blue, also novelty shades of genuine Palm Beach Knickers; sizes 6 to 14, $1.35. —Third Floor

Juvenile Wash Suits sizes 3 to 8. **Kiddies' Juvenile Overalls** sizes 3 to 8. **Juvenile Play Suits** sizes 3 to 8. **Washable Knickers** sizes 4 to 17. — 2 FOR 95¢ — Third Floor

Boys' Sailor SUITS 89c — Good quality one and 2 pant Sailor Suits in blue, white and blue and white combinations. Sizes 3 to 10, 89c. —Third Floor

Kiddies' OVERALLS 39c — An odd lot of 125 pairs, in khaki and blue. Broken sizes 3 to 5, 39c. —Third Floor

Extra! $1.25 Washable White Sailor Pants 69c — Boys' or girls' White Sailor Pants; wide bottomed, lace-back style. Sizes 7 to 15, 69c. —Third Floor

Boys' Sport Blouses 95c — Kaynee, Model and Bell Brand Sport Blouses, in sizes 6 to 15 years, at 95c. —Third Floor

Boys' SHIRTS at 85c — Khaki and blue chambray Shirts in collar-attached style; sizes 12½ to 14½, 85c. —Third Floor

Boys' Washable LONG PANTS 89c — Cool Longies of blue pincheck, khaki, white duck and Daytona fabrics. Sizes 10 to 18, 89c. —Third Floor

Boys' Sweatshirts 85c — Fleece-lined Sweat Shirts in gray crew neck style; sizes 28 to 34, 85c. —Third Floor

Boys' Black Hosiery 25c — Allen A, Yankee and other brands in boys' long black Hose, 25c. —Third Floor

Boys' Summer Caps 89c — Thursday Only! Boys' $1.95 Cool Summer Caps in all sizes from 6⅜ to 6¾, 89c. —Third Floor

Boys' Woolen Knickers 95c — Full-lined Woolen Knickers; sizes 6 to 18, 95c. —Second Floor

Summer Suits! Closing Out Small Lots!

Men's Panama Coat and Pant Suits at $3 — Just 84 Suits in the lot.... Cut in neat 2-button models!...Iridescents! Browns! Tans!...Men! Think of it! A whole Suit (coat and pants) at LESS than the ordinary cost of the pants alone! Sizes 32 to 42 chest! Thursday, $3.

Men's Coat and Pants Summer Suits at $5 — Wonder values!...Mohairs! Tropicals! Panamas! Cassimeres! and Linen Suits!...at the sensationally LOW price of $5!...2-button and sport models!...Brown Checks! Tans! Grays! and Tan Stripes!...Sizes 39 to 46 in stouts! ...32 to 46 in regular sizes! Thursday, $5.

2 Big Values in Boys' Suits

Boys' Wool Suits From Higher Priced Lines $2.95 — Some all-wool!....some with two pairs Knickers, others with one pair! Broken sizes 4 to 17 years, but all are wonderful values at $2.95. —Third Floor

Boys' Palm Beach Suits at $3.95 — Genuine Palm Beach Suits with one pair Knickers! Plain shades or fancy weaves in grays and browns! Broken sizes 6 to 17—at $3.95. —Third Floor

Men's Athletic Union Suits 55c — Good quality nainsook Union Suits in sizes 36 to 46, at 55c or 2 for $1.00. —Street Floor

Men's Muslin Nightshirts 90c — Fine quality Nightshirts in V-neck style. Sizes 15 to 19, 90c. —Street Floor

Men's Washable Odd Coats 50c — A limited number of gray Panama Coats, in sizes 24 to 38, 50c. —Second Floor

Men's Palm Beach Pants $3.95 — Genuine Palm Beach fabrics, in suit and staple patterns. Sizes 28 to 50, $3.95. —Street Floor

Young Men's Flannel Pants $2.55 — Collegiate style light Flannel Pants, in sizes 28 to 36, $2.55. —Street Floor

Men's Percale Pajamas 90c — 800 men's fine Pajamas in many colors; all sizes 15 to 18, 90c. —Street Floor

Men's Linen Golf Knickers $2.55 — *Thursday Only!* Pure Irish Linen Knickers in plus-four styles; new designs. Sizes 28 to 42, $2.55. —Street Floor

Men's or Girls' Navy PANTS 89c — Genuine U. S. white washable new Navy Pants, slightly soiled. Sizes 28 to 42, 89c. —Street Floor

Men's Khaki PANTS 89c — *Thursday Only!* Strong, well-made Khaki Pants; extra-well sewed. Sizes 28 to 42, 89c. —Street Floor

Men's Dark Work Pants $1.29 — Men's and young men's well-made dark colored Work Pants. Sizes 28 to 34 only, $1.29. —Street Floor

Men's White Duck Pants $1.55 — Perfect-fitting White Duck Pants, in all sizes from 28 to 42, $1.55. Street Floor

WEIL

N. W. Corner Eighth and Washington Av.

CHARGE ACCOUNTS INVITED

A ... SUMM...

—for holiday w... striped silks, p... ored satins,—t... —short sleeves-... vised.

SMA... DRES...

$7...

2 for...

Smart Dresses... flat crepe, t... prints; long... sleeves. A ... Dress at such a... You will be g... with the value...

BEDELL ECONOM...

...VERS

...en's Athletic Union Suits

55c

...od quality ...sook Union ...s in sizes 36 ...6, at 55c or 2 ...$1.00.
—Street Floor

...en's Muslin Nightshirts

...ine quality ...ghtshirts in V-...ck style. Sizes ... to 19, 90c.
—Street Floor

90c

...en's Washable Odd Coats

...limited number ...gray Panama ...ts, in sizes 34 to ...50c.
—Second Floor

50c

...en's Palm Beach Pants

...uine Palm ...ch fabrics, in ... and staple pat-...ns. Sizes 28 to ...$3.95.
—Street Floor

$3.95

Young Men's Flannel Pants

$2.55

Collegiate style light Flannel Pants, in sizes 28 to 36, $2.55.
—Street Floor

...en's Percale Pajamas

...men's fine Pa-...as in many col-... all sizes 15 to ...90c.
—Street Floor

90c

Men's Linen Golf Knickers

$2.55

Thursday Only! Pure Irish Linen Knickers in plus-four styles; new de-...ns. Sizes 28 to 42, $2.55.
—Street Floor

Men's or Girls' Navy PANTS

89c

Genuine U. S. white washable new Navy Pants, slightly soiled. Sizes 28 to 42, 89c.
—Street Floor

Men's Khaki PANTS

89c

Thursday Only! Strong, well-made Khaki Pants; extra-well sewed. Sizes 28 to 42, 89c.
—Street Floor

...en's Dark Work Pants

...'s and young ...'s well-made ... colored Work ...ts. Sizes 28 to ...only, $1.29.
—Street Floor

$1.29

Men's White Duck Pants

$1.55

Perfect-fitting White Duck Pants, in all sizes 28 to 42, $1.55.
Street Floor

...Av.

CHARGE ACCOUNTS INVITED

Bedell

WASHINGTON AVENUE CORNER SEVENTH

COURTESY WITH A SMILE

Thursday—Our

ECONOMY DRESS SECTION

Offers 400 High-Grade

DRESSES

Higher-Priced Models Originally to $18.75 and 250 Brand-New Dresses of Georgette, Printed Silks, Tub Silks, Crepe de Chine, Glorious New Colors

$11

2 for $20.00

This sale offers extremely good values in Summer Dresses of fine quality materials. Fashioned in Summer's latest mode. Smart trimming notes. Soft pastel shades—gay colorings. Frocks suitable for all occasions during the Summer months.

In All Sizes, Misses and Women

A New Shipment

SUMMER FROCKS

—for holiday wear—plain tub silks—striped silks, printed silks, light-colored satins,—two-piece effect models—short sleeves—early selection is advised.

$5.95

2 for $11

SMART DRESSES

$7.95

2 for $15

$9.75

Smart Dresses of Georgette, flat crepe, tub silks and prints; long and short sleeves. A most desirable Dress at such a modest price. You will be greatly pleased with the values.

BEDELL ECONOMY DRESS SECTION FOR SUPREME VALUES!

THIS GRAPELESS WINE MADE FROM MICROBE

Pasteur Formula Brought to America Calls Only for Germs and Their Herb Diet.

By Leased Wire From the New York Bureau of the Post-Dispatch.

NEW YORK, June 29.—Wine of 30 varieties without the use of grapes, at a cost of 12 cents a gallon, was the magical promise held out to thirsting Americans by G. Vingerhoets, purser of the Red Star liner Pennland, when she arrived at her dock from Antwerp.

As equipment he brought numerous glass vials containing granules he described as vinuous microbes "in a solid state," and various herbs, designated as "chicken feed," which form the diet of the germs. With these, plus sugar and water, he has volunteered to produce in the laboratories of Columbia University champagne, Sauterne, port, claret, Burgundy, Madiera, Bourgogne, Frontignan or any other of three score vintages.

As a proof of confidence in his formula, the purser introduced a Belgian attorney, Carl Butaeyea, imported by the inventor at his own expense to act as his legal and business adviser, and as his counsel in any difficulties which may arise with prohibition officers. The expenses of his legal department, said Vingerhoetz, already amount to $4000 and to pay that he is planning to pledge a stamp collection he values at $14,000.

Passengers who tasted a Sauterne fabricated according to his method averred that it was superior in bouquet and potency to the natural article served at the Pennland's tables.

The process, he explained, is based on researches of Louis Pasteur, who is said to have discovered that the various sorts of wine are not dependent on the kind of grape from which they are made, but upon the specific microbe which flourishes on this or that sort of wine.

If a consumer wishes a quantity of port, he continued, all he has to do is mix water and sugar in a suitable vessel, add the port microbe and its favorite herb, and the germs do the rest. The temperature for the first few days should be 83 degrees, Fahrenheit, and taper off to 50. The "kick" of the beverage is determined by the length of fermentation, and three days are reckoned to 1 per cent of alcohol. For instance, if Burgundy of 13 per cent content is desired, the time of fermentation would be 39 days. The wine should stand in bottles a few days before it is consumed.

STORE WHERE FIRST SUNDAE WAS MADE, IN 1891, IS SOLD

Chance Suggestion of Young Ithaca (N. Y.) Clergyman Gave Birth to Idea.

By the Associated Press.

ITHACA, N. Y.—The birth place of the sundae has been sold, and with its sale the owner of the building has brought to light again its story.

It happened one hot summer day in Ithaca in 1891. It was the habit of a young clergyman to drop into a drugstore after the sermon for a dish of ice cream. But this Sunday, ice cream lacked its usual appeal and he hesitated when C. C. Platte, the proprietor, asked, "What'll it be?"

"How about a soda water?" Platte suggested.

The young minister did not want that either, but bethought himself to combine the two.

"Let me have a dish of ice cream with some of that soda syrup on it," he said., "Make it cherry."

So the sundae originated. The young minister was delighted, but the child of his brain lacked a name.

"Why not call it a 'Sunday'?" asked the preacher. And "sunday" it became, corrupted into "sundae." Cornell students, scattering, spread the idea and the word finally found its way into dictionaries.

Boy Hurt by Runaway Horse Dies.

Special to the Post-Dispatch.

MT. VERNON, Ill., June 29.—Milford O. Sexton, 10 years old, son of Fred Sexton, living near Wayne City, died in a hospital last night of injuries suffered when a horse he was riding ran away with him yesterday afternoon. The boy's foot caught in the harness and he was dragged a quarter of a mile. The boy had started to take a bucket of water to his father working in a field some distance away.

SKIN Irritations Go Quickly

It is surprising to see how quickly you can get relief from eczema, rashes, insect bites, pimples, scales, blotches and other skin troubles. Just apply pure, cooling liquid D. D. D. Penetrates the skin, soothing and healing to irritated tissues. Stops itching instantly. Clear and stainless—dries up almost immediately. A 35c trial bottle will prove the merits of this famous lotion—or your money back. At all drug stores.

D.D.D.
The Healing Skin Lotion

Buy for Summer!

STOUT **Lane Bryant** WOMEN

BASEMENT

Save for Summer!

Sizes 40 to 56 — Sixth and Locust

Dollar Sale — Thursday!

$1 SALE

Rayon Bloomers — Peach, pink and Nile; extra sizes.... $1

Girdles — Sizes to 30-inch waist.. 2 for $1

Princess Slips — Built-up shoulder, also bodice-top. Non-cling material, assorted colors; extra sizes; remarkable value. $1

Cotton Union Suits — Extra sizes, built-up shoulder, loose knee; special.... 2 for $1

Rayon Vests — Extra sizes, assorted colors; a real value..... $1

Cotton Vests — Bodice top; extra sizes; special.. 2 for $1

Crossbarred Athletic Suits — Bodice top, perfect quality muslin, sizes 38 to 56; also white muslin petticoats, all sizes; exceptional value.......... $1

Extra-Size Lisle Hose — White and colors! Extra special! 2 Pairs for $1

Nainsook Gowns — Lace trimmed and Porto Rican emb.! Extra sizes... $1

Rayon Step-Ins — Assorted colors, extra sizes; wonderful value at... $1

Nainsook Teddies — Plain and lace trimmed; built-up shoulder; sizes 38 to 56.. $1

Brassieres — Perfect quality for durable service. A special Lane Bryant Garment for stout women; sizes 38 to 56.......... $1

Extra-Size Silk Hosiery — Full fashioned; all Summer colors; lisle tops and feet; slightly irregular; pair. $1

1275 Wash Dresses

Values to $3.95! Sizes 34 to 56!

Thirty styles in English broadcloth, pongettes, sateen, novelty gingham, percale, cotton crepe, mercerized pongee, foulard! Many hand-embroidered!

$1

AIR MAIL

Overnight to New York and Eastern Cities

SHORTENS DAYS TO HOURS

24 Hours to Pacific Coast Cities and Towns

TEN CENTS PER HALF OUNCE

Carries Your Message or Merchandise Anywhere in the United States!

Air Mail has created a swifter, cheaper method of conducting tremendous business deals. Long detailed communications in letter form have become *your personal representatives in hours* instead of days. Can you afford to wait?

SCHEDULE: Read Mailing Time on any Mail Box in your Neighborhood.

EAST

Lv.	Flying Field	4:15 P. M.	*Same Day*
Ar.	Chicago	7:15 P. M.	
Ar.	New York Postoffice	6:20 A. M.	*Next Morning*
Ar.	Hartford, Conn.	6:30 A. M.	
Ar.	Boston	7:50 A. M.	
Ar.	Buffalo	7:20 A. M.	
Ar.	Philadelphia	8:32 A. M.	
Ar.	Pittsburgh	7:30 A. M.	

WEST

Lv.	Flying Field	4:15 P. M.	
Ar.	Cheyenne	4:30 A. M.	*Next Morning*
Ar.	Denver	6:55 A. M.	
Ar.	Pueblo	8:30 A. M.	
Ar.	Salt Lake City	9:00 A. M.	
Ar.	San Francisco	4:30 P. M.	*Next Afternoon*
Ar.	Los Angeles	5:25 P. M.	
Ar.	Seattle	7:00 A. M.	*Second Morning*
Ar.	Portland	7:00 A. M.	

—and all intermediate and adjacent cities and towns.

For Further Information Phone Main Postoffice or Air Mail Office—MAin 3556

St. Louis Air Mail Service has made 616 trips and carried mail over 184,800 miles *without the loss of a single letter!* The intrepid Col. C. A. Lindbergh, one of the first Air Mail pilots, is a fitting example of the type of man who guides your messages day and night.

Do your part in establishing AIR MAIL permanently. It is the safest, cheapest and swiftest method of delivery.

These advertisements are being paid for by Ely-Walker Dry Goods Co., Globe-Democrat, Rice-Stix Dry Goods Co., St. Louis Post-Dispatch, Standard Oil Co. and Meyer Bros. Drug Co.

GUARANTEED

HOLDFAST TEETH is what we call our plates with soft rubber suction. Force is often required to remove them.

DR. TROTTER, SPECIALIST

Thirty years' experience in fitting difficult mouths. If you have had teeth made which you cannot wear, call for free consultation. Broken plates repaired. Competent dentist on hand for fillings, bridgework, etc.

203 N. Seventh St., Near Pine

Kansas City Bridge to Be Toll Free

KANSAS CITY, Mo., June 29.—The A-S-B bridge over the Missouri river will become a free bridge July 15, H. F. McElroy, city manager, announced after a conference between owners of the bridge and Kansas City and Clay County officials, at which terms for purchase of an easement over the bridge were discussed.

Auto Fatalities Fewer.

Special to the Post-Dispatch.

WASHINGTON, June 29.—The Department of Commerce announces that in the four weeks ending June 18, automobile accidents caused 504 deaths in 77 large cities of the United States. This number compares with 547 deaths in the four weeks ending June 19, 1926.

LUGGAGE SPECIALS
For July 4th Vacationists
in Our

June Clearance Sale

Namendorfs

Trunks, Umbrellas, Leather Goods
510 St. Charles St. and 3189 S. Grand
Grand Bl. Store Open Evenings

$1 Oval-Shape Carry-Alls
Large 13-inch size; black with designs 79c

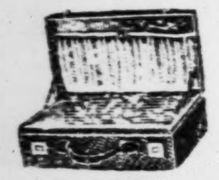

$9.50 Ladies' Cases, $6.95
$6.50 Ladies' Cases, $4.95
18, 20 and 22 inch sizes; black-grained Dupont; shirred pocket in lid and ends.

$1.50 Juvenile Cases
Black or brown fiber Suitcases; wood frame, strong handle, catches and lock. 14, 16, 18 inch sizes 98c

$2 Fiber Suitcases
Full 24-in. size, 8-in. deep Fiber Cases, in brown or black; wood frame; 2 straps $1.49

$10 Leather Suitcases
Full 26-in. size; 8 in. deep; cloth lined $6.95

Light and strong. Portable. Amazing capacity

Airplane Wardrolette

A NEW WARDROBE TRUNK
About the Size of a Suitcase
by "Wheary"

Carried like a suitcase and stands on end like a trunk; it combines the advantage of a Wardrobe Trunk with the light, compact convenience of a suitcase.
Ladies' size, 28x17½x9; holds 10 dresses, 2 pairs shoes, 42 other garments.
Men's, 36x20x9, holds 4 suits, 6 shirts and 31 other items without wrinkling.
Priced $21.50 to $30.
Automobile running-board Trunk Racks to fit the wardrolette, $5.50.

$4.00 Leather Bags
June Clearance... $2.95
Heavy-weight, fine-grain cowhide leather; second cut; 18-in. size; keratol lined.

$3.50 Hatboxes, $2.29
$7.50 Hatboxes, $4.95
$18 Leather Gladstone Bags 22-24-Inch, $14.95
$10 Leather Gladstone Bags 22-Inch, $6.95
$40 Wardrobe Trunks Full-Size, $24.75
$32.50 Wardrobe Trunks Steamer Taxi Size, $21.50
Adjustable Auto Trunk Racks, Fits any running board, $5.50

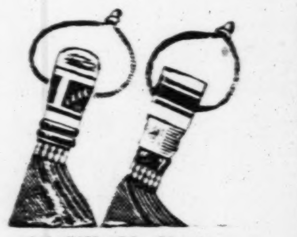

$5 Silk Umbrellas
16-rib, all-silk, with fancy border; Gloria (¼ silk), with wide satin border; fancy handles $3.95

$6.50 Silk Umbrellas, $4.95
$10 Silk Umbrellas, $6.95

and it's easy to get with
Yale Coffee Coupons

Look for the Blue Can

Yale is the favorite coffee in thousands of homes. For more than a quarter-century it has been known for its rich, savory flavor. Packed in lock-top cans; so the fine flavor cannot escape. You can get it in the whole bean, steel-cut, pulverized or ground. One, two or three pound cans.

EVERYTIME your mother buys a can of delicious Yale Coffee she helps you get a famous WASP Airplane Kite . . . the kite that is built like an airplane. There is a special coupon in every can of Yale. When you get five coupons send to us with twenty-five cents and we will send you one of these kites which brings your biggest kite-flying thrill.

Designed by an Aviator

The WASP was designed by an aviator and is bringing hours of fun to thousands of boys. It climbs, flies, soars and loops-the-loop like an airplane. Has a Wing spread of three feet and measures 35 inches from propeller to tail. Ask your grocer for a circular that tells about it in full detail.

An Automatic Pressure Cooker for Mother

There is another coupon in every can of Yale that helps your mother get a wonderful LIFETIME Cooker. It is a waterless cooker that makes more delicious foods, cuts fuel bills and saves time and labor. Also described on the circular your grocer will give you.

YALE COFFEE

STEINWENDER-STOFFREGEN COFFEE CO., 107 South Broadway, St. Louis

DOROTHY MACKAYE PICTURED AS VAMPIRE

Trial of Actress for Hiding Facts of Husband's Murder Nears End.

By the Associated Press.

LOS ANGELES, June 29.—With the closing argument of the prosecution and the reading of the Judge's instructions remained the case of Dorothy Mackaye, film actress is expected to go to the jury today.

While her attorneys rallied for what they declared was a "battle against prejudice," Miss Mackaye was painted by the prosecutors yesterday as a "vampire who wrecked three homes." She is charged with conspiracy in concealing facts concerning the murder of her husband, Ray Raymond, who was killed by Paul Kelly, film actor, in a fist fight over the actress' affections. Kelly was convicted of manslaughter.

Indicted with her and now awaiting trial is Dr. W. J. Sullivan, Hollywood physician, who collected a $500 fee for the two days he attended Raymond prior to the actor's death, and who was accused by the Coroner's office of reporting that death was due to natural causes. The $500 fee was paid our of $800 sent to Dorothy Mackaye, according to testimony given by Kelly.

FIREMEN ASKED TO DISTRIBUTE HANDBILLS ON LIBRARY TAX

Leaflets Explaining City's Opposition to Special Levy, Cause of Dispute.

City firemen have been directed to distribute handbills explaining the refusal of the Board of Estimate and Apportionment to set apart special tax levies for the Public Library, Art Museum and Zoo, it was learned today. This is the first time city firemen are known to have been employed in this sort of service.

Charles Cunningham, secretary of the board, said today the firemen have distributed the circulars at the engine houses and during tours of inspection they make regularly in the various fire districts.

The handbills are copies of a paid advertisement which appeared in newspapers June 11, arguing against the special levies for the library, museum and Zoo. The statement, signed by Mayor Miller, Comptroller Nolte and President Neun of the Board of Aldermen, constituting the Board of Estimate, was prepared before it was learned the setting aside of the special levy was required by a State Supreme Court decision. Subsequently the Supreme Court issued an alternative writ of mandamus in the suit of the board of directors of the Public Library, to compel the city to make the special levy of 4 cents on the $100 assessed valuation.

DEMOCRAT IS APPOINTED MAYOR OF LOUISVILLE, KY.

Joseph O'Neal, Opposed by K. K. K. Named by Governor After Election is Declared Void.

By the Associated Press.

LOUISVILLE, Ky., June 29.—The Ku Klux Klan and a fraudulent election, with neither of which he had anything to do, made Joseph O'Neal Louisville's first Democratic mayor in a decade.

Up until 60 hours before the city and county election in November, 1925, O'Neal was just one of those in the ranks of the party. Then reports that William T. Baker, the Democratic candidate, was affiliated with the klan caused him to withdraw and O'Neal was drafted to head the ticket.

In the election, Arthur A. Will, Republican, polled a few thousand more votes than O'Neal. Charges of fraud and corruption went up immediately in a contest of the election. The state court of appeals ruled "no election" and ousted the republicans. Governor Fields has appointed O'Neal mayor.

Another election will be held in November.

AMERICAN HOSIERY ABROAD

Exports Total 6,956,733 Dozen Pairs Valued at $22,111,259.

By the Associated Press.

WASHINGTON, June 29.—An increasingly large and, presumably, important part of the world's population is wearing American hosiery.

Styles and colors favored in the United States are taking the fancy of more and more feminine purchasers abroad. The popularity of the American exports, the Commerce Department learns, is increasing throughout the world, rising last year to a total of 6,956,737 dozen pairs valued at $22,111,259. Though it may seem incredible, 68 per cent of the hosiery exported was the cotton variety, as compared with 14 per cent made of silk. The cotton hose represented only 38 per cent of the total value, however, whereas the silk accounted for 41 per cent.

LOSES $19 IN JOB SWINDLE

Was Promised Work in East and Half of Fare.

Felix Yuijuez was so delighted with the prospect of obtaining a job with a Union City, Pa., rubber company and having half his railroad fare paid by the pleasant "Mr. Williams" whom he met yesterday, that he returned to his home at Mitchell, Ill., and brought back with him two companions who wished to share his good fortune.

Yuijuez had given Mr. Williams $19.65 as his portion of the expenses and was to meet him at Union Station at 5:30 p. m. He waited several hours and then reported the incident to police.

LIVE ST. AT SIXTH

Boyd's

"ST. LOUIS' GREATEST STORE FOR MEN"
~ BOYD-RICHARDSON ~

Thursday Is Boyd's

ONE DAY SALE!

A month-end clearance of small lots of broken lines which offers a great opportunity to stock up for the Fourth of July Holidays

257 Suits $2, $2.50 & $3 Pajamas *Sizes A,B,C,D. Excellent styles & patterns* $1.85
300 pairs 75c, $1 and $1.25 fancy lisle hose *These are extra fine quality* 50c
240 $1.50 broadcloth Union Suits *Suits are extra value at $1.50, all sizes 34 to 46* $1.30
300 mercerized lisle-ribbed pull-over Track Shirts *A Dollar Value* 75c
25 dozen 75c quality extra well-made extra quality heavy twill Track Drawers, per pair .... *FOR ONE DAY ONLY—Sizes 28 to 42* 60c
$12.50 Light weight Flannel Beach Robes $7.50
10 dozen $2.50 quality colored Shirts ..... *Sizes 16½—17—17½—18* $1.00
97 pairs fine imported Golf Hose ...... *$5.00, $6.00 and $7.00 Qualities* $2.45

75 pr. 50c broad-web Garters 35c
20 doz. $1.00 Neckwear 50c
25 doz. $1.50 Neckwear 75c
20 doz. $2.50 Neckwear $1.45
16 doz. $3.50 Neckwear $2.35
50c col. cambric K'chiefs 20c
57 $5.00 and $6.00 Bathing Suits at $3.85

95 $1 Wide Leather Belts 60c
50 $3.50 Madagascar Golf or Sport Straws $1.00
25 $15 Imp. Sweater Coats $7.25
Assorted Colors and Patterns
25 dozen 50c fancy hose 35c
These are our regular quality rayon and lisle mixed 50c Hose in fancy checks and plaid patterns
$1.00 Fancy French Linen Handkerchief *(hand rolled hems)* 65c

116 BOY'S SUITS $13.50
For Boys from 6 to 15 Years
$15.00 — $18.00 to $20.00 Values
Two Knickers or Golf and Long Trousers

98 BOY'S SUITS $19.50
For Boys from 6 to 18 Years
$22.50 — $25 — $30 to $37.50 Values
Two Knickers or Knicker and Longs

80 STUDENT SUITS $23.50
For Boys from 16 to 21 Years . . . Sizes 32 to 37
$25, $30, $35, $40 to $45.00 Values

39 PAIRS OF LONG TROUSERS... Reduced ½
For Boys from 6 to 16 Years
Regular $3.25 to $5.00 Values

Jr. Sport Blouses, age 6 to 14. White and colors . . . $1.50, $2.00 $2.50, $3, $4 & $4.50 ½ Price. Sport collar and short sleeves.

In the Subway [Downstairs]

ODD LOTS
One-Trouser Suits
$7
Palm Beach, tropical worsteds and wool suits. Odd patterns—narrow leg trousers. Large selection in small sizes. No alterations, exchanges or refunds.

$7.00 AND $8.00
Bostonian Shoes $2.85
Narrow toes. Sizes 5½ to 7—9½ to 11.

7200
$2.00 — $2.50 — $3.00
SHIRTS
$1
English broadcloths, madras, mercerized fabrics and percales. Whites, stripes and solid colors in neckband and collar-attached styles . . . Sizes 14 to 17. Some are Slight Seconds.

Special Dollar Items

$1.00 & $1.50 Neckwear — Silk and wool, mogadores, moires and failles. New spring patterns .... 2 for $1
$2.00 & $2.50 Pajamas — Samples and slight seconds . . . Limited quantity $1
$2.00 & $2.50 Golf Hose — Light and medium weight Wool Golf Hose. New patterns. Some are seconds $1
$2.00 Caps — New spring caps in a big selection of patterns $1
75c & $1.00 Neckwear 3 for $1 — Crepes, silk, wool and slight seconds of fine rayon knits
75c & 85c Hosiery — Plain colors and fancy patterns, slight seconds. 3 for $1
$1 & $1.25 Athl. Union Suits — Nainsooks and fancy madras. Some seconds. 2 for $1
$1.00 Leather Belts — Wide Belts of good leather in plain and fancy patterns .... 2 for $1
50c, 60c & 75c Hose — Silk mixtures and rayons in black and solid colors. Slight seconds .... 4 for $1
$1.00 Track Drawers — Whites and fancy patterns. Some seconds .. 2 for $1

$25.00 AND $30.00
Summer Suits
One and Two Trousers
$19.50
Silk-trimmed Tropical Worsteds, Twists Crashes and Flannels. Large selection of colors and patterns . . . One pair of trousers . . . Priestly Mohairs in neat patterns, with two pair of trousers

$35.00 TWO TROUSER
Tropical Worsteds
$24.50
Silk trimmed, good fitting, neat patterns

Lorraine Seersuckers	$ 9.75
Genuine Palm Beaches	$12.00
"Raymo" Palm Beaches	$13.50
Two Trouser Palm Beaches	$16.50

35c Webbing Collars — Slight seconds of a well known make ...... 6 for $1
$1.00 Hosiery — Silks and silk mixtures. Black, plain colors and fancy patterns. Slight seconds .... 2 for $1

C.E.Wil...
Baseball FREE!
Crepe Sole S...
MAIL ORDERS FILLED
C.E.Wil...
SIXTH and F...
Quality Shoes for...

The water ...
to New ...
the comfort...

The equipment ...
SOUTHWESTE...
maintained at ...
Southwest...
"Just like...
24 hours ...
New York C...
Big Four ...
City Ticket Office, 320 ...

"STORE FOR MEN"
RDSON
hich offers
y Holidays
atterns $1.85
ine quality 50c
34 to 46 $1.30
ollar Value 75c
heavy
zes 28 to 42 60c
. . . $7.50
$1.00
ualities $2.45
r Belts 60c
scar Golf
. . . . $1.00
r Coats $7.25
patterns
y hose 35c
yon and lisle mixed
plaid patterns
ch Linen
rolled hems) 65c
ITS $23.50
. . Sizes 32 to 37
$45.00 Values
ONG
educed 1/2
Years
5.00 Values
1.50, $2.00
ort sleeves.
irs]
$3.00
TS
ras, mercer-
hites, stripes
d and collar-
es 14 to 17.
conds.
100
uits
steds, Twists
rge selection
One pair of
airs in neat
of trousers
USER
rsteds
eat patterns
$9.75
$12.00
$13.50
$16.50
llars
6 for $1
2 for $1

C. E. Williams

Baseball FREE!

An Official-Size Amateur League, horsehide cover Baseball FREE with every pair of CREPE SOLE SPORT SHOES.

Crepe Sole Sport Shoes

For Men, Boys and Girls

Made of the best white or brown canvas, gray trimmed, lace-to-toe style, with the famous smoked crepe ever-wear rubber soles.

Boys' and Girls'. All Sizes.. $1.75

Men's Sizes 6 to 11 $2.00

MAIL ORDERS FILLED — C. E. Williams — SIXTH and FRANKLIN — *Quality Shoes for All the Family* — We Give EAGLE STAMPS

The water level route to New York is the comfortable route

The equipment of the de luxe SOUTHWESTERN LIMITED is maintained at the highest standards. Its appointments, conveniences and cuisine are planned to meet the desires of the most exacting travelers. It lands its passengers at the famous Grand Central Terminal in the heart of New York.

Southwestern Limited
"Just like the Century"
24 hours to New York
At 9 o'clock* every morning from St. Louis for New York and Boston
SOUTHWESTERN LIMITED (westbound) leaves Boston 2:10 p.m.*; New York 5 p.m.*
*Standard Time

New York Central Lines
Big Four Route
City Ticket Office, 320 N. Broadway
Telephone, MAin 4290

CONVICTED SLAYER GRANTED NEW TRIAL

Arthur Bergmann Gets Rehearing in Murder of Telephone Coin Collector.

A new trial was granted today to Arthur J. Bergmann, 19 years old, who was sentenced last May 7 to death for the murder of Rudolph Guenthel, Belle Telephone collector and the victim of one of three holdup men in the robbery of a hardware store at 1716 Walsh street on Feb. 9.

Judge Hogan announced, in sustaining Bergmann's motion, that one of the jurors who fixed the death penalty, Fred W. Wohlstadter, was an acquaintance of Arthur Van Nostrand, principal State's witness and alleged accomplice of Bergmann in the holdup.

Wohlstadter declared in his examination that he did not know Van Nostrand, but the defense showed subsequently that Van Nostrand had been seen in his company in a South Broadway cafe. Wohlstadter explained that he had not known Nostrand by name, and did not recognize him until he took the stand.

DAUDET'S RELEASE MADE ISSUE OF CONFIDENCE IN GOVERNMENT

Chamber of Deputies, However, Sidestep Qestion by Postponing Vote.

By the Associated Press.

PARIS, June 29.—The monumental hoax, whereby Leon Daudet, Royalist leader, his lieutenant Delest and the communist Semard were released from Sante prison several days ago, is being sung in the Paris cabarets, but the government has balked at a Socialist attempt to put it on the floor of the Chamber of Deputies.

The Socialist spokesman, Uhry declared the deputies ought to be allowed to have a little fun of the affair. Minister of Justice Barthou, made the question one of confidence in the Government and the interpellations were postponed without date by a vote of 350 to 186.

Meanwhile, telephone experts and a squadron of police made a descent upon L' Action Francaise, Daudet's newspaper, and again yesterday afternoon, searching for papers that might give a clue to how the hoax was hatched.

Search for Daudet, who is under a five-months' sentence for libeling a taxicab driver, has been ordered throughout France.

Maurice Pujo, editor in chief of the Royalist newspaper L'Action Francaise, was arrested today following further investigations at the newspaper plant.

The police say they found seven secret telephone lines in L'Action Francaise building. Barthelemy, commissioner of the criminal police, arrested Pujo at his home. The editor, leaving under protest, turned to his 83-year-old mother and remarked: "All this is just a comedy—it's one vast joke."

OPPOSITION TO BRIDGE SITE NEAR WATERWORKS TOWERS

Waterways Engineers Protests Against Location for $3,000,000 Highway Toll Span.

Opposition to the location of the proposed $3,000,000 highway toll bridge near the intake towers of the waterworks, at Chain of Rocks, was expressed today by James S. Brodie, assistant chief engineer of the Inland Waterways Corporation. He spoke at a hearing before Maj. John C. Gotwals, Corps of Engineers, in the Federal Building.

A bill authorizing construction of the bridge has been passed by Congress, but its location and other details are subject to the approval of the War Department, for which Maj. Gotwals is acting.

Brodie told Maj. Gotwals that the current at Chain of Rocks is particularly swift, largely due to the position of the intake towers, and that a bridge there would make navigation extremely dangerous to large steamboats and particularly to tows of barges. The backers of the bridge project are Baxter L. Brown, E. Green, Tom Scott and John R. Scott.

COAL MINE WAGE CONFERENCE FAILS TO SETTLE STRIKE

Chicago Meeting Adjourns Without Peace Agreement Basis Having Been Reached.

By the Associated Press.

CHICAGO, June 29.—The wage scale conference between Illinois bituminous coal miners and mine operators looking toward ending the suspension of mining effective since April 1, when the old contract expired, was adjourned today without an agreement having been reached.

The miners presented a proposal for renewal of the contract under the Jacksonville agreement.

The operators rejected it and presented a resolution saying they could not operate under the Jacksonville wage scale and that as long as the miners would not recede, it would be useless to continue the conference.

Inspect County Grade Crossings.

A party of 25 civil engineers and railroad officials yesterday toured through St. Louis County inspecting hazardous grade crossings with a view to undertaking their elimination. The tour was under the auspices of the Public Safety Committee of the County Chamber of Commerce. Representatives of the five railroads and the United Railways were in the party. The trip started at Wellston and concluded at Pacific.

Purse Honors Suffrage Leader.

LONDON, June 29.—Dame Millicent Fawcett, "grand old woman" of the equal suffrage movement in Great Britain, has been presented £1000, raised by public subscription, in recognition of her services to the suffrage cause. She immediately gave the sum to the endowment of a room in the University Women's Settlement in Chelsea.

EXCURSION STEAMERS ST. PAUL AND J·S
DAILY 9:30 A.M. SAT. AFT. 2:30 P.M. NIGHTLY 8:45 P.M.
PHONE MAIN 4040
CITY TICKET OFFICE ON MEZ. FLOOR ARCADE BLDG.

SORE THROAT
Relief guaranteed with one swallow of
35c THOXINE 60c

ASK FOR ALLEN'S FOOT=EASE
for DANCING, TENNIS, GOLF, ETC.

SET OF TEETH, $10 UP
DR. J. GRABER, 620 OLIVE

Gold Crowns, $5.00 up.
Teeth Extracted. 50c
Open Until 7 P.M.
Sundays, 12:30 P.M.

"Mercantile Service"

DEPARTMENTS

Banking Bond Corporation Corporation Finance Real Estate Loan Real Estate Public Relations Safe Deposit Savings Trust

Last week the Excelsior Sales Co. rented space in our storage vaults for their records, and Mrs. Blake, housewife, rented a $5 safe deposit box; Paul Franklin turned in $100,000 in called Second Liberty Bonds for new long-term municipals, and Jim Schneider bought his first investment, a $500 industrial bond; the Walton Cooperage Co. opened a $50,000 checking account and established a line of credit, while Mary Brice, typist, opened a savings account with $5; the Real Estate Loan Department continued negotiations for a proposed loan of $300,000 on a new hospital in the Southwest, and sold Dr. Herrman a $500 First Mortgage Note for investment; a college received a bequest under the will of the late James Simpson in the form of a check for $20,000 from the Trust Department, and Arnold Kelley created an $18,000 life insurance trust for the benefit of his wife and children; Brian Murry made the regular deposit in his savings account toward the first payment on a home, while the Real Estate Department was selling the county estate of the late Howard Stahl for an unnamed figure; .... these are but a dozen of the week's transactions, set down to show that "Mercantile Service" amounts to a lot more than the receiving of deposits and the paying of checks....

Names of the patrons listed above are not right, for obvious reasons, but "Mercantile Service" must be right, for this reason: It is holding the business of 110,000 patrons, and attracting more patrons every day. You can use it—to advantage.

President

3% Interest on Savings

Mercantile Trust Company
Member Federal Reserve System
Capital & Surplus Ten Million Dollars
EIGHTH AND LOCUST —TO ST. CHARLES
SAINT LOUIS

Safe Deposit Boxes $5 a Year

today

NASH *Announces*

3 entirely new series of cars

including

New Body Designs
New Riding Comfort
Lower Body Lines
New Larger Motor
New Radiator Design
Smaller Wheels
Greater Smoothness
New Interior Finishes
New Alloy Steel Springs
New Color Harmonies

New Steering Ease *and*

New Lower Prices

your inspection is invited

NASH DEALERS IN THIS TERRITORY

METROPOLITAN DEALERS

Southwest Nash Co., 3000 Locust St., St. Louis, Mo.
South Side Nash Co., 4728 Gravois Av., St. Louis, Mo.
Hensiek-Nash Sales and Service, 6404 Olive St. Rd., University City, Mo.
Lamb Nash Company, 8301 Page Bl., Vinita Park, St. Louis County, Mo.
Hartman's Nash Service, 9522 S. Broadway, Carondelet, St. Louis County, Mo.
West Side Nash Company, 5143 Delmar Bl., St. Louis, Mo.
East Side Nash Company, 14th and State St., East St. Louis, Ill.
Metropolitan Nash Company, 4217 N. Grand Bl., St. Louis, Mo.
Heintz Motor Company, 8109 Ivory Av. St. Louis, Mo.
Clegg & Sheehan Motor Co., 6405 Manchester Av., Maplewood, St. Louis Co., Mo.
St. Louis County Auto Co., Clayton, Mo.
Tri-City Nash Motor Co., Granite City, Ill.
Briggs-Nash Service, Affton, Mo.

ILLINOIS DEALERS

Motor and Supply Co., Belleville, Ill.
Patton Nash Co., Cairo, Ill.
Dunstedter & Co., Edwardsville, Ill.
J. W. Moomaw & Son, Newton, Ill.
Firebaugh Motor Sales Co., Mt. Vernon, Ill.
Carter Motor Sales, Anna, Ill.
Cockrum & Tomei, Christopher, Ill.
Mr. R. H. Williamson, Golconda, Ill.
A. C. Davis Motor Co., Marion, Ill.
Miller Bros., Olney, Ill.
Rettinghouse Motor Co., Centralia, Ill.
J. N. Green Motor Sales & Service, Metropolis, Ill.
Summers Motor Company, Benton, Ill.
Mr. W. Niedernhofer, Staunton, Ill.
Charles G. Luft & Sons, Inc., Alton, Ill.
Fairfield Nash Agency, Fairfield, Ill.
Flora Nash Agency, Flora, Ill.
Williamson Motor Co., Jerseyville, Ill.
Bowyer Motor Co., West Frankfort, Ill.

ARKANSAS DEALERS

West-Nash Motors Co., Paragould, Ark.

MISSOURI DEALERS

Danz Motor Co., Union, Mo.
Proctor Motor Co., Columbia, Mo.
Branstetter Motor Co., Mexico, Mo.
Mr. J. C. Wichman, Farmington, Mo.
Kremer-Nash Motor Co., Jefferson City, Mo.
Seibert Motor Co., Moberly, Mo.
Chas. F. Gatzweiler Motor Co., St. Charles, Mo.
Cape Nash Company, Cape Girardeau, Mo.
Frank C. Thorpe, Versailles, Mo.
Mr. E. F. Bradley, Memphis, Mo.
De Soto Motor Sales Co., De Soto, Mo.
Truitt Brothers, Kirksville, Mo.

KENTUCKY DEALERS

C. N. Baker & Son, 618 Broadway, Paducah, Kentucky

ARMY PLANE MAKES HAWAII; BYRD FIGHTS HEAD WINDS

DETAILS ON PAGE 1 WHITE SECTION

COMPLETE FAIRMOUNT CHARTS

The Only Evening Newspaper in St. Louis With the Associated Press News Service

PAGES 19—24 ST. LOUIS, WEDNESDAY EVENING, JUNE 29, 1927. PRICE 2 CENTS

DETROIT 9, BROWNS 3; CARDINALS 10, PIRATES 9

Rice Twice Walks and Scores; O'Farrell Goes Behind Bat in Fifth Frame

JONES LOSES CONTROL AND O'ROURKE MAKES TWO ERRORS IN INNING

By a Special Correspondent of the Post-Dsipatch.

DETROIT, June 29.—The Browns wound up their long road campaign here this afternoon, losing the fourth straight game to the Tigers.

The score was 9 to 3.

Manager Howley elected Sam Jones to try his skill on the Bengal club boys, who simultaneously with the arrival of the St. Louis delegation, started a batting streak.

The game:

FIRST INNING.

BROWNS—O'Rourke lined to Gehringer. Melillo flied to Heilman. Sisler walked and went to second on a balk. Tavener tossed out E. Miller. NO RUNS.

DETROIT—Warner singled to left. Gehringer grounded out to Sisler, Warner going to second. Manush lined to Rice. Fothergill popped to Melillo in short center. NO RUNS.

SECOND INNING.

BROWNS — Rice walked. Schulte singled to right, Rice going to third. Stoner tossed out Schang, Schulte going to second, while Rice held third. Gerber flied to Heilmann, Rice scoring and

Continued on Page 20, Col. 2.

Browns Box Score

BROWNS.

	AB.	R.	H.	O.	A.	E.
O'Rourke 3b	5	0	1	2	0	2
Melillo 2b	5	0	0	4	7	0
Sisler 1b	2	0	0	8	1	0
E. Miller lf	4	0	0	1	0	0
Rice rf	2	2	0	1	0	0
Schulte cf	4	1	3	2	0	0
Schang c	2	0	0	2	3	0
Gerber ss	2	0	1	4	3	0
JONES P	2	0	0	0	0	0
GASTON P	0	0	0	0	2	0
Williams	1	0	1	0	0	0
Bennett	1	0	0	0	0	0
Total	30	3	6	24	16	2

DETROIT.

	AB.	R.	H.	O.	A.	E.
Warner 3b	4	2	3	1	0	0
Gehringer 2b	3	1	2	3	2	0
Manush cf	4	1	0	1	0	0
Fothergill lf	4	2	2	0	0	0
Heilman rf	4	0	1	2	0	0
Blue 1b	2	1	0	12	0	0
Tavener ss	3	1	2	3	6	0
Bassler c	3	1	2	5	1	0
STONER P	4	0	0	0	5	0
Total	31	9	12	27	14	0

	1	2	3	4	5	6	7	8	9	T
BROWNS.	0	1	0	1	0	1	0	0	0	3
DETROIT.	0	0	0	0	0	4	0	5		9

FAIRMOUNT CHARTS

First Three Fairmount Charts on Page 20.

FOURTH RACE—$1000 added, 2-year-old maiden fillies, the Kirkwood, five furlongs: Start good; won driving; place same. Went to post 3:31. At post 2 minutes. Winner ch. f. 2 by Seth-Joyce Huffman. Trainer, O. Johnson. Time—:23 1-5; :47 1-5; 1:01 4-5. Value to winner: $700, $200, $100.

HORSE.	WT.	PP.	ST.	¼	½	Str.	Fin.	Jockey	Equivalent Odds to 1
Betty Browning	115	5	1	2^{2}	2^{4}	2^{4}	1^{h}	L. Aron	6.30
Ann Curtis	115	3	2	1^{6}	1^{5}	1^{1}	2^{4}	H. Burke	1.70
aShasta Comet	115	9	3	4^{2}	3^{2}	3^{2}	$3^{1½}$	H. Philpot	11.55
Peggy Taylor	115	7	5	5^{3}	5½	5^{1}	4^{1}	O. Clelland	2.75
Rose Mary Laycock	115	6	7	7^{5}	7^{4}	7^{1}	5^{h}	R. Cheatham	93.50
Altura	115	1	9	9	8^{h}	8^{1}	6^{1}	T. Root	6.10
Echo Light	115	8	4	3^{h}	4^{2}	4^{h}	7^{1}	F. Armstrong	8.95
aShasta Lily	115	4	6	6^{h}	6^{1}	6^{1}	8^{4}	H. Elston	11.55
Down Yonder	115	2	8	$8^{1½}$	9	9	9	L. Schaeffer	61.75

a—Coupled.

Betty Browning raced in close pursuit of the early leader all the way and after steadily wearing her down in the final three-sixteenths, finished with a rush and got up in the last 20 yards to win. Ann Curtis displayed high speed and raced away into a long lead but tired fast in the run home and was unable to outlast the winner. Shasta Comet raced Echo Light into submission, then went on to finish strongly. Peggy Taylor had no mishaps. Altura was a laggard at the start. Echo Light tired.

$2 mutuels paid—Betty Browning, win $14.60, place $5, show $3.30; Ann Curtis, place $3.70, show $3.60; Shasta Comet, show $4.20.

FIFTH RACE—$1000 added, 3-year-olds and up, claiming, six furlongs—Start good; won driving; place same. Went to post 4:02. At post 1 minute. Winner, b. c. 3, by The Manager-Little Daughter. Trainer, C. Nugent. Time, :23 2-5, :47 3-5, 1:14. Value to winners, $700, $200, $100.

HORSE.	WT.	PP.	ST.	¼	½	Str.	Fin.	Jockey.	Equivalent Odds to 1
Coy	100	2	4	4^{2}	3^{1}	2^{nk}	1no	R. Patriquin	15.90
Miss Maggie	111	7	2	1^{h}	2½	3½	2no	E. Legere	7.40
Cup O' Tea	104	5	5	5^{2}	5^{1}	4½	3^{h}	T. Root	5.75
Chesterbrook	110	3	3	2^{1}	$1^{1½}$	1½	$4^{1½}$	L. Lang	3.80
Ruth Gold	102	1	8	7^{1}	7^{2}	6^{4}	5^{nk}	M. Meyer	26.10
Romp	110	9	1	3^{h}	4^{1}	5^{1}	6^{4}	J. McTague	1.20
Barbara Bush	105	4	6	8^{10}	8^{10}	7^{1}	7^{nk}	F. Armstrong	27.95
Polycarp	107	8	7	6^{1}	6^{2}	8^{12}	8^{10}	H. Mertz	19.40
Seeress	105	6	9	9	9	9	9	R. Moser	96.20

Coy, suddenly improved and saving ground, racing on the inside, kept pace with the leaders to the stretch, then, wearing down Chesterbrook, took a brief lead and barely lasted to win in the stretch. Miss Maggie showed early speed and then continued close up after being restrained, came again at the end and nosed out Cup o' Tea. Latter was close up to the stretch, then finished with a rush on the outside, and might have won in a few more strides. Chesterbrook raced into the lead after going a half mile, but tired and was outfinished in the last eighth. Romp showed his customary early speed but was done in the stretch.

$2 mutuels paid: Coy, win, $33.80; place, $16.80; show, $7.50. Miss Maggie, place, $7.80; show, $4.60. Cup o' Tea, show, $3.70.

SIXTH RACE—$1000 added, 3-year-olds, claiming, one mile: Start good; won driving; place, same. Went to post 4:30; at post 3 minutes. Winner, ch. f. 3, by Woodtrap—Sensitive. Trained by owner. Time, :24, :48 4-5, 1:14 1-5, 1:41 2-5. Value to winner, $700, $200, $100.

HORSE.	WT.	PP.	ST.	¼	½	¾	Str.	Fin.	Jockey.	Equivalent Odds to 1.
Wood Cricket	100	7	4	3^{1}	3^{2}	$3^{1½}$	1^{1}	1^{nk}	J. M. Dale	1.20
Starless	100	1	1	2^{5}	2^{5}	2^{1}	2^{h}	2^{1}	H. Philpot	6.40
Charlette	100	4	3	4^{2}	4^{2}	4^{6}	4^{3}	$3^{1½}$	F. Armstrong	6.40
Sieg Margon	105	3	2	1^{2}	1^{2}	1½	3½	4^{1}	H. Mertz	5.45
Spring	110	5	7	7^{6}	7^{8}	$5^{1½}$	5^{6}	5^{5}	J. McTague	8.30
The Girl in Red	105	8	5	$5^{1½}$	5^{h}	7^{6}	6^{1}	6^{4}	O. Clelland	43.40
Wood Fairy	105	6	6	6½	$6^{1½}$	6^{h}	7^{4}	7^{2}	T. Root	16.35
Fair Name	100	2	8	8	8	8	8	8	M. Meyer	58.20

Wood Cricket, well managed under a waiting ride, was restrained to the stretch turn, then, responding quickly when called upon, swept around the leaders into the lead, and lasted to outfinish Starless. Latter raced forwardly in close pursuit of Sieg Margon, forcing the pace and raced gamely to the stretch, finishing close up. Charette raced well all the way, saving much ground on the turns. Sieg Margon set the pace for the first six furlongs then tired and was easily outfinished.

$2 mutuels paid: Wood Cricket, win, $4.40; place, $3; show, $2.60. Starless, place, $5; show, $3.30. Charette, show, $3.80.

SEVENTH RACE—$1000 added, claiming, 4-year-olds and upward,, one and one-sixteenth miles: Start good; won driving. Went to post, 5; at post 1 minute. Winner, b. g. 7, by Rickety—Slippers. Trainer, C. R. Anderson. Time, :24 3-5, :49 3-5, 1:14 4-5, 1:41, 1:48. Value to winners, $700, $221, $114.

HORSE.	WT.	PP.	ST.	¼	½	¾	Str.	Fin.	Jockey	Equivalent Odds to 1
Good Night	115	3	3	4no	$5^{1½}$	5^{1}	5^{1}	1^{1}	O. Clelland	16.10
Spanish Star	105	6	2	2^{2}	2^{1}	2^{2}	2^{2}	2no	L. McClair	57.45
Firth of Tay	110	5	6	5^{2}	$4^{1½}$	1^{h}	1½	$3^{1½}$	T. Root	2.05
Sweepnet	110	7	1	1^{1}	1^{h}	3^{h}	4^{h}	4no	L. Schaefer	5.85
Blah	115	4	4	3^{1}	3^{h}	4^{2}	3^{h}	5^{h}	N. Barger	4.60
Vennie Day	105	2	7	7	6^{1}	7	7	6½	R. Huff	15.85
Stars and Stripes	110	1	5	6^{1}	7	6½	6½	7	F. Armstrong	5.90

Good Night raced restrained to the stretch, then found racing room to come up between the leaders and, finishing with a rush, took lead in the last 40 yards to win going away. Spanish Star raced prominently and, finishing gamely, just lasted to place. Firth of Tay raced into the lead after going six furlongs, but tired in the last 70 yards. Sweepnet was done after reaching the stretch turn. Blah raced well.

$2 mutuels paid: Good night, win $14.40, place $5.90, show $3; Spanish Star, place $6.40, show $3.40; Firth of Tay, show $2.60.

FAIRMOUNT PARK SCRATCHES.

First race—Cuban Flag, Johnny Campbell. Second race—Blackwool, Powder, Dalton. Fourth race—Jean Bond. Fifth race—Alex Woodliffe, Captain Fox, Blaze. Seventh race—Sea Court, Barbara Palmer.

Cardinals Box Score

PITTSBURG.

	AB.	R.	H.	O.	A.	E.
Grantham 2b	5	0	1	3	8	0
Rhyne ss	5	1	1	2	1	2
P. Waner rf	5	1	2	0	0	0
Traynor 3b	5	0	2	1	3	0
Cuyler cf	4	1	1	1	1	0
Barnhart lf	4	1	1	1	0	0
Harris 1b	4	2	2	13	0	0
Spencer c	3	2	2	2	1	0
ALDRIDGE, P	1	0	1	0	0	0
YDE P	2	1	0	1	1	0
KREMER P	0	0	0	0	0	0
DAWSON P	0	0	0	0	0	0
Total	38	9	13	24	15	2

CARDINALS.

	AB.	R.	H.	O.	A.	E.
Blades lf	5	1	3	1	0	0
Toporcer ss	5	0	2	1	5	0
Frisch 2b	4	0	1	3	2	1
Bottomley 1b	4	0	1	10	0	0
Southworth rf	1	0	0	1	0	0
Holm rf	3	1	0	0	0	1
Bell 3b	3	2	2	0	1	0
Schulte c	0	1	0	1	0	0
O'Farrell c	1	1	1	3	0	0
Douthit cf	4	2	2	7	0	0
SHERDEL P	0	0	0	0	0	1
RING P	1	1	1	0	1	0
HAINES P	1	0	0	0	0	0
REINHART P	0	1	0	0	0	0
Clark	0	0	0	0	0	0
Hafey	1	0	1	0	0	0
Total	33	10	14	27	9	3

Clark batted for Sherdel in 2nd.
Hafey batted for Haines in eigth.

	1	2	3	4	5	6	7	8	9	T
PITTSBURG.	0	4	0	2	1	0	0	2	0	9
CARDINALS.	0	3	0	2	0	0	0	5		10

MANAGER HITS TIMELY SINGLE IN THE EIGHTH; SHERDEL IS ROUTED

By J. Roy Stockton
Of the Post-Dispatch Sport Staff.

SPORTSMAN'S PARK, June 29.—Victory for the Cardinals this afternoon marked the final game of their long home stand, giving the champions an even break on their series with Pittsburg and a record of 20 triumphs and nine defeats for their month's stay here. O'Farrell's men go away a half game out of first place.

The score was 10 to 9.

About 5000 persons attended.

Glenn Wright, who was hit in the head by a pitched ball yesterday, departed for Pittsburg this afternoon. He is expected to be able to return to duty in a few days.

The game:

FIRST INNING

PITTSBURG. — Grantham and Rhyne flied to Douthit. P. Waner was called out on strikes.—NO RUNS.

CARDINALS.—Blades to Cuyler. Toporcer bunted safely toward first. Frisch grounded to Harris. Bottomley also grounded to Harris.—NO RUNS.

SECOND INNING.

PITTSBURG—Traynor flied to Blades. Cuyler singled to left. Barnhart singled too hot for Toporcer, Cuyler stopping at second. Harris doubled to left-center, scoring Cuyler and Barnhart. Trying to pick Harris off second, Sherdel threw into center-field and Harris took third. Spencer was purposely passed. Aldridge spoiled this strategy by lining a double to left-center, scoring Harris and Spencer. Frisch threw out Grantham, Aldridge holding second. Bell threw out Rhyne. FOUR RUNS.

CARDINALS.—Southworth was called out on strikes. Bell walked. Schulte was awarded first base on Catcher Spencer's interference. Douthit tripled over Cuyler's head scoring Bell and Schulte. Clark batted for Sherdel and grounded to Grantham, Douthit scoring. Blades singled to center. Grantham made a nice stop and threw out Toporcer.—THREE RUNS.

THIRD INNING.

PITSBURG—Ring went in to pitch for the Cards. P. Waner flied to Douthit. Toporcer threw out Traynor. Cuyler lined to Southworth. NO RUNS.

CARDINALS — Frisch walked. After passing Frisch Aldridge was replaced by Yde. Bottomley flied to Barnhart. Holm batted for Southworth and lined to Yde whose throw to Harris doubled Frisch off first. NO RUNS.

FOURTH INNING.

CARDINALS—Bell popped a double to center. O'Farrell batted for Schulte and grounded to Grantham, Bell going to third. Douthit was safe on Rhyne's fumble, Bell scoring, and when Rhyne made a wild throw to first, Douthit went to second. Douthit was out trying to steal third, Spencer to Traynor. Ring doubled to right. Blades singled to center, scoring Ring. Blades trying for second on the throw home and was out, Cuyler to Traynor to Grantham. TWO RUNS.

PITTSBURG—Holm went to right field for the Cards. Toporcer threw out Barnhart. Harris doubled down the left field line. Spencer singled to center, scoring Harris, and took second on the throw to the plate. Ring tossed out Yde, Spencer going to third. Grantham double to left center, scoring Spencer. Frisch threw out Rhyne. TWO RUNS.

FIFTH INNING.

PITTSBURG—Manager O'Farrell went behind the plate for the Cards. His last appearance behind the bat was May 18 at Boston. P. Waner singled to right. Traynor singled to right and when Holm fumbled, P. Waner went to third. Cuyler walked, filling the bases. Haines relieved Ring. Barnhart fouled to Bottomley. P. Waner scored on Harris' sacrifice fly to Douthit. Spencer lined to Frisch. ONE RUN.

CARDINALS—Grantham threw out Toporcer. Frisch singled to right. Bottomley forced Frisch, Grantham to Rhyne. Holm grounded to Harris. NO RUNS.

SIXTH INNING.

PITTSBURG—Yde grounded to Bottomley. Grantham flied to Douthit. Rhyne was called out on strikes. NO RUNS.

CARDINALS—Bell singled to right. O'Farrell walked. Douthit hit into a double play, Rhyne to Grantham to Harris. Haines struck out. NO RUNS.

SEVENTH INNING.

PITTSBURG—P. Waner popped to Toporcer. Traynor singled to left. Cuyler struck out as Traynor stole second. O'Farrell's throw was not good and he appeared to be throwing with an unnatural motion. Barnhart walked. Harris forced Barnhart, Toporcer to Frisch. NO RUNS.

CARDINALS—Blades lined to Rhyne. Grantham threw out Toporcer. Frisch grounded to Harris. NO RUNS.

EIGHTH INNING.

PITTSBURG—Spencer's grounder bounced over Toporcer's head for a single. Yde forced Spencer, Toporcer to Frisch. Grantham flied to Douthit. Rhyne bunted safely toward third. P. Waner singled to center, scoring Yde, Rhyne going to third, and when Frisch took Douthit's relay and threw wild to third, Rhyne scored and P. Waner reached second. Toporcer threw out Traynor. TWO RUNS.

CARDINALS—Bottomley singled to center. Holm forced Bottomley, Traynor to Grantham. Traynor threw out Bell. **O'Farrell singled to right, scoring Holm.** Douthit a single to center, O'Farrell going to third. Hafey batted for Haines and Kremer went in to relieve Yde. **Hafey singled to left, scoring O'Farrell, Douthit stopping at second.** Reinhart ran for Hafey. **Blades doubled to left-center, scoring Douthit and Reinhart with the tying runs. Toporcer doubled to center, scoring Blades.** Kremer was taken out and Dawson went in to pitch for the Pirates. Grantham threw out Frisch. FIVE RUNS.

NINTH INNING.

PITTSBURG—Reinhart went in to pitch for the Cardinals. Cuyler struck out. Barnhart lined to Douthit. Harris fouled to Bottomley. NO RUNS.

WASHINGTON WINS JUNIOR VARSITY RACE

By the Associated Press.

REGATTA COURSE, Poughkeepsie, N. Y., June 29.—For the third straight year the Washington junior varsity eight rowed to victory today in the annual three-mile grind of the Poughkeepsie classic, the final preliminary of the varsity race. Columbia was second, a length and a half back, with California third, Pennsylvania fourth and Cornell fifth, four full lengths behind the winner.

Washington s time for the three-mile course smashed by a wide margin the record set last year by the husky crew when it pulled the distance in 15 minutes, 12 and 4-5 seconds. The record, made by Washington last year when the race was lengthened to three miles for the first time, was 15:40 1-5.

Columbia's time, as well as that of every crew in the race, bettered the old mark. The New York crew finished in 15:23 4-5; California 15:34 1-5; Pennsylvania 15:34 4-5; Cornell 15:35 3-5.

Navy's crack plebe crew, rowing in the Freshman two-mile opening event of the historic Intercollegiate Regatta for the first time, swept to decisive victory today with a margin of 1¼ lengths over Syracuse. Columbia was third, two full lengths behind the leaders.

Navy's time for the two mile pull was announced at 9:45, considerably behind the mark of 9:11 3-5 for the course set by Cornell in 1909.

Syracuse pulled the distance in 9:50 1-5; Columbia in 9:53 3-5; Cornell 9:54 1-5; Pennsylvania, 9:58 2-5; California 10:06; Wisconsin 10:16.

The varsity race will start about 6:30, Eastern daylight saving time (St. Louis time, 4:30).

Cochlin Released.

BLOOMINGTON, Ill., June 29.—Dave Cochlin, the catcher of the Bloomington Three Eye club, was released Wednesday. Cochlin who suffered a broken leg last year, never attained his hitting stride this year and was cut loose to keep the Bloomers under the player limit.

Other Race Results

At Hamilton.

Weather clear; track fast.

By the Associated Press.

FIRST RACE—Five furlongs:
Partake (Josiah) 5.60 2.40 2.35
Merida (Harvey) 2.30 2.25
Ondora (Brown) 3.05
Time, 1:01 4-5. Darco, Stoaway and Volet Flame also ran.

SECOND RACE—Six furlongs:
James F. O'Hara (McTaggart) 6.65 5.25 3.95
Fairbank (Mann) 4.70 3.45
Nature's Darling (Brown) 8.40
Time, 1:14 4-5. My Alasnam, Panketa, Lady HcNeill, Fleur de Lis, Eliza Jane, Miss Gaiety II, Soubrette II, Minealologist and Ugo also ran.

THIRD RACE—Five furlongs:
Inquisitor (Harvey) 5.50 3.15 2.60
Philisophy (Brown) 5.40 4.50
Toanna (Stott) 3.55
Time, 1:00 1-5. O'Turk, Solace, Ellen O. Fraulein and The Detective also ran.

FOURTH RACE—Six furlongs:
Rolls Royce (Thomas) 7.00 3.40 2.30
Dignus (Romanelli) 4.40 2.45
Worthmore (Chalmers) 2.85
Time, 1:13 2-5. Fly Hawk, Pymaglion and Sun Forward also ran.

FIFTH RACE—Mile and 70 yards:
Solidity (Brown) 6.60 3.20 2.45
Bloom Tip (O'Brien) 4.90 2.80
Perlapides (Mann) 3.10
Time, 1:46 3-5. Atwood, Gems, To Let, Fleet Street also ran.

SIXTH RACE—Mile and a sixteenth:
Ella M. (Brown) 75.30 29.80 8.35
Donetta (Black Burn) 11.05 4.60
Gold Beater (Fishman) 4.70
Time, 1:48 2-5. Trapstock, King O'Neill II, Jeb and Opperman also ran.

HAMILTON SCRATCHES.

Second race—Meoran, Arrant Jade, Westward Ho
Fifth race—Attack.
Sixth race—Flying Al.
Seventh race—Lang Syne, Eyelash, Molly Locket, Oriental Hope, Eda C., Tenacity, Catesby, Harp of Prophecy.

Gehrig Hits His 24th Homer and Ties Babe Ruth

By the Associated Press.

NEW YORK, June 29.—Lou Gehrig tied Babe Ruth's home run total for the season by crashing out his twenty-fourth circuit drive in the fifth inning of the Yankees' game with the Red Sox here today. Wiltse was pitching and none was on base.

Tomorrow's Schedule.

AMERICAN LEAGUE.
Chicago at St. Louis.
Detroit at Cleveland.
Boston at New York.
Philadelphia at Washington.

NATIONAL LEAGUE.
New York at Boston.
Brooklyn at Philadelphia.
Only games scheduled.

Baseball Scores

AMERICAN LEAGUE.

1 2 3 4 5 6 7 8 9—R. H. E.

SECOND GAME.

CLEVELAND AT CHICAGO
0 0 0 0 0 5 0 3 0 8 12 2
CHICAGO
0 1 0 0 5 0 0 0 0 6 11 2

Batteries: Cleveland—Miller, Levsen Hudlin and Myatt, L. Sewell. Chicago—Faber, Lyons and Crouse.

FIRST GAME.

Innings.	1	2	3	4	5	6	7	8	9	R.	H.	E.
Cleveland	0	0	0	0	0	0	0	0	0	0	6	1
Chicago	3	0	0	0	0	0	1	1	•	5	13	0

Batteries: Cleveland — Levsen, Smith and L. Sewell. Chicago—Blankenship and McCurdy.

BOSTON AT NEW YORK
0 2 0 0 0 0 0 0 0 2 3 2
NEW YORK
0 0 1 1 1 0 4 1 X 8 15 2

Batteries: Boston—Wilste and Hartley. New York—Pipgras and Grabowski.

PHILADELPHIA-WASHINGTON
0 0 1 0 0 0 0 2 0 3 10 0
WASHINGTON
2 0 0 1 0 0 1 1 X 5 9 2

Batteries: Philadelphia — Grove, Gray, Pate and Cochrane. Washington—Thurston, Marberry and Ruel.

NATIONAL LEAGUE.

1 2 3 4 5 6 7 8 9—R. H. E.

CHICAGO AT CINCINNATI
0 0 0 1 0 0 0 0 0 1 2 8 0
CINCINNATI
0 0 0 0 0 0 0 0 1 0 0 1 11 1

Batteries: Chicago—Osborn, Carlson and Hartnett; Cincinnati—Lucas and Picinich.

BROOKLYN AT PHILADELPHIA
0 0 1 0 0 1 0 1 1 4 12 2
PHILADELPHIA
0 0 0 4 0 0 1 0 X 5 9 1

Batteries, Brooklyn—Petty and Henline. Philadelphia—Ferguson, Scott and Wilson.

Postponed Games.

NATIONAL LEAGUE.
New York at Boston, both games; rain.

ADDITIONAL RACE RESULTS ON PAGE 20

BETTY BROWNING WINS 4TH RACE AT FAIRMOUNT

By Jack Alexander.
Of the Post-Dispatch Sport Staff.

FAIRMOUNT RACE TRACK, June 29.—Today's feature race, the fourth, at five furlongs for maiden fillies resolved itself into an exciting duel between Betty Browning and Ann Curtis, with the latter winning by a neck. Shasta Comet was third by several lengths. Betty Browning paid $14.60 to win.

Ann Curtis started with a tremendous rush, opening up a gap of four or five lengths but Betty followed doggedly and caught the leader at the stretch turn, coming on the outside. Half way down the stretch she had pushed herself in front by a neck and held the advantage in a driving finish across the line.

L. Aron was the winning jockey. Altura got left at the post. About 7000 persons saw the race.

The weather was oppressively warm and the track was hard and fast.

Double Rainbow caused a buzz of excitement when she bolted on the way to the post for the first race and ran five furlongs to the paddock before she could be stopped.

Foreclose, F. Armstrong up, won the race, with Harry B. second and Hasty Miss third. Deadfall disappointed badly by leading up to the last sixteenth and quitting cold. Ponce also showed early speed but tired. Double Rainbow got off first but was shuffled back before the race was half over.

Foreclose paid $9.50.

Maiden 4-Year-Old Wins.

A mere maiden took the measure of the odds-on favorite Grapestone in the second race when High Life sprinted into the win column for the first time in his four years of turf life. His straight price was $25.70.

Shasta Rock finished third. High Life was the only maiden in the race. Triplett was up among the front runners for a while.

H. G. Bedwell saddled another winner in his impressive string when Foretold won the third race by a length and a half over Roella of the Harned Brothers' Stable, and Drama.

Foretold was F. Armstrong's second winner.

Foretold got out in front as soon as they left the judges' stand, battled with Roella until the stretch turn, fell back a little and then spurted into a lead which he easily held. Drama tried to come through close to the rail but just failed to make the grade. Foretold paid $4.60.

The fifth race presented one of the prettiest finishes of the meeting with four mounts abreast and straining to gain an inch.

Coy was named the winner by the judges and paid $33.80. Miss Maggie, after getting off last, finished second and Cup o' Tea, also off badly, was third after rushing up from far behind.

Chesterbrook had a lead near the close but lost it by a small margin to finish fourth.

THE IF TABLE

NATIONAL LEAGUE.

CLUB.	W.	L.	Pct.	Win.	Lose.
Pittsburg	39	23	.629	.635	.619
CARDS.	38	25	.603	.609	.594
Chicago	38	27	.585	.591	.576
New York	32	32	.500	.508	.492
Brooklyn	31	34	.477	.485	.470
Boston	23	32	.418	.429	.411
Phila	25	36	.410	.419	.403
Cin'nati	25	42	.373	.382	.368

AMERICAN LEAGUE.

CLUB.	W.	L.	Pct.	Win.	Lose.
New York	47	20	.701	.706	.691
Phila	37	30	.552	.559	.544
Chicago	38	31	.551	.557	.543
Wash'ton	35	29	.547	.554	.538
Detroit	32	30	.516	.524	.508
Cle'land	30	36	.455	.463	.448
BROWNS	27	36	.429	.437	.422
Boston	15	49	.234	.246	231

PHILLIES NOSE OUT BROOKLYN, 5 TO 4

By the Associated Press.

PHILADELPHIA, June 29.—The Phillies nosed out the Robins in the first game of a series here today by 5 to 4, the home club bunching four hits for four runs in the fourth.

CUBS TAKE 10-INNING GAME FROM REDS, 2-1

By the Associated Press.

CINCINNATI, O., June 29.—Carlson and Osborne pitched Chicago to a 2 to 1 victory over Cincinnati in 10 innings here today.

Tomorrow Morning at 9 O'Clock Opening Markets and Fairmount Past Performances in the Post-Dispatch **First City Edition**

TILDEN AND HUNTER WIN IN DOUBLES AT WIMBLEDON

U. S. PLAYERS EASY VICTORS OVER BRITONS

Americans Advance to Semi-finals; Cochet and Brugnon Defeat Czecho-Slovakians, Reach Doubles Quarter Finals.

By the Associated Press.

WIMBLEDON, June 29.—Rain completely spoiled the Wimbledon tennis schedule today, only two matches out of four in which Americans are competing being played.

William T. Tilden and Francis T. Hunter were the first to reach the semifinals of the men's doubles by defeating the young Englishmen Latchford and Pryce-Jones, 7—5, 6—3, 6—3, while Hunter and Elizabeth Ryan advanced in the mixed doubles, defeating Theodore Mavrogordato and Miss D. Alexander, 6—1, 6—2.

The doubles matches in which Helen Wills and Mrs. Molla Mallory were scheduled to appear, Miss Wills being paired with Miss Ryan and Mrs. Mallory being paired with Tilden, were held up because of a steady downpour of rain.

Henri Cochet and Jacques Brugnon of France reached the doubles quarter finals by defeating Karl Kozeluh and M. Gottlieb of Czecho-Slovakia at 6—2, 6—2, 6—3.

In the mixed doubles Francis T. Hunter, playing with Elizabeth Ryan in a steady downpour of rain defeated Theodore Mavogrodato and Miss Alexander, 6-1, 6-2. The match was interrupted several times by the rain.

Tulsan Loses Second Round In Tennis Play

Wilbur Lindauer Takes Match 6-1, 6-1, in Junior Tournament.

By Davison Obear.

Dan Campbell of Tulsa, was defeated in the second round in the junior singles of the St. Louis District tennis tournament, on the courts of the Triple A Club this morning. He lost to Wilbur Lindauer, 6—1, 6—1.

The second round match between Ambrose Jacobsmeyer and Warren Davis, in the boys' singles, furnished hard competition, with Jacobsmeyer winning, 6—1, 2—6, 6—3. Alfred Rothfchild won his match in the same division over Fred Sacks, 6—0, 6—1.

Joyce Cortnoy was victorious over Everett Davis in the junior singles, second round match, 6—2, 6—0, and Kenneth Senkosky defeated Frank Hiesus in the same division, 6—2, 6—3.

Only one upset took place in the singles tournament yesterday. Roland Kolman surprised by eliminating John Boyd Jr. in a close match. Kolman took the first set, 6—3, but Boyd gave him a battle in the second set which went to deuce. Kolman won this set, 7—5, and the match.

Tulsa Player Beaten.

The first visiting entrant to be eliminated was Don Cameron Jr., the Tulsa junior player. He lost his match to Everett Davis, the flashy little St. Louis player who is expected to give a good account of himself in the rounds to follow.

Ben Campbell and Giles Penick, the two other Tulsa juniors, advanced in the play. Campbell defeated Francis Gerwitz, O'Fallon Park junior, 4—6, 6—4, 6—1, while Penick disposed of Frank Thoroughman, 6—3, 6—3. Both matches were in first round of the junior singles.

Referee Eugene Sanders expects to complete the second round in both the junior and boys' singles today. Some first round contests in the doubles may also get under way.

Yesterday's Results.

JUNIOR SINGLES.

Preliminary round—Sidney Wyman defeated Emmett Kelly, 4—6, 6—2, 6—3; William Bascom defeated Jack Gale 6—3, 6—2; Roland Kolman defeated John Boyd Jr., 6—3, 7—5; Robert Smiley defeated Robert Staudte 6—0, 6—0; Herbert Stickleman defeated Talbot Murphy, 6—1, 6—3.

First round—Vernon Tietjen defeated Adolph Rovin, 6—0, 6—0; Ben Brouster defeated Marian Weber, 6—2, 6—2; Junior Boehmer defeated Harold Wiese, 6—4, 4—6, 6—4; Burton Phillips defeated Raymond Niles, Venice, Ill., 6—0, 6—2; Sidney Wyman defeated Robert Smiley, 6—3, 6—4; Ben Campbell, Tulsa, defeated Francis Gerwitz, 4—6, 6—4, 6—1; Wilbur Lindauer defeated Ferrell Petri, 6—3, 6—3; Kenneth Zenkosky defeated Harold Reinke, 6—0, 7—5; Giles Penick, Tulsa, defeated Frank Thoroughman 6—3, 6—3; Jack Plunkert defeated Frank McClellan by default; Frank Niehaus defeated Clark Smith by default.

BOYS' SINGLES.

Preliminary round—Alfred Rothschild defeated James Mills, 6—0, 6—0; Fred Sacks defeated Frank Keeney, 6—4, 6—4.

First round—Warren Davis defeated Harry Mendelson, 6—4, 6—3; Raymond Wiese defeated John Osenfort, 6—3, 6—4; Dan Kelly defeated Thomas Crooks, 6—3, 11—9; Charles Rorio defeated Louis Sharp, 6—0, 5—7, 6—3; Frank Zvanut defeated Ralph Librach, 6—4, 3—6, 6—1; Godfrey Hartnett defeated Carl Schumacher, 6—1, 6—2.

Vice President Dawes to Attend Charity Bouts

By the Associated Press

CHICAGO, June 29.—Vice President Charles G. Dawes has ordered a ringside box for the American Legion benefit boxing show on July 12, to raise funds to send disabled veterans to the Paris convention of the legion.

Mushy Callahan, junior welterweight titleholder, and Sergeant Sammy Baker of New York are the main bout principals. Spug Meyers of Pocatello and Stanislaus Loayza, Chilean welterweight, meet in the semi-windup. Fidel Labarba the flyweight champion, will appear in a six-rounder if Promoter Jim Mullen can sign suitable opponent.

Manager Schalk Is Suspended Indefinitely

White Sox Pilot "Set Down" for Kicking Dust in Umpire's Eyes.

CHICAGO, June 29.—President Ban Johnson of the American League today indefenitely suspended Ray Schalk, manager of the White Sox, for kicking dust in Umpire Owens' eyes yesterday after protesting a decision on a ball hit by Metzler. Owens called the drive a foul.

Russell Blackburne, assistant manager, assumed charge of the club, went in as a pinch hitter and won the game from Cleveland with a hit and a run.

BROWNS ARE BEATEN BY TIGERS, 9-3

Continued From Page 19, Col. 2.

Schulte taking third. Stones threw out Jones. ONE RUN.

DETROIT—Hellmann singled to right. Blue forced Heilmann, Melillo to Gerber. Tavener fouled to Schang. Blue was out stealing, Schang to Melillo. NO RUNS.

THIRD INNING.

BROWNS—O'Rourke singled to left. Melillo forced O'Rourke, Stoner to Tavener. Sisler popped to Tavener. Melillo stole second. E. Miller struck out. NO RUNS.

DETROIT—Bassler flied to Schulte. Gerber tosse dout Stoner. Warner out, Melillo to Sisler. NO RUNS.

FOURTH INNING.

BROWNS—Rice walked. Schulte tripled to center, scoring Rice. Tavener tossed out Schang, Schulte holding third. Gerber walked. Jones was hit by a pitched ball, filling the bases. O'Rourke fouled to Bassler. Melillo forced Schulte at the plate, Stoner to Bassler. ONE RUN.

DETROIT—Gehringer singled to right. Manush hit into a double play, Sisler to Gerber to Sisler. Fothergill singled to left. Heilmann flied to Melillo. NO RUNS.

FIFTH INNING.

BROWNS—Sisler walked. Gehringer went into right field for E. Miller's fly. Rice flied to Manush. Sisler out stealing, Bassler to Tavener. NO RUNS.

DETROIT—Blue walked. Tavener singled to center, Blue stopping at second. Bassler beat a slow roller along the first base line, but Blue was out trying to score, Melillo to Schang. Stoner grounded into a double play, Gerber to Melillo to Sisler. NO RUNS.

SIXTH INNING.

BROWNS—Schulte doubled to center. Schang grounded out to Blue, Schulte going to third. Gerber singled to left, scoring Schulte. Jones struck out. O'Rourke grounded to Blue. ONE RUN.

DETROIT—Warner and Gehringer walked. Jones was taken off the mound with the count two balls and no strikes on Manuch, Gaston replacing him. Manuch also walked, filling the bases. O'Rourke fumbled Fothergill's grounder, Warner scoring and the bases remaining filled. Heilman grounded to O'Rourke who threw high to the plate, letting Gehringer score. The bases still were filled. Blue forced Heilmann at second, Melillo to Gerber, Manush scoring. Fothergill going to third. Tavener doubled to right, scoring Fothergill and putting Blue on third. Bassler walked, filling the bases again. Blue was caught off third and was run down, Gaston to Schang to O'Rourke. Gaston tossed out Stoner. FOUR RUNS.

SEVENTH INNING.

BROWNS—Melillo popped to Warner. Tavener tossed out Sisler. Gehringer threw out E. Miller. NO RUNS.

DETROIT—Warner singled to left. Schulte took Gehringer's fly. Warner out stealing, Schang to Gerber. Melillo tossed out Manush. NO RUNS.

EIGHTH INNING.

BROWNS—Tavener tossed out Rice. Stoner threw out Schulte. Tavener tossed out Schang. NO RUNS.

DETROIT—Fothergill hit a home run over the left-field fence. Heilmann popped to O'Rourke. Blue and Tavener walked. Both scored on Bassler's double to left. Melillo tossed out Stoner. Warner doubled to left, scoring Bassler. Gehringer tripled to center, scoring Warner. Manush flied to E. Miller. FIVE RUNS.

NINTH INNING.

BROWNS—Williams batted for Gerber and singled to left. Bennett batted for Gaston and struck out. O'Rourke forced Williams, Tavener to Gehringer. Gehringer tossed out Melillo. NO RUNS.

Additional Fairmount Charts

Special to the Post-Dispatch.

COLLINSVILLE, Ill., June 29.—Following are the results of today's races:

Weather clear; track fast.

FIRST RACE—$1000 added, 3-year-olds and upward claiming, six furlongs: Start good; won handily; place, same. Went to post 2:01; at post 5 minutes. Winner, b. f. 3, by Foreground—Althea. Trainer, R. Whittaker. Time, :23 4-5, :48 1-5, 1:15. Value to winners, $700, $200, $100.

HORSE.	WT.	PP.	ST.	¼	½	Str.	Fin.	Jockey.	Equivalent Odds to 1
Foreclose	95	2	7	7^{1}	5^{h}	2½	1^{1}	F. Armstrong	3.75
Harry B.	110	5	8	8^{2}	6^{2}	3½	2^{10}	McClair	.65
Hasty Miss	100	4	6	5½	2^{1}	4^{2}	3½	T. Root	22.10
Dead Fall	110	6	2	1^{h}	1^{2}	1^{h}	4^{2}	C. McEwen	50.60
Ponce	105	8	3	3^{2}	3^{2}	5^{1}	5^{h}	H. Mertz	28.80
Dora Lutz	106½	7	5	6^{1}½	7^{1}	7^{1}	6^{2}	D. Fowler	43.20
Polly May	105	3	4	4½	4^{h}	6^{1}½	7½	O. Clelland	59.70
Ariena	100	1	9	9	9	8^{2}	8^{2}	J. M. Dale	39.95
Double Rainbow	105	9	1	2^{1}	8^{1}½	9	9	E. Cheatham	89.00

Foreclose improved her position steadily while racing on the outside and continuing to close ground in the stretch, overtook leaders in the last eighth and won drawing clear. Harry B. was away slowly, gradually closed a big gap, finishing close up. Hasty Miss raced well under good handling, saving much ground all the way. Dead Fall raced into the lead in the first quarter, showing the most speed to the stretch, then tired and quit badly. Ponce showed early speed and tired also. Double Rainbow ran away a half mile before the start, then showed some early speed but quit.

$2 mutuels paid: Foreclose, win, $9.50; place, $3; show, $2.60. Harry B., place, $2.50; show, $2.20. Hasty Miss, show, $4.

SECOND RACE—$1000 added, claiming, six furlongs, 3-year-olds and upward: Start good; won handily; place, driving. Went to post 2:31. At post 1 minute. Winner, b. c. 4, by Prince Pal—Rebel Queen. Trained by owner. Time, :23 3-5, :48 1-5, 1:14 3-5. Value to winners, $700, $200, $100.

HORSE.	WT.	PP.	ST.	¼	½	Str.	Fin.	Jockey.	Equivalent Odds to 1
High Life	105	6	8	5^{1}½	4^{2}	1^{nk}	1^{1}½	L. McClair	11.85
Grapestone	105	3	4	3^{2}	3^{h}	2^{h}	2^{2}	F. Armstrong	.55
Shasta Rock	105	8	1	4^{h}	5^{1}	5^{h}	3no	F. J. Baker	22.30
Triplett	105	7	6	2^{h}	2^{1}	4^{2}	4no	L. Aron	10.70
Foxmore	105	1	2	1^{2}	1^{1}½	3½	5no	T. Root	5.30
Bray Annie	100	5	7	8	6½	6^{2}	6^{h}	R. Huff	12.30
Lampward	105	2	3	6½	7^{h}	7^{2}	7^{1}	J. M. Dale	[illegible]
Kelneth	110	4	5	7^{1}½	8	8	8	O. Clelland	99.75

High Life, away slowly, closed much ground, racing on the outside approaching the far turn, then, saved to the stretch, soon wore down the leaders and came away safely in the last furlong. Grapestone showed good speed and raced close up throughout but was not as good as the winner. Shasta Rock came fast in the stretch and got up in the last strides to nose out Triplett. Latter began tiring in the final drive. Foxmore raced away into a good lead in the first half mile but was done in the stretch, quitting badly.

$2 mutuels paid—High Life, win $25.70, place $9.50, show $4.30; Grapestone, place $2.90, show $2.60; Shasta Rock, show $5.20.

THIRD RACE—$1000 added, claiming, 3-year-olds, one mile: Start good; won handily; place driving. Went to post 2:59. At post 1 minute. Winner bg. 3 by Foreground-Myrtle Marion. Trainer, R. Whittaker. Time— :24 3-5, :49 1-5, 1:15 2-5, 1:42 3-5. Value to winner $700, $200, $100.

HORSE.	WT.	PP.	ST.	¼	½	¾	Str.	Fin.	Jockey.	Equivalent Odds to 1.
Foretold	110	3	4	1^{nk}	1½	1½	1½	1^{1}½	F. Armstrong	1.30
Roella	100	4	6	2^{1}	2½	2^{1}	2^{nk}	2½	T. Root	4.60
Drama	105	1	1	4^{h}	4^{h}	3½	3^{1}	3^{1}	F. J. Baker	4.70
Kill Joy	105	2	8	6½	5^{h}	4^{h}	4^{1}	4^{nk}	R. Cheatham	13.45
Beaverwood	100	8	7	8	8	7^{2}	5^{1}	5^{2}	H. Philpot	17.15
Student Prince	105	5	5	3^{h}	7^{2}	6½	6^{h}	6^{2}	L. McClair	14.15
Bobby Jones	105	6	2	7^{2}	6^{h}	5^{2}	7^{2}	7^{2}	R. Huff	8.05
Spanish Castle	100	7	3	5^{h}	3^{h}	8	8	8	M. Knight	38.10

Foretold took command rounding the first turn and, racing on the inside, saving much ground all the way, held Roella safe throughout, drawing clear near end. Roella raced in closest pursuit, offering numerous challenges, but was unable to catch the leader. Drama, also close up and on the inside, threatened for a brief time after entering stretch, then held on well to end. Kill Joy raced fairly well and made a game finish. Spanish Castle was done after going a half mile.

$2 mutuels paid: Foretold, win $4.60, place $2.90, show $2.40; Roella, place $4.30, show $3; Drama, show $3.60.

Other Fairmount Charts on Page 19.

Additional Race Results

At Aqueduct.

Weather clear; track fast.

By the Associated Press.

FIRST RACE—Five furlongs:
Sterling Silver (Kummer) .. 4-5 1-3 1-6
Clairdin (Fields) 6-5 1-2
Monte Carlo (Frash) 2-1
Time, 1:00 1-5. Tinita, Tricze, Jim Bell, Dr. Fred, Bedford Queen also ran.

SECOND RACE—About two miles:
aBrantome (F. Thorndyke) even out out
aErne II (A. Ferguson) .. out out
Flyman (G. Breuning) .... out
Time, 4:04 2-5. Only three starters. aGreentree stable entry.

THIRD RACE—Mile and a sixteenth:
Astron (Sande) 10-1 4-1 2-1
Grange (Fator) .... 1-2 out
Polycrates (Thurber) 6-5
Time, 1:46. Garvita, Hat Brush, Esteem, Warm Heart, Account, Gold Star, Protector Memory Lane also ran.

FOURTH RACE—Mile:
Copiapo (Fator) 2-1 7-10 1-3
Lord Broom (Malben) 4-5 1-3
Sanford (Fisher) 5-2
Time, 1:38 2-5. Festival, Metzie's Buddy, Bonnie Maginn and Post Maid also ran.

FIFTH RACE—5 furlongs:
Redcliffe (Sande) .. 4 to 1 2 to 1 even
Folamile (Walls) .. 7 to 2 8 to 5 4 to 5
House Girl (Barnes) . 5 to 1 5 to 2 6 to 5
Time—:59 2-5. Scots Grey, St. Helm, Road Agent, Money Musk, Flaneaur, Pollywog, Judge Bartlett, Brown Wisdom, Corsicana, Master David, Forefather, Saratoga, Crumpler, Highland Toast, Last Shot, Leona, Argus also ran.

SIXTH RACE—Six and one-half furlongs:
Pheasant (Force) 4-1 8-5 4-5
House Boy (Fisher) 3-1 7-5
Dune M (Weiner) 6-5
Time, 1:19 2-5. Torrence, Baldpate, Plain Polly, Miss Fayette, Eurasia, Basalt and Ward O'Way also ran.

AQUEDUCT SCRATCHES.

First—Effie, Bystander, The Cossack.
Second—Lizard, Ravel.
Fifth—Elkasidah, Fred Parker, Bedford Queen, Judge Bartlett, Otto, Negopoli, My Chum, Wrackeen.
Sixth—Wishing Stone, Whisky Run, Miniator, Baby Gar.

At Latonia.

Weather clear; track fast.

FIRST RACE—6 furlongs:
Double Quick (Stretton) 1440 6.80 3.40
Miles Prior (Johnson) 4.20 2.80
Roland (Allen) 2.80
Time, 1:12 3-5. Taloha Manipulator, Annihilator, Brinkley, Encanto also ran.

SECOND RACE—Six furlongs:
Kitty Yansen (Crump) 12.20 4.80 2.80
Heavy Date (Johnson) 4.20 3.00
Sailing Ship (Pool) 3.20
Time, 1:13 3-5. Spring Bud, Leather Breeches, Passauf, Hazel, Proof Reader, Embarass, Game Chance, Queen Royal, Spanish Flyer also ran.

THIRD RACE—Mile and one furlong:
Saar (Pascuma) .... 4.00 2.80 out
Fretwell (Johnosn) .... 5.40 out
Peggy Bledsoe (W. Garner) .... out
Time, 1:52 1-5. Finnster and Swordsman also ran.

FOURTH RACE—Six furlongs:
Ortlieb (Ryan) 13.80 6.80 3.60
Graniteware (Crump) 4.80 3.60
Bobs Best (Hainesworth) 6.40
Time, 1:12 3-5. Desnard, Drastella, The Araucanian, Great Beginner, Ranch Lass, Antiquarian, Nama and Dry Moon also ran.

FIFTH RACE—One mile:
Kentucky Cardinal (W. Crump) .... 9.00 3.00 out
Hydromel (McDermott) out 2.40 out
Sir Peter (Stretton) .. out out out
Time—1:36 4-5. Malvina B, Laurel Hall also ran.

SIXTH RACE—Five and one-half furlongs:
Greenock (Lang) 3.00 2.80 2.40
Charley J. S. (Canfield) 8.80 5.00
Kentucky Ace (Garner) 2.60
Time, 1:05 4-5. Bill Cosgrove, Noble Wrack, Atlantic, Sesqui, Rockiluna, Rose Brush and Billy Culbertson also ran.

SEVENTH RACE—Mile and 70 yards:
Sea Scamp (Smith) 4.20 3.60 3.00
Charger (Veale) 18.80 9.40
Blonde Beauty (Hunt) 17.00
Time, 1:43 3-4. Hazel McNamara, Bon Bon, Belle of Kentucky, Boutonierre, Alla, Tripoli, Joyland, Bayou and Pretty Run also ran.

LATONIA SCRATCHES.

First race—Pindar Peel, Vole, Good Mint, Kathe, Niviag, Choice.
Second race—Moneague, Wild Mary, Pay Dirt, Warwings, Elizabeth, Purple Flag.
Fourth race—Glenning, Ritter, Ohio Kanawha.
Sixth race—Happy Time, Torn.
Seventh race—Undergrowth, Goss Kuffin, Imperial Eagle, Tschadar, Warfield, Dearest.

At Homewood.

Weather clear; track fast.

FIRST RACE—
Rhubarb (Peternell) .. 5.30 3.20 2.70
Spicy Quince—(Chiavetta) 16.80 6.70
Lawley (E. Pool) 3.40
Time, 1:01 3-5. Alynette, Edna Sweep, Fair Gold, Madcap Princess, Kakiedoodles, Col. Drago, x-Seralevo, x-Kronenberg, x-Buckeye Belle also ran.

SECOND RACE—Mile:
Miss Chintotty (Mayer) 10.10 8.80 4.10
*Olie E. (Hughes) 9.20 4.30
The Roll Call (E. Pool) 5.20
Time, 1:40. *First Hour, *Kingsmourt II, Fred Taral, Lady Raglan, Four Sixty, Ted, Ponjola, Greek Friar, Freya also ran. *Field.

THIRD RACE—Six furlongs:
Chaff (Bollero) 5.30 3.20 2.50
Best Friend (Meyer) 3.90 3.06
Dimple Dunkie (Dillea) 4.60
Time, 1:13 3-5. Exile, Sphere, Rock Age, Sixteen Sixty, Betty Ball, Little Guinea and Step In also ran.

FOURTH RACE—Mile and three-sixteenths:
Magic Light (Bollero) 6.10 2.80 2.50
Blasted Hopes (Meyers) 2.80 2.90
Clapper (Allen) 5.60
Time, 2:02 2-5. Spellbunder, Anna H., Rocking, Foolscap also ran.

FIFTH RACE—One mile:
David L (E. Pool) 8.00 4.80 3.50
Nat Evens (Leyland) 14.80 5.50
Lamorte (Steinhart) 5.10
Time, 1:39. Guerdon, Hamaron, Flagship, Cogwheel and Magic Wand also ran.

SIXTH RACE—Mile:
Lord Julian (Hughes) .. 6.20 3.30 2.60
Chink (Jenner) 3.60 3.00
Cartoon (Allen) 6.60
Time, 1:38 3-5. Cherokee Lee, Lady Von, Laddie Buck, Rowlands Request, Pride and Red Harvey also ran.

SEVENTH RACE—Mile and a furlong:
Scampaway (Kederis) . 6.20 4.10 3.10
Moses (Allen) 4.90 4.50
My Destiny (Hebert) 5.10
Time, 1:53 3-5. Burnt, Eria Lee II, Starbright, Star Falcon, Mrs. Finley and Swoop also ran.

WASHINGTON PK. SCRATCHES.

First race—Twenty-one Sixty, Finisterre, Brockway, Two Dans, Joe Adams.
Second race—Water Baby, Alleden, Escarra, Halu, Peggy O.
Third race—Lieutenant Seth, Josie Hartman, Foregone, Keeper, The Hovel, Queen Bessie.
Sixth race—Over Fire.
Seventh race—Forehead.

Van Ryn Enters Fourth Round in College Tennis

East's Hope in Tournament Defeats Norval Craig, 6-0, 6-0.

HAFERFORD, Pa., June 29.—John Van Ryn, Princeton, advanced to the fourth round in the intercollegiate lawn tennis championship at the Merion Cricket Club today by defeating Norval Craig, Occidental College, 6—0, 6—0.

Melvin Partridge, Dartmouth, entered the fourth round by defeating D. O'Laughlin, Pittsburg, 6—1, 6—3.

Ben Gorchakoff, Occidental, also entered the fifth round when he defeated Dionel Ogden, Ieland-Standford 6-4, 10-8.

Alan Harrington, Stanford, defeated W. B. Evans, Princeton, 3-6, 6-2, 6-2 in another fifth round match.

VETERAN JOE BUSH IS SIGNED BY GIANTS

NEW YORK, June 29.—The New York Giants have signed "Bullet" Joe Bush, who formerly pitched for the Athletics, Red Sox, Yankees, Senators, Browns and Pirates.

Western League.

Des Moines 11, Wichita 6.
Omaha 4, Oklahoma City 3.
Lincoln 13, Amarillo 12.
Denver 9, Tulsa 3.

Western Association.

Springfield 8, Okmulgee 6.
St. Joseph 5, Muskogee 3.
Fort Smith 2, Topeka 1.

Who's Who -In- BASE-BALL

LEADING HITTERS.

Player.	Club.	G.	AB.	R.	H.	Pct.
Barnhart,	Pir.	37	116	28	46	.397
Harris,	Pirates	52	153	28	60	.392
P. Waner,	Pir.	63	259	57	101	.390
Gehrig,	Yanks	68	261	66	101	.387
Frisch,	Cards.	63	259	57	100	.386

HOME RUN SLUGGERS.

Gehrig, Yankees 23
Wilson, Cubs 15
Hornsby, Giants 14
Webb, Cubs 12
Williams, Phillies 12

LEADING RUN SCORERS.

Ruth, Yankees 68
Gehrig, Yankees 66
Combs, Yankees 64
Hornsby, Giants 61
P. Waner, Pirates 57
Frisch, Cardinals 57
Wilson, Cubs 57

LEADING BASE STEALERS.

Ruth, Yankees 24
Frisch, Cardinals 22
Cuyler, Pirates 16
Adams, Cubs 13
Roush, Giants 11
Thompson, Phillies 11

LEADING PITCHERS.

	W.	L.	Pct.
Ruether, Yankees	7	1	.875
Meadows, Pirates	10	2	.833
Kremer, Pirates	8	2	.800
Rhem, Cardinals	8	2	.800
Lyons, White Sox	13	4	.765

Harvard Golfer Ties Course Mark

Shoots 2 Under Par for 71, and Ties Bolstad for Lead at Garden City.

By the Associated Press.

GARDEN CITY, L. I., June 29.—Ed Stimpson of Harvard equaled an amateur course record of approximately 10 years' standing at the Garden City Golf Club today when he turned in a card of 71, two under par, in the qualifying play for the intercollegiate golf championship. Stimpson's score in yesterday's 36-hole qualifying round was 156, and today's phenomenal performance shot him into a tie with Lester Bolstad of the University of Minnesota, both players having 227 for 54 holes.

As the last 18 holes was started the medal honor appeared to rest between Bolstad, Stimpson, Roland Mackenzie and Watts Gunn of Georgia Tech.

Other 54-hole scores included: N. J. Sickles, Penn State, 186-88—274; Arthur J. Haven, Pennsylvania, 188-94—282; Rudolph Rothenberg, Lafayette, 173-81—254; Cornelius A. McGuire, Lafayette, 153-87—240; Roland MacKenzie, Brown, 152-77—229; Lester Bolstad, University of Minnesota, 153-74—227; Charles D. Hunter, University of Washington, 154-82—236; Jack Ryan, St. Louis, 188-87—275; J. Ludes, Penn State, 177-84—261.

LORD DERBY'S FAIRWAY VICTOR IN JULY STAKES

NEW MARKET, England, June 29.—Lord Derby's 2-year-old colt, Fairway, won the July stakes yesterday, beating the Aga Khan's colt, Hakim, by a head. Lord Dewar's filly, Jurisdiction, was third, three lengths back. Nine 2-year-olds raced over the five furlongs and 140 yards course of the race, which has been run since 1786, and which is watched for candidates for the next year's Derby.

Fairway, by Phalaris, started even in the betting. Hakim was 4 to 1 and Jurisdiction 10 to 1. The race was worth about $8000.

79 GOLFERS TEE OFF IN ILLINOIS TOURNAMENT

By the Associated Press.

DECATUR, Ill., June 29.—Seventy-nine players got away this morning in the qualifying round of the Central Illinois Country Club Association on the Decatur Country Club course. Match play will start tomorrow in four flights. Decatur, Quincy, Springfield, Champaign, Peoria, Galesburg, Danville and Bloomington form the association.

Martha Norelius Marries.

CHARLESTON, W. Va., June 29.—Martha Norelius, women's quarter-mile swimming champion and holder of other swimming records and Wirt McCallister of this city were married at Lewisburg W. Va., Sunday, it was learned here today. McCallister was formerly a clerk at the Greenbrier Hotel, White Sulphur Springs, where his bride's father, Charles Norelius, has been swimming instructor for several years.

MEXICO-JAPAN NET MATCHES TO BE HELD HERE

American Zone Davis Cup Games at Triple A July 29, 30 and 31.

For the first time in the history of Davis Cup international tennis competition, St. Louis will witness elimination matches when Japan and Mexico send their teams here for American zone trials July 29, 30 and 31.

The series of matches will be held at the Triple A Club in Forest Park, twice the scene of the national clay court tournament.

Takeicho Harada, the No. 1 player of the Japanese team, will be the main attraction. He is now playing at Wimbledon.

The Board of Public Service yesterday issued a permit authorizing the St. Louis District Tennis Association, which is promoting the event, to charge a maximum of $1 a day or $2.50 for a three-day ticket. The permit was necessary because of the presence of the club on public park property. The prices may be lower than the maximum.

Canada and Cuba will contend in the other branch of the American zone competition in Montreal at about the same time and the winners will meet in the zone final. United States, as defender of the cup, does not have to compete in the eliminations.

Dwight Davis, a St. Louisan, now Secretary of War, is the donor of the Davis Cup.

Coach Is Recovering.

By the Associated Press.

LEOMNISTER, Mass., June 29.—Lou Little, head football coach at Georgetown University is at Brooks Hospital, Boston, following an operation for appendicitis, his father, Michael Little of this city, made known last night. His condition, his father said, was reported to be very good. Little arrived here Saturday from Washington to spend the summer. He was taken ill Sunday.

HAGEN AND SARAZEN DEFEAT OUIMET AND SWEETSER, 4 AND 3

By the Associated Press.

NEW YORK, June 29.—Two famous golf professionals and two prominent amateurs swung their clubs against the unique hazards of "the world's crookedest course" yesterday and the professionals won.

Walter Hagen and Gene Sarazen defeated Francis Ouimet and Jess Sweetser, 4 up and 3 to play, in a match for benefit of war orphans and widows which was played on the Governors Island links.

Over the winding, twisting fairway which abounds in trick shots requiring military marksmanship, Hagen made a 59, Sarazen and Ouimet each 62, and Sweetster a 65. Par for the course is 60.

At Fairmount.

COLLINSVILLE, Ill., June 29.—Track fast.

Three-eighths mile: Dorothy E. :39; Sun Hathor :38 3-5; Loud Speaker :38 2-5; The World :39; Drummond :38 3-5; High Art :35 3-5; Buzz Fuzz :36.

One-half mile: Square Jack :51 1-5; Gettysburg :56; Merry Chase :50; Indian Tales :56; Take A Chance :49; Counsellor Denominator :51 1-5; Sister Maggie :52 2-5; Cleo :52 2-5; Special :53; Trapdale :52 1-5; Archduchess :51; Fulgeon :51; Me Me :49; Hibercus :50 1-5; Yoo Hoo :54; Joyous :49 3-5.

Five-eighths mile: Marty Flynn 1:07 3-5; Calicaun 1:04 2-5; Moss Fox II, 1:05; White Way 1:05; Fenman 1:05 1-5; Rose Mist 1:06 1-5.

Three-quarter mile: Lounger 1:20; Ennut 1:20 1-5; Mallard's Memory 1:15; Purple Pirate 1:15; Sarko 1:18 2-5; Sytar 1:18; Fire Under 1:22; Pequot 1:22; Brownie Smile 1:17 1-5; First Light 1:17 1-5; Reputation 1:16; Chief Sabbatus 1:15 3-5.

Mile: Prince K. 1:52; Tazewell 1:54; Cudreller 1:43 2-5; Banton 1:43 2-5.

One and one-eighth miles: Fred Jr., 1:56 2-5; Sea Rocket 1:56 3-5.

Fred Jr. has rounded to and will start in Saturday's race. His work was very impressive.

Cudreller and Banton were in company together.

Mallard's Memory and Purple Pirate showed a high turn of speed.

Sea Rocket is in grand shape.

At Washington Park.

HOMEWOOD, Ill., June 29.—Track fast.

Three-eighths mile: Fair Anita, :37 3-5; Shasta Butte :37; Mintwiki, :36 3-5; Sun Ranger, :36 3-5; Rocky Lane, :37 2-5; Garisol, :38; Monday Morning :39; George de Mar, :36 2-5; Renbarg, :39 2-5; Sweet Mandy :37 2-5.

One-half mile: Our Gains, :50 3-5; Roaring :52; Reveillion, :53; Chappie, :52 1-5; Broomoney, :52 1-5; St. Charles, :53 3-5; Moonraker, :48 1-5; Loneridge, :49 4-5; Idle Thoughts, :50 2-5; Kyrock, :51 2-5; Domesticated, :51 1-5; Round Trip, :59; Black On White, :53 2-5.

Five-eighths mile: Pretty Gale, 1:05; Bolton, 1:06; Ball Gee, 1:05 2-5; Spanish Lay 1:02 3-5; Jack Rieger, 1:03 4-5; Climax, 1:03 2-5; Bulletin, 1:06; Forester After, 1:03 2-5; Keeping Time, 1:03 3-5; Flagstaff, 1:01 3-5.

Three-quarters mile: Bolivar Bond, 1:22; Luxemburg, 1:20; Gossoon, 1:18 2-5; Aleader, 1:15 4-5; Sandy Man, 1:16; Minstrel Boy, 1:17 1-5.

One mile: Barbara, 1:42 2-5; Bedford, 1:46 1-5; Ledge, 1:43 2-5.

Barbara did her work in a handy way.

Ledge showed early speed.

Moonraker was stopping after showing early speed.

Spanish Lay did his work handily.

American Crew Is Defeated in Henley Regatta

Kent Schoolboys Are Beaten by a Quarter Length by Thames Club.

By the Associated Press.

HENLEY-ON-THAMES, June 29. — The Kent (Connecticut) schoolboy crew today was defeated by a quarter of a length in the first heat for the Thames challenge cup.

The American schoolboy crew was thus eliminated from the challenge cup competition.

The winner in the race was the Thames Rowing Club, composed of veteran oarsmen with much experience in Henley conditions. The time was 7 minutes 44 seconds.

Joe Wright Is Victor.

Joe Wright Jr., of Toronto, won from T. D. Collett, of England, by two lengths in their heat for the diamond sculls.

Wright covered the mile and 550 yards in 8 minutes 49 seconds, considerably better than the times recorded for Jack Beresford and D. Guye in winning their respective heats previously.

CLASS TOURNAMENTS TO BE CONTINUED BY BOWLING ASSOCIATION

Bowlers of the St. Louis Tenpin Association decided at a meeting held early this week that the class tournaments, started last season, would be continued instead of going back to the handicap affairs. The Schaefer Delmar Recreation was awarded the scratch event, while the class tourney will be held at the Park Avenue Recreation.

Boxing Show Postponed.

By the Associated Press.

NEW YORK, June 29.—The boxing show scheduled for the Queensborough Stadium, Long Island City, last night and headed by a lightweight bout between Louis (Kid) Kaplan and Bruce Flowers has been postponed until tonight because of rain.

Ladies Free Every Night

GREYHOUND RACING

Every Night Except Sunday

MADISON KENNEL CLUB

Tonight Yellow Cab Elimination

★ Thursday Foster Florist Cup Race Free Roses

Friday Jewish Voice Cup Race

★ Saturday Yellow Cab Cup Final

★ Denotes Chevrolet Night

Admission, 90c
U. S. Tax, 9c
Total, 99c

Street Car and Buses Eads Bridge or Buses at Jefferson Hotel Washington and Broadway

Racing Rain or Shine

Hauptmann's Hand Made sales are mounting daily due to the great value and the unchangeable high standard of quality it offers the smoker.

2 for 15c

Smoke a Couple Today

PETER HAUPTMANN TOBACCO CO. ST. LOUIS, MO.

"HAUPTMANN'S" "HAND MADE"

TIRES

OPEN A CHARGE ACCOUNT

HARRY WHITE SAYS

Why not use your credit just like you do at the Wholesale Houses, Department Stores or Grocers, Etc.?

Our Prices Are Right

60% of our business is with wholesale houses and large commercial establishments. Whether your Tire needs are one or a hundred it will pay you to get our low prices. There is a reason for our large business. It will pay you to drive in.

Firestone

MERCHANTS TIRE CO.

2710 WASHINGTON

JEfferson 0673-0674
Open Sunday Morning

...LEDON

...merican Crew ... Defeated in ...enley Regatta

...choolboys Are Beaten by Quarter Length by Thames Club.

...Associated Press.
...LEY-ON-THAMES, June ... The Kent (Connecticut) ...boy crew today was defeat... a quarter of a length in the ...heat for the Thames chal...cup.

...American schoolboy crew ...s eliminated from the chal...cup competition.

...winner in the race was the ...s Rowing Club, composed of ... oarsmen with much ex... in Henley conditions. The ...as 7 minutes 44 seconds.

...oe Wright Is Victor.

...Wright Jr., of Toronto, won ... D. Collett, of England, by ...ngths in their heat for the ...d sculls. ...ht covered the mile and 550 ...n 8 minutes 49 seconds, ...rably better than the times ...d for Jack Beresford and D. ...n winning their respective ...reviously.

...S TOURNAMENTS ... BE CONTINUED BY ...OWLING ASSOCIATION

...lers of the St. Louis Tenpin ...tion decided at a meeting ...arly this week that the class ...ments, started last season, ... be continued instead of go... ...ck to the handicap affairs. ...Schaefer Delmar Recreation ...warded the scratch event. ...the class tourney will be held ... Park Avenue Recreation.

...oxing Show Postponed.

...Associated Press.
...W YORK, June 29.—The ... show scheduled for the ...sborough Stadium, Long Is... City, last night and headed by ...weight bout between Louis ... Kaplan and Bruce Flowers ...en postponed until tonight ...e of rain.

...ight ...RACING ...t Sunday ...EL CLUB ...mission, 90c ...U. S. Tax, 9c Total, 99c ...treet Car and Busses ... Eads Bridge or ...Busses at ... Jefferson Hotel ...Washington and Broadway ...Racing Rain or Shine

...PTMANN'S" ...AND ...ADE" ...FRAGRANT ...PTMANN TOBACCO CO. ...LOUIS, MO. ...IN'S" ...DE"

MICKEY WALKER READY FOR TITLE BOUT WITH MILLIGAN

EYE HEALED, FIGHTER IN FINE SHAPE

Kearns Books $5000 Bets With Scotchmans' Backer at Even Money on Mickey to Win.

By the Associated Press.

LONDON, June 29.—Mickey Walker's bad eye, due to the opening of an old cut by a heavy swing landed by one of his sparring partners, is healing nicely. The stitches have been taken out. Walker himself says he was never in better condition than for his fight with Tommy Milligan of Scotland tomorrow night.

Milligan reached London from his homeland yesterday accompanied by a retinue of well wishers and eager bettors.

Jack Kearns may not manage the American middleweight after Thursday, if Mickey loses, but he already has succeeded in breaking all records in London in the way of inducing Scotchmen to part with their money. A few hours after the arrival of the Milligan crowd, Kearns had booked bets amounting to $5000 at even money on Walker's chances against the Scot.

NEW SCHEME TO BE TRIED IN EFFORT TO DEVELOP GOLFERS

By the Associated Press.

CHICAGO, June 29.—A new scheme to make golf in a private club available to young men just starting in business or profession has been announced by Olympia Fields Country Club, one of the largest in the world. The plan makes it possible for a young man from 21 to 27 years old to become a "junior preferred" member for less than a tenth of the regular membership price and to play, except during the middle of the day on holidays, Saturdays and Sundays, for a small quarterly fee.

While the system is planned primarily to care for sons of regular members, it also is extended to desirable youths, who can be sponsored by a member.

Several clubs in recent years have awarded playing memberships gratis to promising young tournament players discovered on the public golf courses, but Olympians felt the young men would feel more pride in becoming more strictly a club member with a share in the upkeep.

MOTORBUS CLUB TO BRING INDIANAPOLIS BOXERS HERE JULY 7

Announcement was made today by Coach George Wilsman of the People's Motorbus A. C., that he is trying to bring a team of four Indianapolis amateur boxers to St. Louis to oppose Western A. A. U. champions in the special events of an outdoor glove program at the Motorbus arena on Thursday night, July 7. Wilsman stated that he hopes to bring on a squad of fighters who were not among the Indianapolis ringsters who participated in two local tourneys during the past few months.

Preliminary attractions on the Motorbus card will be open to amateur boxers of eight weight divisions and tourney officials expect a field of at least 20 scrappers to draw for pairings. Twelve members of the Motorbus boxing team are already training for special or preliminary engagements on the coming program.

MARBLE CHAMPIONS BEGIN FIGHT THURSDAY FOR AMERICAN TITLE

By the Associated Press.

ATLANTIC CITY, N. J., June 29.—Champions in eight leagues of the fifth annual national marble championship were crowned today before more than 5000 visitors and residents.

The 1927 district winners follow: Joseph Medvidovich, Pittsburg, Mid-Western; Robert Eaves, St. Louis, Western; Philip de Cara, Trenton, N. J., Atlantic; Thaddeus Walag, Springfield, Mass., Northeastern; Sidney Kelly, Lexington, Ky., Southern; Julius Wyczalkoski, Cleveland, Northern; Charles Reidell, Harrisburg, Pa., Central; Walter Hurleman, Philadelphia, Eastern.

They will compete for the United States championship beginning tomorrow.

Polish Falcons Honored.

The Polish Falcons of St. Louis held their testimonial dinner Saturday, June 25, at the Marquette Hotel in honor of the winners of prizes at the athletic contests held in Chicago, May 29-30.

The following prize winners were presented with trophies:

Miss M. Zarzycka in shotput; Miss I. Kitowska, high jump; Miss Buczkowska, 100-yard dash; Jerome Podgorny, horizontal bars and parallel bars; Stan. Kolodziejczyk, horizontal and parallel bars; Louis Stagoski, high jump, and I. Ilewski, Stan. Konopka, Richard Tajkowski, L. Stagnoski.

SPORT SALAD

by L. C. Davis

Rabbits I Have Met.

(Lyrics by Limerick Luke.)

BEHOLD the electrical bunny!
Its ways are exceedingly funny.
Always setting the pace—
Always winning the race,
It never cuts in on the money!

They won't take a bet on the rabbit;
The bookies well know he will grab it;
For his regular stunt
Is to finish in front
Of the dogs that are hoping to nab it.

Pursued by his enemies thinnish
Long distances swiftly diminish;
As a hare he's a fake,
But, he'll manage to make
A hair-breadth escape at the finish.

Long live the electrical bunny,
Whose ways are exceedingly funny!
He wins by a hare
But is never to share
In the public's applause or the money!

LOOKS THAT WAY.

Inasmuch as the rabbit always wins but they never pay off on him, we take it he's one of those welch rabbits.

See where a horse named Blue Blood won at $365 to $2. Blood will tell, especially when it is blue.

The Spirit of St. Louis will be put to the test on July 12. A wrestling epidemic is due to break out on that date.

There will be champs and near-champs, logical contenders, challenges and counter-challenges. Outdoor training camps, road work and everything. All the old favorites will participate including Paul Jones, John Pesek, Wladek Zbyszko, Dick Daviscourt, Roy Steele and last but by no means least, Jimmy Londos and Joe Stecher. A pleasant time is anticipated by all.

NICE WORK, FLINT.

Besides letting the Pirates down with a 7-5 trimming Monday afternoon, Flint Rhem had a perfect day at the bat, striking out four times in rapid succession. The only thing to mar his performance was a long foul to right field which however, fell safe and did no damage.

The Waner brothers are doing a nice little job of work as Pirates. Seldom you'll find two Pirates in one family, one batting the other around the bases the way those boys do.

The brother act always has appealed to the public especially when they are brothers in private life as well as in public.

QUITE SO.

Incidentally it looks as though the Pirates is the team the Cards will have to dispose of to retain their title.

"BUT, the thing can be done," was the Butcher's remark,
As he called for some paper and ink;
For, in hunting a Pirate as hunting the Snark,
The harpoon into him you must sink.

See where Benny Bass defeated Joe Glick. How about a match between Bass and "Red" Herring at catch weights on their own scales for the championship of the lower Mississippi?

Every once in a while the movie stars of Hollywood show their versatility by pulling off a big wedding. You can't have divorces without weddings.

Last Night's Fights

By the Associated Press.

Chicago—Jock Malone, St. Paul, defeated Lew Chester, New York (10). Howard Benz, Milwaukee, knocked out Buck Taylor, Chicago, (5).

Portland, Ore.—Charles Ballenger, Winnipeg, beat Jack Roper, Los Angeles, (10).

Los Angeles—Ernie Owens, Los Angeles, won a technical knockout over Eddie Huffman, California, (7).

Denver—Chuck Wiggins, Indianapolis, defeated Bearcat Wright, Omaha, (10). Mike Rozzell, Omaha, and Battling Siki, Denver, drew (6).

Seattle—Doc Snell of Tacoma, defeated Tod Morgan, junior lightweight champion, in six ruonds. Morgan's title was not at stake.

Allentown, Pa. — Allentown Johnny Leonard knocked out Joe Sousa, New York, (2).

Newark, N. J.—Sollye Castellane, Newark lightweight, won newspaper decision over Eddie (Kid) Wagner, Philadelphia, (10).

San Francisco—Willie Ritchie, former lightweight champion, scored technical kayo over Tommy Comiskey, Denver, (4).

BIRMINGHAM TEAM BEATS STARS, 10 TO 8

The Birmingham Black Barons of the Negro National baseball league broke the St. Louis Stars' winning streak when they defeated the locals in yesterday's game at the Stars' park 10 to 8. Palm hit two homers for the visitors while Bobo hit one for the Stars.

ST. LOUIS STARS	AB.	R.	H.	E.
Bell cf	6	2	3	0
B.Russell rf	5	0	1	0
Bobo 1b	5	1	2	0
Wells ss	3	1	0	0
Redus lf	4	2	2	0
Creacy 2b	4	1	0	0
Taylor 3b	4	1	3	0
Smith c	0	0	0	0
H.Williams c	4	0	2	0
J.Williams p	0	0	0	0
McDonald p	3	0	1	0
J. Russell	1	0	1	0
Davis p	1	0	1	0
Totals	40	8	16	0

BLACK BARONS	AB.	R.	H.	E.
M'Allister 1b	4	2	2	0
Thompson cf	5	3	2	0
Parnell lf	5	1	2	0
Jones rf	4	0	2	0
Meredith 2b	4	0	0	1
Palm c	4	2	2	0
Owens ss	3	0	0	0
Odem 3b	4	0	1	0
Salomon p	4	2	2	0
Gatewood p	0	0	0	0
Totals	37	10	13	1

*Batted for McDonald in eighth inning.

Innings—	1	2	3	4	5	6	7	8	9	
Birmingham	1	5	0	0	1	0	2	1	0	—10
St. Louis Stars	1	0	2	0	0	1	0	0	4	— 8

MEMBERS OF BRITISH POLO TEAM SELECTED

By the Associated Press.

NARRAGANSETT PIER, R. I., June 29.—The members of the English polo team which will compete in the International matches at the Point Judith Polo Club in August were announced as follows today by the United States Polo Association:

Majors E. G. Atkinson, A. H. Williams and C. I. Roark, Captains C. E. Peet, R. George and J. P. Denin, and Lieut. H. P. Guiness.

The International matches will be preceded by the inter-circuit and 12 goal championships and the R. I. cup matches, no dates have been set as yet, but the intercircuit matches are expected to start in July, or the first week in August.

Fairground Net Team Leader in Interclub League

Has Won 18 and Lost but Two Matches Played This Season.

The Fairground Tennis Club team still maintains first place in the Municipal Interclub Tennis League with 18 victories and only two defeats so far. Forest Park is a close second with 22 matches won and only three lost to date. The O'Fallon Park club leads the women's division without the loss of a single match.

STANDING OF TEAMS.

Men's Tournament.

Team.	Won.	Lost	Pct.
Fairground	18	2	.900
Forest	22	3	.880
O'Fallon	22	8	.733
Tower Grove	11	9	.550
Carondelet	10	10	.500
Kingshighway	11	14	.440
Oakland	6	9	.400
Sublette	9	16	.360
Sherman	4	16	.200
St. Louis	2	28	.066

Women's Tournament.

Team.	Won.	Lost.	Pct.
O'Fallon	30	0	1.000
Forest	25	0	1.000
Fairground	19	6	.760
Carondelet	9	6	.600
Oakland	10	10	.500
Sublette	10	10	.500
Kingshighway	11	14	.440
St. Louis	6	19	.240
Sherman	0	30	.000
Tower Grove	0	30	.000

Results of matches played during the past week are as follows:

MUNICIPAL INTERCLUB RESULTS.
MEN'S DIVISION.

FOREST PARK 5, SHERMAN 0.

Singles—Sidney Smith defeated James Brady, 6—3, 6—3; H. Weinstock defeated L. Bernero, 6—3, 6—3; Joe Smith defeated Ward Smith, 6—3, 6—3.

Doubles—W. Finger and Rosenfeld defeated Hauber and Schroder, 8—6, 6—4; Frank and Portnoy defeated Fletcher and Aubuchon, 6—2, 7—5.

CARONDELET 4, ST. LOUIS 1.

Singles—E. Groerich defeated W. Klosterman, 6—0, 6—1; Leo Moult defeated C. Wirts, 6—0, 7—5; Charles Borne, St. Louis, defeated R. Kiney, Carondelet, 1—6, 6—4, 6—2.

Doubles—Lower and Rumer defeated Poelker and Poelker, 6—2, 6—1; Petrik and Wessell defeated Burkhardt and Dennert, 6—0, 6—1.

FAIRGROUNDS 5, KINGSHIGHWAY 0.

Singles—T. Heuerman defeated C. Beutel, 9—7, 6—2; Minnegerode defeated Browning, 6—0, 6—0; Cantwell defeated Thompson, 6—2, 6—2.

Doubles—Mange and Hilger defeated Nelson and Lange, 6—1, 6—3; Koeneman and Farner defeated Borneman and Coburn, 6—3, 6—3.

O'FALLON 3, OAKLAND 2.

Singles—Drewes, O'Fallon, defeated McMillen, Oakland, 7—5, 6—2; Bell, O'Fallon, defeated Tietjen, Oakland, 6—1, 6—1; Boehmer, Oakland, defeated Schaberg, O'Fallon, 3—6, 6—4, 6—4.

Doubles—Wyman and Wyman, Oakland, defeated Koch and Beckman, O'Fallon, 6—3, 3—6, 8—6; Steideman and Wiese, O'Fallon, defeated Powers and Hopkins, Oakland, 6—1, 6—3.

SUBLETTE 3, TOWER GROVE 2.

Singles—Corwin, Sublette, defeated Briscoe, Tower Grove, 6—2, 6—2; R. Moult, Sublette, defeated Koster, Tower Grove, 6—4, 5—7, 6—2; E. Breer, Sublette, defeated Appelbaum, Tower Grove, 6—4, 2—6, 6—2.

Doubles—Kunze and Niemoller, Tower Grove, defeated H. Breer and Keaney, Sublette, 6—1, 6—1; Earickson and partner defeated Felhauer and Risse, Sublette, 6—2, 3—6, 6—2.

WOMEN'S DIVISION.

O'FALLON 5, OAKLAND 0.

Singles—V. Baer defeated C. Beutel, 6—0, 6—1; Mrs. V. Furlong defeated J. Moellenbach, 6—4, 6—3; B. Benson defeated E. Kuhs, 6—0, 6—0.

Doubles—Lindeman and Lindeman defeated Scully and Berghaus, 8—6, 6—3; Mrs. Ballman and E. Baer defeated Schmitz and Duvall, 6—0, 6—0.

FAIRGROUNDS 4, KINGSHIGHWAY 1.

Singles—D. Rauch defeated M. Rodgers, 6—2, 6—2; L. Rauch defeated M. Bischoff, 6—2, 6—0; P. Daugherty, Kingshighway, defeated M. Krenning, Fairgrounds, 6—3, 8—6.

Doubles—Discholdt and Probert defeated Davis and Eichmeier, 6—4, 6—1; second doubles won by default.

CARONDELET 4, ST. LOUIS 1.

Singles—Knecht defeated F. Hertman, 6—2, 6—3; S. Hartz, St. Louis, defeated M. Leumeyer, Carondelet, 6—3, 1—6, 6—3; G. Degenhardt defeated B. Beate, 6—1, 6—1.

Doubles—Lutz and Statze defeated E. Brone and Lesperance, 6—2, 6—1; H. Degenhardt and Roeder, defeated I. Brone and Parrant, 6—2, 6—1.

Chest Protectors For Dempsey's Sparring Mates

Will be Used to Soften Former Champion's Heavy Blows in Practice.

Special to the Post-Dispatch.

WHITE SULPHUR SPRINGS, N. Y., June 29.—Leo Flynn, in charge of Jack Dempsey's training camp here, equipped the former heavyweight champion's sparring partners with baseball chest protectors today. Flynn doesn't want to be hiring new sparring partners every day, so the middleweights and welterweights who are working with Dempsey will wear wind pads that can be blown up to soften Jack's jolts to the body.

For his second day of boxing Dempsey lengthened the workout to four rounds with the gloves and three on the punching bags. Although he warmed up slowly, Dempsey brought a wicked punch into play in the first round when he doubled up Carl Carter with heavy lefts to the stomach. Carter worked only one round, but was so badly winded that he had to sit down to take off his gloves.

Martin Burke then speeded Dempsey up for another round and the big fellow was going good when he faced Allentown Joe Gans. Against Gans he stayed in close and hit short, light punches.

Jimmy McMullin, middleweight, stepped the fourth round and was badly used up in three minutes of fast exchanges. A left to the body and a short right to the head almost dropped McMullin, and Dempsey eased up toward the finish.

TWO LOUISIANA NET STARS TO COMPETE IN TOURNEY HERE

The South will be represented in the sixteenth Central States tennis tournament, which will open at Triple A club here next Saturday, by two of Louisiana's star players, entries having been received by the tournament committee from George O'Connell and William Barrett of Shreveport.

O'Connell recently won the Arkansas singles championship at Texarkana, with Barrett as runner-up, and O'Connell and Barrett, paired, carried Karl P. Kammann and Charles Barnes, two high ranking St. Louis players, to five sets in the doubles finals. H. B. Barrett, bother of William, also is expected here for the tournament.

Taylor to Coach.

LOS ANGELES, Cal., June 29.—Among the coaching talent which the University of California will contribute to athletics next fall is the impressive figure of Brice Taylor, giant negro football and track star, who was recently appointed coach at Clafton University for negroes in Orangeburg, S. C.

Taylor, one of the best guards to wear Southern California's colors in recent years, three times was named for All-Pacific Coast honors and in 1925 he received mention on many All-America football elevens. During the 1925 season Taylor placed fifth in the national intercollegiates.

Meyers to Box Loayza.

CHICAGO, June 29.—Spug Meyers of Pocatello, Idaho, and Stanislaus Loayza, Chilean 140 pounder, were signed yesterday for the ten round semi-windup on the American Legion's benefit card at Wrigley Field, July 12. Mussy Callahan and Sergeant Sammy Baker meet in the main event.

Malone Beats Chester.

CHICAGO, June 29.—Jock Malone, St. Paul middleweight, won a ten round decision last night over Lew Chester of New York. Malone weighed 157 pounds and Chester two pounds more.

Better Malt Syrup cannot be made

Ask your dealer

for baking and home cooking

RED SUN DISTRIBUTING CO.
619 Clark Av., St. Louis, Mo.

O'FARRELL'S ANSWERS

Was Hack Wilson of the Cubs obtained from the Giants? If so, how was he obtained? A Fan.

Yes. The Giants sent him to a minor league club and neglected to keep a string on him or protect him from draft and the Cubs grabbed him.

When the batter has a count of one ball and is hit when he swings at the next strike, does he get his base or is he out? Leo Rice.

Neither. It is only a strike.

Runner on first, one out. Batter hits high fly to second baseman who drops ball, touches second and throws to first before the batter gets there. Runner on first holds his base. Should one or both be called out? According to one set of rules only one is out, another says both are out. Jean Stickler, Campbell, Mo.

A double play. Runner was forced at second and batter was retired before reaching first.

Title Swims to Be Held Tonight

Two A. A. U. Championships Are Scheduled to be Decided at Coliseum.

Two A. A. U. championships will be decided in the swimming meet to be held at the New Coliseum pool tonight. They are the men's 150-yard free style and the junior 50. In addition, there will be the city title event for women at 50 yards.

The entries:

CITY EVENTS

Women's 50-yard, free style—Arvella Ressler, Roberta Rigler, Vallie Leonard, Pelagia Wieczorek and Frances Clary.

Women's 50-yard, breast stroke—Gertrude Rappold.

WESTERN A. A. U. EVENTS

Men's 150-yard, free style—M. Jacobs, Eugene Bolden, Charles Stephens and Joe Scheffendecker.

Men's junior 50-yard, free style—Anthony Nagy, Edward O'Brien, Joe McConnell and Carl Yeckel.

Minor League Results

Three-I League.

Peoria 4, Danville 2.
Bloomington 2, Evansville 1.
Decatur 7, Quincy 2.
Springfield 10, Terre Haute 8.

American Association.

Columbus 5, Louisville 4.
Kansas City 6, St. Paul 4.
Indianapolis 6, Toledo 5.
Milwaukee 13, Minneapolis 11.

International League.

Jersey City 6, Reading 5.
Newark 6, Baltimore 5.
Buffalo 12, Syracuse 7.
Open date for Rochester and Toronto.

Southern Association.

Little Rock 5, New Orleans 2.
Birmingham 3, Nashville 1.
Chattanooga 11, Atlanta 7.
Memphis 4, Mobile 2.

Texas League.

Beaumont 6, Shreveport 3.
Waco 4, Dallas 1.
Houston 4, Wichita Falls 2.
San Antonio 2, Fort Worth 1.

Pacific Coast League.

Portland 3, Sacramento 2.
Missions 7, Hollywood 5.
Seattle 10, Oakland 3.
San Francisco 12, Los Angeles 11.

RACING
THIS AFTERNOON

Fairmount Park

St. Louis' Million-Dollar Racing Plant on Illinois State Highway No. 11, thirty minutes from the heart of St. Louis.

SPRING MEETING
MAY 28—JULY 4

An afternoon of clean and wholesome recreation.

7—GOOD RACES—7

Every Week-Day Afternoon, the First at 2 O'Clock

People's Motor Bus Co.'s Green Busses from Hotel Jefferson, Hotel Statler and Eads Bridge; East St. Louis and Suburban Ry. Electric Trains, Blue Goose and Red Line Coaches from Eads Bridge; Purple Swan Coaches from Broadway and Washington, direct to Grand Stand.

ADMISSION
GRAND STAND
$1.10
Including Federal Tax

Fairmount Jockey Club
(Incorporated)

GORMAN POSTS $1000 FORFEIT CHECK TO INSURE APPEARANCE

By the Associated Press.

CHICAGO, June 20.—A forfeit check for $1000 was sent to Dayton yesterday, insuring Bud Gorman's appearance there July 11, for a match with Joe Sekyra. The money was supplied by Joe Coffey, promoter of the Gorman-Jim Maloney match there tomorrow night.

The Dayton boxing commissioners sent word to the Illinois Commission that Gorman and his manager, Leo Flynn, had run out of a match at Dayton, and the Illinois commissioners suggested to Promoter Coffey that he square matters by sending the forfeit money at once.

Maloney did road work through the loop yesterday, the first boxer to train on the downtown streets here. After a few miles on the paving, an auto took him and his sparring partners to Thatcher Woods in the County Forest Preserve for sparring workouts.

SPECIAL! BARNEY'S SPECIAL!

READY for the 4th

AMERICAN FLAGS
THINK! 4x6 FEET
Fast colors; sewed stripes, canvas heading with brassed grommets. 79c

FLAGS 4x5 inches.. 5c

FLAGS 4x6 inches, yellow fringed and spearhead stick 10c

$3.50 CANVAS FOLDING COTS LARGE, FULL SIZE $1.99

$2 HOT OR COLD JUGS
Gallon size. Keeps food and liquids hot or cold for hours. 99c

$2.75 Hot or Cold Jugs, gal., $1.49
Therm-a-Jug, improved model, $2.49
Universal Gallon Jug, 4 cups..$4.49
Stanley Unbreakable Jugs....$6.49
$3 Quart Vacuum Bottle, now..$1.79

WARDROBE TRUNKS
Full size, with raised top .... $14.95 On Sale Main Floor

WARDROBE TRUNKS
Raised top, 3-ply veneered. Regular $32.50 value, $21.95

$15 Steamer Trunks, hvy. fiber $9.90
$8.50 Auto Runningb'd Trunks $5.75
$4.50 Suitcases, double straps $2.95
$3.50 Suitcases, with straps..$1.99
$5.50 Leather Bags, 18 in., $3.50
$5 Black Enameled Hatboxes, $3.50
$1 Black Bathing Cases, now...69c

CARTRIDGES
On Sale in Sporting Goods Dept.
.22 SHORT Remington LESMOK
Shorts Box of 50 15c
10 Boxes 500 Cartridges, $1.35 22 Longs, box of 50 for..... 22c
10 Boxes 500 Cartridges, $1.95 Long Rifle, box of 50 for..... 26c

$2 BATHING SUITS
HEAVY RIBBED — For men and young men. Note our give-away price. 79c All Sizes
Navy Blue, Maroon and Kelly. Special This Week.

$6 ALL-WOOL RIBBED BATHING SUITS
All sizes for men, youths, women and misses; fancy stripes and solid colors as illustrated $3.95

$5.00 GASOLINE CAMP STOVE
2 Burners $3.75
Prentis Waber Gasoline Camp Stove; 3 burners; fully guaranteed. $8.95

MEN'S $10 GENUINE LORRAINE SEERSUCKER SUITS
Smartly tailored; pre-shrunk, newest stripe patterns. Special this week, $4.95

U. S. NAVY WHITE SAILOR PANTS 79c

AUTO FLAG SETS
Painted Flag Shield, with 5 popular size American Flags, fast colors; attachable to radiator cap, adjustable to all cars, as illustrated, complete. 29c

TOURO AUTO WARDROBE TRUNKS
Complete with adjustable Tourac Luggage Carrier that will fit on any runningboard. You can tour and have all your garments hung securely away from dust and moisture. Free from wrinkles, uninjured by the longest day's travel, fresh and clean to use when you arrive at your destination—as illustrated: $19.75

Come and See It!

Sold to you under a positive money-back guarantee. Your luggage is securely held outside the car as solidly as if locked in a vise. No shifting, no damage. Easy to put on and off. No holes to drill, no straps. Absolutely thiefproof. Come in and let us show you a real honest-to-goodness Auto Trunk.

WALL TENTS
Size 7x7 ft. with heavy 14-oz. khaki treated top; 10-oz. white duck walls; complete, ready to set up.... $8.95 This Week

$20 KHAKI WATERPROOF AUTO OR WALL TENTS
Size 7x7 feet, with full 3-ft. walls; entire Tent made of 14-oz. khaki treated duck. Complete $10.95

All Waterproof Tents, 8x10, $19.95
$45 Umbrella Tents, 9½x9½, $29.75
Wenzel's Poleless Tent, 7x7, $18.95
Dickeybird Tents, 8½x9½ ft., $57.50
Hed-room Camp Tent, 7x9½, $34.75

90c FOLDING CAMP CHAIRS
Full size, bolted; heavy khaki canvas seat. 49c

$2.50 STEEL CASTING ROD, 5-FT.
3 joints, cork grip, nickel reel seat. 98c

100 Ass't. Fish Hooks 15c

$8.50 South Bend Anti-Back Lash Reel Levelwind, Oreno ... $5.95

$1.75 Reel, Click and Drag, nickel finish, 85c
$1.75 Silk Line, 20-lb. test, 50 yds., now, 89c
45c Cuttyhunk Linen Lines, per spool....25c
$1.50 Enameled Silk Fly Line, size D....79c
50c to 75c Bass Bugs and Buck Tails, ea., 29c
$1.75 Metal Tackle Box, with tray.........98c

$25 Shakespeare Fly Rod, 9, 9½ and 10 ft.; now $16.45
$6 Cantilever-Tray Tackle Box; 16-inch.........$4.79
$1 Wooden Baits; Heddon, South Bend, Shakespeare, etc.; new; any pattern; choice, this week. 69c

$12.50 COTTON MATTRESS 45 pounds, for double beds. 100% cotton; size 4 ft. 6 in. by 6 ft. $6.45

Mens $2.50 Oxfords
Stitched-down soles, rubber heels; all sizes. $1.49

BARNEY'S
ARMY GOODS STORE
10th & WASHINGTON

90c Auto Straw Seat Pads
On Sale This Week 49c

TOMORROW'S RACING SELECTIONS, ENTRIES—OTHER SPORTS

Tomorrow's Racing Entries

AT FAIRMOUNT.

First race, $1000, added claiming, 3-year-olds and up, maidens six furlongs:
Clem ....110 Kill Joy 105
Trifle ....105 *Sunny Dividend 103
*Student Prince 105 *Mistee 100
*Kitty Hathaway ....100 War Boy 113
*Judge Dailey ....108 *Dorothy E 103
* Me Me ....105 Salutation 115
*Trevis ....105 High Life 113
*Queen Basil 100

Second race, $1000 added, 3-year-olds and up, claiming, six furlongs:
*Bootsie ....98 Don Quixote 109
Macedonian ....110 Cluricaune 114
Blaze ....114 *Dr. Glenn 105
Critical Moments ....103 Powder 114
PhilMcCann ....109 *Play Hour 103
*Forelady ....98 *Chesterbrook 111
*The Major ....104 *Loyal H. 103

Third race, $1000, claiming, added 3-year-olds and up, one one one-sixteenth miles:
*Isabelle ....100 *Lathrop 110
The Cocoon ....110 *Kendall 110
*Love Child ....110 *Blarneystone 110
*Hasty Miss ....105 *Illinois King 110
*Tazewell ....110 Barbara Palmer 110
Special ....115 *Moss Rox II. 110
*Buzz Fuzz ....105 *Spring 100
Al Stebler ....115 Martha Roos 110
*My Biddy ....105 *Drama 100

Fourth race, $1000, added, claiming, 3-year-olds and up, six furlongs:
Ruane ....101 *Bowie Clark 97
*Shasta Lad ....101 Orbitt 110
*Matador ....97 *Booze Beyer 106

Fifth race, $1000, The Times race, 2-year-old allowances five and one-half furlongs:
MacMaxim ....107 Lucky Pal 103
Polar Sea ....110 Low Gear 110
Bonivan ....103 Shasta Klan 103
Watchword 107

Sixth race, $1000, added claiming, The Optimist race, 3-year-olds and up, one mile, seventy yards:
*Ed Burke ....103 *Blue Torch 110
*Harass ....113 *Brown Silk 97
Ocean Current 108

Seventh race, $1000 added, claiming, 3-year-olds and up, one one one-sixteenth miles:
*Drummond ....107 *Outing 97
Fausto ....112 *Seldom Seen 97
*Sea Court ....109 Croatan 102
Plain Dealer ....114 *Swizzle 102
Boots Last ....100 *Harry Carroll 109
*Indian Tales ....107 Repeater 107

*—Apprentice allowance claimed.

AT LATONIA

By the Associated Press.
First race—$1400, claiming, 4-year-olds and up, one and one-eighth miles:
Taylor Hay ....110 *The Missus 100
Lady Carolyn ....105 Wrack Ray 110
Dial ....108 *Sea Grave 115
Allaire 108

Second Race—$1500, maiden, 2-year-old fillies, five and one-half furlongs:
Rainfall ....115 Wild Charmer 115
Ada Adler ....115 Saucy Sue 115
Fare Thee Well ....115 aE'str Stockings 115
Goden Tinted ....115 Vendeuse 115
Jimma ....115 aV'ginia Beauty 115
Thistle Glad ....115 Fairy Girl 115
Juel Jean ....115 Playwell 115
Batwing ....115 Fying Embers 115
aAudley Farm entry.

Third Race—$1400, claiming, 4-year-olds and up, one and one-eighth miles:
Frank Man ....110 The Engineer 110
Rock And Rye ....110 C'sellor Connelly 113
Long Champs ....113 *Norseman 105
Alleviator ....110 Joe Rudolph 113

Fourth Race—$1400, claiming, 2-year-olds, five and one-half furlongs:
Mary Hume ....111 *Queenston 110
Collee Queen ....108 Owena 112
California ....109 George M'Crann 108
Lady Paramour ....112 Dentess 110
Fire Bug ....109 *Miss Furbelow 104
Myth ....107 Tchad Flyer 112
Red Ace ....108 Moody Mary 105
Polly Poker 109

Fifth Race—$1500, allowances, The Swiss Garden, 3-year-olds and up, one and one-sixteenth miles:
Binar Star ....100 Profiteer 110
Nedda ....100 Benito 105
Bonaire ....105 Fire On 110

Sixth Race—$1600, claiming, 3-year-olds, six furlongs:
Mirafel ....110 Crooked Work 105
Lady F'shawex ....105 Florida Gold 110
*Indian ....109 Thistle Gold 110
Comrade ....114 Tom Nash 110
Shadowy ....105 Port Star 114
*Marlboro ....105 Policeman Day 110

Seventh Race—$1500 claiming, 3-year-olds and up, one and one-sixteenth miles:
Dingo ....116 Florenda 106
Wongbok ....113 Kublaikhan 117
Susan Rebecca ....106 Nettie Sweep 112
Pandy ....110 Choice 110
Babe K ....103 Dark Angel 102
Wolfy ....105 Corposant 115
Cynthia Grey 104

*Apprentice allowance caimed

AT AQUEDUCT.

First race, claiming, 3-year-olds and up, one and one-sixteenth miles:
Ambition ....105 *Tomahawk IV 115
Hijo ....125 *Irish Marine 115
Miniator ....110 War Lord 120
*Queen Navarre ....118 St. John 125
*Wayfair ....105 *Scat 113
*Drawing Board 110

Second race, conditions, steeplechase, maidens, 4-year-olds and up, about two miles:
Connie M ....143 Fast Play 143
Endicott ....142 Mantonian 142
Ronde ....140 Coronation 145

Third race, The Whimsical, fillies, 3-year-olds, seven furlongs:
Guinea Hen ....113 Selene 113
Gay Farie ....108 Fresco 121
Chlum ....113 Flora M 113
Fine Champagne ....113 Recreatiol 113
Be Fair ....116 Fantastic 116

Fourth race, Wood Haven Claiming Stakes, $2000 added, 2-year-olds, five furlongs:
Kite ....112 Wildair 109
Our Adele ....116 Royal Pennant 107
Aster ....110 Mivida 109
Love Ken ....104 Polls 112
Eddie Ahearn ....121 Dr. Wilson 115
*Henrietta

Fifth race, The Spinalong for fillies, 2-year-olds, five furlongs:
Flower Girl ....111 White Gown 102
Baroness Fervor ....102 Giggleorum 111
Effie ....108 Saelm Witch 102
Sucky ....102 Stepfally 102
Love Girl ....102 Sailor Maid 102
X-Ray 102

Sixth race, The Old Rosebud, claiming, handicap, 3-year-olds and up, one mile:
Rock Hawk ....109 Clear Sky 107
Beaugeste ....106 Cannae 115
Botanic ....119 Marylander 115
Brushaway ....105 Quatrain 118
Boyard ....102 Forecaster 123
Gracious Gift ....108 Candy Hog 112
La Pierre de Tanville ....113 Crystal Pennant 110
*Recreation 103

AT WASHINGTON PARK

First race, $1200, claiming 2-year-olds, five furlongs:
Rosalia ....103 Billy McCarney 103
Texas D. ....100 Vowed Vengeance 104
*Aromatic ....113 Morocco 102
*Jennifer ....100 Angry Mood 112
Blue Blood ....109 Dreana Lee 111
Col. Campus ....108 Sarmarie 103
Clonnie ....109 True Gal 103
*Blue Rose ....95 Scotland Girl 111
Little Broom 107

Second race, $1200, claiming 3-year-olds and up, seven furlongs:
Sweet Mandy ....103 *Colonel Seth 112
Hats Up ....118 Tom P. 110
Adventuress ....110 Theo Fay 120
*St. Charles ....109 Rubin 106
Renbarg ....110 *Queen Bessie 94
*Lunar ....107 *Maroussia 104
*Ball Gee ....111 Our Gains 110
*Allrightie ....94 *Colonel Schooler 108
Keegan 110

Third race, $1200, 3-year-olds and up, six furlongs:
Mix Up ....93 bChairman 102
Majeste ....104 Ida O'Day 99
Irene Rohan ....93 Prince Ronald 108
aHot Spot ....93 Silver Song 106
Forest Nymph ....97 bBulletin 111
Thirteen Sixty ....107 aLittle Cyn 97
St. Valentine 108
aColdstream Stud entry. bH. G. Bedwell entry.

Fourth race, $5000 added, the Homewood Stakes 2-year-olds, colts and geldings, five and one-half furlongs:
aSeventeen Sixty ....122 bRhubarb 116
Leyland ....116 aHy Schneider 125
Longridge ....116 Charmarten 116
Wackerdrive ....116 Dr. Rankin 116
Harendeen ....116 Mat Hunter 119
Critic ....116 Mist 116
Colonel Drage ....116 Sun Friar 116
bJim Bridger ....116 Coronel 119
Isostasy 119
aApplegate entry. bNevada Stock Farm entry.

Fifth race $2500, Chicago Furniture Mart Handicap, 3-year-olds and up, one and one-eighth miles:
cChicago ....107 Iron Mask II 110
aFlagstaff ....118 Guerdon 95
bLedge ....100 aSpanish Lay 108
Jack Alexander 106 bBarbara 106
Smiling Gus ....105 Geo. de Mar 105
Fair Wind ....105 aMoonraker 102
aLa Brea Stable and H. W. Church entry. bColdstream Stud entry. cF. M. Grabuer entry.

Sixth race, $1200 claiming 3-year-olds and up, one mile out of chute:
*Geo. Groom ....103 The Hovel 99
*Kyrock ....103 The Wire 101
*Rocky Lane ....103 Apple Cross 108
*Basket Picnic ....103 Dixie Smith 111

Seventh race, $1200, claiming 3-year-olds and up, one mile out of chute:
*Watts ....100 *Over Take 100
*Wapiti ....100 Slicker 105
*Peter L. ....96 Kings Court II 108
Basha ....106 *Volt 100
*Sandalwood ....103 Clarence Lebuse 110
Scoop ....110 Anna H. 108
*Col Toka ....101 Brumfield 109
Foretime ....103 Golden Sight 98
Worthman 111

AT HAMILTON

First race, $1000, claiming, 2-year-old midens, five-eights mile:
Milaria ....117 Trompelaine 109
Durberville ....105 Baldoyle 109
Darco ....113 Son of Light 101
Master Eddie ....113 Albert Blanton 113
Valsovian ....114 Sweetest Song 102
Air Flight ....105 Sea Chateau 101

Second race, $1000, claiming, 3-year-olds and up, three-fourths mile:
Carefree ....120 Amenra 109
The Vintner ....116 Mark Master 111
Superline ....103 Haphazard 109
Ensign ....116 Nimrod 117

Third race, $1000, claiming, 3-year-olds ann up, three-fourths mile:
*Blink Bay ....104 Noon 97
Arlesian ....110 Payman 114
Pitchfork ....114 Oley 110
Olive Dexter ....105 *Cow Gaw 101

Fourth race, $1000, claiming, 3-year-olds and up, three-fourths mile:
*Peter Whiffle 107 Man 107
Voshell ....113 Lemnos 114
Wandering Times ....105 Golden Wanderer 114
Lombardo ....114 Mineralogist 109
Royal Highness 107

Fifth race, $1000, claiming, 3-year-olds and up, one and one-eighth miles:
*First Edition ....108 *North Breeze 110
Friday 13th ....111 Tall Grass 110
*James Stuart ....100 *Midinette 108
Lannie ....109 Wormwold 110
Deronda 111

Sixth race, $1000, York Plate race, 3-year-olds, Canadian foaled, allowances, one and one-sixteenth miles:
Hecate ....107 Davenport 112
Anmerode ....109 *Fluffy Ruffles 102
*Sphericity ....99 Successor 104
Solidity ....109 *Harp of Prophecy 107

Seventh race, $1000, claiming, 3-year-olds and up, one and one-fourth miles:
Van Patrick ....104 Eyelash 104
*Lang Syne ....99 Timeless 108
Feharh ....106 *Top Notch 102
Wild Cat ....107 Timeless 108

*—Apprentice allowance claimed.

Ramona Park
Greyhound Racing

Every Night
Except Sunday

Tonight is Ladies' Night
(Ladies Free Tonight Only)

First race at 8:15. To reach track, take west-bound street cars, transfer to Kirkwood-Ferguson line, which runs direct to park. By auto, take St. Charles or Natural Bridge Road to Carson Road, then to park. Service cars from Wellston loop; from Delmar and Hamilton, and from filling station at Grand and Washington.

RACING RAIN OR SHINE
Admission, 90c; Tax, 9c—Total, 99c
America's Finest Greyhound Track

Tomorrow's Race Selections

AT FAIRMOUNT

By J. L. Dempsey.
1—Salutation, Trevis, High Life.
2—Loyal H, Doctor Glenn, Play Hour.
3—Barbara Palmer, Tazewell, Isabell.
4—Ruane, Orbit, Booze Beycr.
5—POLAR SEA, Low Gear, Mac Maxim.
6—Brown Silk, Blue Torch, Harass.
7—Harry Carroll, Seldom Seen, Swizzle.

AT AQUEDUCT.

By C. J. CONNORS.
1—Scat, Wayfarer, Drawing Board.
2—Coronation, Endicott, Mantonian.
3—Guinea Hen, Be Fair, Chlum.
4—HENRIETTA WILDAIR, Polls, Eddie Ahearn.
5—Giggolorum, X-Ray, Sailor Maid.
6—Candy Hog, Gracious Gift, Forecaster.

By HAYDEN.
1—Miniator, Irish Marine, Scat.
2—Coronation, Endicott, Mantonian.
3—Guinea Hen, Chlum, Fantastic.
4—Henrietta Wildair, Polls, Our Adele.
5—Giggleorum, Flower Girl, Effie.
6—Archibald entry, Forecaster, Quatrain.

By G. F. T. RYALL.
1.—Scat, War Lord, St. John.
2. — Coronation, Endicott, Ronde.
3.—Recreation, Be Fair, Fine Champagne.
4.—Polls, Henrietta Wildair, Eddie Ahearn.
5.—Sailor Maid, Exray, Giggle Orum.
6.—Candy Hog, Recreation, Botanic.

AT LATONIA

By J. L. DEMPSEY.
1—Allaire, Lady Carolyn, The Missus.
2—Batwing, Vendeuse, Audley Farm Stable.
3—Alleviator, Counsellor, Connelly, The Engineer.
4—Lady Paramour, California, Miss Furbelow.
5—BINARY STAR, Fire On, Bonaire.
6—Port Star, Florida Gold, Comrade.
7—Pandy, Florenda, Nettle Sweep.

By MAN O' WAR.
1—Lady Carolyn, Allaire, Wrack Ray.
2—Vendeuse, Wild Charmer, Easter Stockings.
3—Long Champs, Counsellor Connelly, Alleviator.
4—Lady Paramour, California, Mary Hume.
5—BONAIRE, Binary Star, Benito.
6—Port Star, Florida Gold, Comrade.
7—Nettle Sweep, Pandy, Kublaikhan.

AT WASHINGTON PARK

B yJ. L. DEMPSEY.
1.—Scotland Girl, Morocco, Dreana Lee.
2.—Hats Up, Col. Seth, Ball Gee.
3.—Bulletin, Little Cyn, Thirteen Sixty.
4.—Hy Schneider, Isostasy, Mist.
5.—BARBARA, Ledge, Jack, Alexander.
6.—George Groom, Kyrock, Apple Cross.
7.—Watts, Scoop, Foretime.

MRS. FRAZER WINS OTTAWA GOLF TITLE

By the Associated Press.

OTTAWA, Ont., June 29.—Mrs. W. A. Frazer, the former Alex Stirling, one time United States women's golf champion, yesterday captured the Ottawa and district women's title by leading home a field of more than 100 competitors with a gross score of 80.

Helen Paget, Quebec Provincial champion, was second with an 83, while Mrs. Maude Ross, last year's Ottawa titleholder, weakened on the homeward journey to finish with a 92.

Legion Sponsors Bout.

FAYETTEVILLE, Ark., June 29.—George Sanders of Little Rock, recognized as one of the leading lightweights in this section, has been matched with Speck Friend of Muskogee for 10 rounds here July 4, to top a card sponsored by the local American Legion post. The event will be the first fight to be held in Fayetteville under the new boxing law.

New Field Opens Sunday.

CAIRO, Ill., June 29.—Cotter Field, Cairo's new athletic field, will be opened officially to the public Sunday afternoon when the Dam 53 team will meet the Cairo Purities. The stadium is to be equipped with a quarter-mile cinder track, a baseball diamond, a gridiron for football and plans also are being made for a landing place for airplanes.

Greyhound Selections, Results and Entries

AT RAMONA

Selections.

By TRACKMAN
1—Sparkle, Bowden Wire, Mirthful.
2—Slievemish, Jack Snipe, Cherry's Sister.
3—Unguarded, Peninsular Boy, Unsatisfied.
4—Nastria, Keen Card Again, Hedge Fence.
5—Electric Bulb, Cool Caress, Captain of the Guards.
6—Garryowen, Jr., Oh Dear, Winding Ray.
7—Skipalong, Flying Major, Dromtrasna.
8—Boy King, Colonel Art, Bilker.
9—Brome, Rolley Toes, Kenny Boy.

By DUBLIN HANDICAP.
1—Mirthful, Sparkle, Busy, Unconcern.
2—Jack Snipe, Slievemish, Wiseman.
3—Betty, Unguarded, Unsatisfied.
4—Nastria, Fireman, Hedge fence.
5—Electric Bulb, Cool Caress, Captain of the Guards.
6—Bertie Egan, Garryowen, Long Meadows.
7—Dromstrasna, Skipalong, Tom Mans.
8—Melrose, Lambro, Bilker.
9—Rolley Toes, Broome, Big Dan.

Entries.

FIRST RACE—Three-sixteenths mile:
Yolo Joe — Mirthful
Lady Blue Jay — Bowden Wire
Sparkle — Busy Unconcern
Betty Arcadian — Breach of Promise

SECOND RACE—One-fourth mile:
Jack Snipe — Morning Mist
Meadow Lee — Cherry's Sister
Tommie — Slievemich
Tommy Thevenow — Wiseman

THIRD RACE—Five-sixteenths mile:
Unguarded — Lady McDuff
Betty — Head Hunter
Dusty Foot Jack — Peninsular Boy
Collin Boy — Unsatisfied

FOURTH RACE—One fourth mile:
Hedge Fence — Nastria
Buddy McGrew — Cherry Bloom
Miss Maura — Fireman
Nullicean — Keen Card Again

FIFTH RACE—Futurity:
Password — Guards
Lucky Attack — Bunker Hill
Golden Hector — Cool Caress
Electric Bulb — Dan Moody
Captain of the

SIXTH RACE—One fourth mile:
Garryowen Jr. — Winding Ray
Oh Dear — Leinster Queen
Bertie Egan — Pinkey Heir II
Wild Hawke — Long Meadows

SEVENTH RACE—Five-sixteenths mile:
Flying Major — My Friend
Cap Wayne — Kid Flirt
Skipalong — Dromtrasna
Tom Mans — Happy Go

EIGHTH RACE—One fourth mile:
Bilker — Boy King
Melrose — Col Art
Successful — Tommy's Girl
Commander Jamie — Lambro

NINTH RACE—One fourth mile hurdle:
Kenny Boy — Midnight Chimes
Big Dan — Spencer Hill
Rolley Toes — Smiles
Broome — Fair Richard

Last Night's Results.

FIRST RACE—Three-sixteenths mile:
Betty Burr 6.20 3.60 2.80
Merry Ormonde 3.40 2.60
Dashing Jockey 3.80
Time—:20. Melksham Anak, Fingal, Cheer, Ginger Flower, Gypsy Canem and Good Tune also ran.

SECOND RACE—One-fourth mile:
Gal Te Grey 3.60 2.60 2.20
Spotted Rock 3.20 2.60
Gold Digger's Best 2.40
Time—:26. Joe Hawk, Flashing Past, Troublesome Pay and Rightful also ran. Scratched—Sweet Winona.

THIRD RACE—Five-sixteenths mile:
Gaiters 5.40 3.20 2.80
Kid Grappo 3.80 2.80
Fast Lilly 3.20
Time—:33. Mid West, Helen Jacks, Captain Clair, Billy Linen and Charles S. also ran.

FOURTH RACE—One-fourth mile:
Hawk's Fortune 19.20 9.20 4.80
Mill Laddie 3.60 3.00
Cheerful Caprice 4.00
Time—:26. Dusty Dallas, Bonnie Victory, Sheehy's Gift, Ocean Blow and Various Adventures also ran.

FIFTH RACE—Futurity:
Sanday Buck 16.80 5.80 4.00
Fearless Fighter 3.60 3.00
Silver Lining 5.20
Time—:29.2. Late Arrival, Willing Worker, Bendigo, Dusty Foot Jack and Cross Roads also ran.

SIXTH RACE—St. Louis County Championship, one-fourth mile:
Some Tune 18.20 6.40 3.60
Bingo 5.40 3.60
Bell Mar 4.00
Time—:25.1. Some Play, Henry Clay and Der Tag also ran.

SEVENTH RACE — Three-sixteenth mile:
Meanus 12.20 3.80 2.80
French Flag 3.20 2.80
Sutter Peach 4.80
Time—:19.4. Reigning Beauty, Bawling Bull, Scrap The Treaty, False Attempt and Harry also ran.

EIGHTH RACE—Five-sixteenth mile:
Neversettle Dust 13.80 5.60 2.40
Ar Bon 3.40 2.60
Bombard 3.80
Time—:33.5. Jim Corbett, Miracle Meadows, Rudolph Burr, Rabbit Run and Fast Stepper also ran.

NINTH RACE — One-quarter mile hurdle:
Kentucky Flyer 17.00 8.60 5.00
Jessom 5.00 3.80
Sharkey 7.00
Time—:27.4. Ellanich, Corbin's Disturber, Judge Albrecht, Bon Azar and Country Damsel also ran.

The JOHNSTON SYSTEM has been in suite 475 Arcade building for over four years, and in Los Angeles and San Francisco for six years. We are the oldest system in St. Louis for hair growing and THE ONLY SYSTEM IN ST. LOUIS which GUARANTEES RESULTS.
We offer FREE EXAMINATION and if your case is accepted, we guarantee in writing to promote a NEW GROWTH of hair, also stop DANDRUFF and FALLING HAIR—OR REFUND YOUR MONEY.

JOS. E. JOHNSTON
Men's Hair and Scalp Specialist
475 Arcade Bldg., GArfield 6849

AT MADISON

Selections.

BY FLEM.
1—Joe McGrath, Some Slip, Pumpfield.
2—Beola Boy, Daedalus, Red Dan.
3—Hooligan, King Baggot, Lawlers Cross.
4—Buck's Hillcourt, Side Walk, Elizabeth Pesek.
5—Gay City, Soft Cushion, Keen Comrade.
6—Billericay Jack, Palmister.
7—Mosquito, Stickfast, Head Scissors.
8—Hard a Starboard, Laughing Jack, Quo Vadis.
9—Warm Water, Lester D, Little Judge.

BY DUBLIN HANDICAP.
1—Pumpfield, Joe McGrath, Some Slip.
2—Beola Boy, Wayfarer, Red Dan.
3—Lawless Cross, King Baggot, Joe Parton.
4—Side Walk, Gondolier, Buck's Hillcourt.
5—Soft Cushion, Keen Comrade, Irish Duffer.
6—Palmister, Billericay Jack, Tom Packs.
7—Silvain Splendor, Stickfast, Head Scissors.
8—Hard a Starboard, Sweet Carolina, Grappling Iron.
9—Warm Water, Belmonti, Lester D.

Entries.

FIRST RACE—Three-sixteenths mile:
Peanuts — Cromane Boy
Tango Bill — Phelta
Some Slip — Crotch Hold
Joe McGrath — Pumpfield

SECOND RACE—One-fourth mile:
Red Dan — Wayfarer
Butcher Boy — Bigheart
Daedalus — Beola Boy
Bobbed Hair — Figure 4

THIRD RACE—Futurity:
Hooligan — Paddy Burr
King Baggot — Joe Parton
Texas Hobo — Lawler's Cross
White Whiff — Buck's Chance

FOURTH RACE—One-fourth mile:
Ezizabeth Pesek — Billy Philson
Nell Gwyne — Gondolier
Side Walk — Man Hat
Buck's Hillcourt — Preston Brook

FIFTH RACE—Five-sixteenths mile:
Soft Cushion — Irish Duffer
Keen Comrade — Myrl Pesek
Oakland Cannon — Flying Jack II
Wildest Robbie — Gay City

SIXTH RACE—Three-sixteenths mile:
Split Hold — Billericay Jack
Sis Comet — Roaming Dan
Palmister — Border Ranger
Tom Packs — Jack Dillon

SEVENTH RACE—Futurity:
Preston Grange — Splendour
Good Brigade — Stickfast
Mosquito — Moving Trigger
Wild Bee — Head Scissors
Silvain

EIGHTH RACE—Futurity, elimination:
Wellesley — Sweet Carolina
Quo Vadis — Grappling Iron
Hard-a-Starboard — Golden Shred
Laughing Jack — St. Joe

NINTH RACE—One-fourth mile, hurdle:
Little Judge — Belmonti
Midford De Bere — Boy Blue
Warm Water — Rough Steam
Old Port — Lester D.

Last Night's Results.

FIRST RACE—Three-sixteenths mile:
Darragh Cross 4.00 3.60 3.20
Wet Wicker 7.00 4.20
La Verne 4.80
Time—:20. Frivolous Friend, Freedom, At Last, Rythm, Martin Chuzzlewit and Texas Ranger also ran.

SECOND RACE—One-quarter mile:
Caruthers Jr. 5.80 3.60 3.00
Nimble 3.80 2.80
On the Turf 4.20
Time—:26.4. Buck's Hillcourt, Algonquin, Gene Tunney, Domino also ran. Denny My Boy, scratched.

THIRD RACE—Futurity:
Rich Reward 6.40 3.20 2.60
Mickey's Pal 2.80 2.40
Mooncoiner 2.80
Time—:30.2. Outlet, King Jiggs, Waskerley, Reckless Wild Bill, Mr. Blue Blazes also ran.

FOURTH RACE—One-quarter mile:
Stainless 8.20 5.40 3.00
Honey Moon Hawk 11.40 3.80
Toe Hold 2.60
Time—:26.4. Midford de Bere, Timity Bell, Mickey Mose, Preen and The Clown also ran.

FIFTH RACE—Five-sixteenths mile:
Count Cardillac 13.40 7.40 5.00
Acting Buddy 7.80 4.40
Rolling Clair 5.80
Time—:34. Dora Ridge, Red Burton, Racing Robbie, A. V. Beauty and Aaron Fox also ran.

SIXTH RACE—Three-sixteenths mile:
Lady Catherine 21.20 6.80 3.60
Skookum B. 5.60 2.60
Nimble Nellie 3.80
Time—:20. Kerrick King, Lost Chord Jr. and Manchester Royal also ran. Scratched—Wedding Day and Azercame.

SEVENTH RACE—Futurity:
Play Goer 3.80 3.40 3.00
Shoemaker 4.00 3.40
Hamperdinch 6.40
Time—:29. Bondage, Prince Pat, Right Royal and He Might Buck also ran. Irish Judas scratched.

EIGHTH RACE—Futurity, Warwick Hotel Cup race:
Golden Shred 27.20 8.00 5.60
Judgment 4.80 3.60
Happy Sweet 5.80
Time—:29.3. Sirius, Lucky Crook, Grappling Iron, Sweet Carolina and Actor Boy also ran.

NINTH RACE—One-quarter mile:
Burgo 8.60 4.40 3.80
Irish Vic 5.40 4.00
Sanita 3.80
Time—:26.4. Body Scissors, Jackie, Fast Black and Lady Duffer also ran. Newville Clito scratched.

Rx for rest & recreation take—

1 part sunshine + 1 part blue sky + 1 part cool breeze + 1 part clean lakes + 1 part trout streams
add—swimming, canoeing, hiking, camping—take in WISCONSIN-MINNESOTA
Low summer fares via SOO LINE

For rates and reservations phone or call G. P. Carbrey, 412 Locust St., St. Louis, or R. E. Smeed, 71 E. Jackson Boul., Chicago.

Amateur Baseball

										R
St. Pat'ks	0	1	2	1	5	1	0	2	10	—23
St. Anthy	2	0	0	0	4	3	0	0	0	— 9

Batteries—Ford and W. Kulas; Grassman, Doak and Pawluski, Ramix, Grossman. Ford fanned 12 men. For games with the winners on July 3 and 10, call Rev. Roettger, LOcust 7031R.

Games for July 3 and 4 are wanted by the Wilsons. Joe Steinmetz, 4550 Alcott avenue. COlfax 8947R.

A county team wants a game for July 4 to be played at Manchester, Mo. P. Rauscher, GRand 0559.

Outfielder wants to sign with a team in the 12-14 years class. Harry Harvey, 4137B Olive street. Lindell 2769J.

St. Louis All-Stars defeated the White Sox in ten innings, 4 to 2. On July 3 and 4 the All-Stars will play at Bethalto, Ill. They also want games for the rest of July and August. David Ford, 815 North Jefferson avenue.

The Oak Leafs beat the Kuhs nine Sunday, 10 to 6, for their eleventh straight victory. For games with the winners call O. J. Leiber, VIctor 2435J.

The Gundlachs of Belleville, defeated Steelville, Ill., last Sunday, 5 to 2, at Steelville. The winners have lost only one game this season.

Score by innings:
Gundlachs—
0 1 0 0 4 0 0 0 0—5 10 1
Steelville—
0 0 0 1 0 0 0 0 1—2 1 1

SAMMY MANDELL TO BOX MASON IN LONDON

Special to the Post-Dispatch.

MILWAUKEE, Wis., June 29.—Sammy Mandell, world's lightweight champion, was here today and announced that he expects to go to London after his fight with Phil McGraw in Detroit to box Harry Mason, British lightweight champion, for either Charles B. Cochran or the Mortimer syndicate, word to that effect having been received by cable.

Mrs. Hynes Is Winner.

Mrs. I. S. Hynes of Normandie won the 18 holes low gross score in the St. Louis Women's District Golf Association competition at Westwood Country Club yesterday. Mrs. C. B. Abney was second. Mrs. C. P. Daniel of Midland, won low gross for nine holes. Mrs. Boris of St. Clair, and Mrs. Goode of Triple A, tied for low net.

The regular team play of the association will be held Friday at Glen Echo.

You May Want a Low Priced Tire But You Do Want Good Mileage For Your Money

The Fisk Premier
(Balloon and High Pressure)
Is your best combination of a low cost investment with a high mileage return for what you pay. This is a "Price Tire" made by a reliable manufacturer.
Get Our Prices

The Fisk Balloon
Is the widest known tire in the Fisk Line. Standard Quality at a reasonable price. It is giving a high degree of satisfaction on hundreds of thousands of cars.

There is a tire for every need, in type, size and price, in the Fisk Line.

A Nearby Dealer Offers You FISK Service
For His Name
Telephone LIndell 7240
Ask for MR. MEIER

The BILLIONAREA

~ the Greater St. Louis Market

For low selling costs, select concentrated markets

Where Stores are reached in Minutes and Feet

The Billionarea

The Greater St. Louis Market

The Billionarea is the Greater St. Louis Market as it actually exists and as officially designated by the Audit Bureau of Circulations. Its boundary is simply the physical limits of metropolitan St. Louis on both the Missouri and Illinois sides of the Mississippi. It includes all (and only) that area where concentration of People, Dollars and Coverage (P+D+C) offers a volume market at low cost for advertisers.

P+D+C

The Advertiser's Micrometer of a Newspaper

The very principles that have been long recognized as fundamental in the analysis of any market are for exactly the same reasons fundamental in the analysis of a newspaper's market.

Those principles are the relation of Population, Dollars (or Purchasing Power) to Coverage.

The P+D+C Manual and the Book of Information About The Billionarea—the Greater St. Louis Market—will be mailed free to anyone interested in the advertising and sales opportunity of this market.

In concentrated metropolitan markets, the salesman uses street *route lists* instead of road maps or time tables. He has the greatest possible proportion of selling hours, and the fewest possible traveling hours. His customers and prospects are minutes and feet apart, not hours and miles, as in small town and rural communities.

For example, the route lists supplied to advertisers by the St. Louis Post-Dispatch cover more than 16,000 retailers of all classifications in this market of only 16 by 21 miles—The Billionarea. Stores are concentrated here on an average of 105 per square mile, as against an average of less than one store per square mile in the small town and rural communities. What a picture of volume selling at low cost in this concentrated market as compared with the slow, costly selling in the sparsely settled country districts!

In The Billionarea, as in any other metropolitan market, the salesman knows when he comes to the boundary line where low cost selling ends and high cost selling begins. The division is as unmistakable as if marked by the great wall of China.

On the inside are concentrated population, high average purchasing power, closely packed retail districts. On the outside are scattered population, low average purchasing power, scattered retail outlets.

And most important to the advertiser:—Within The Billionarea, where population, purchasing power and retail outlets are concentrated—newspaper circulation coverage is also concentrated and so complete that it is effective in moving almost every kind of merchandise in volume.

Outside The Billionarea, circulation coverage is such a negligible proportion of the total families that it is of little consequence in its influence on sales.

Within The Billionarea, the St. Louis Post-Dispatch alone reaches practically every home of purchasing consequence—30,000 more families daily, 80,000 more Sunday in this area than are reached by any other St. Louis newspaper.

The value of its far greater coverage in this concentrated market is so generally recognized that the Post-Dispatch carries more advertising in all classifications combined—local, national and classified—than the second and third St. Louis newspapers added together.

ST. LOUIS POST-DISPATCH

The highest ranking P+D+C newspaper of The BILLIONAREA—*the Greater St. Louis Market*

SPORT

SAMMY MANDELL TO BOX MASON IN LONDON

Special to the Post-Dispatch.

MILWAUKEE, Wis., June 29.—Sammy Mandell, world's lightweight champion, was here today and announced that he expects to go to London after his fight with Phil McGraw in Detroit to box Harry Mason, British lightweight champion, for either Charles B. Cochran or the Mortimer syndicate, word to that effect having been received by cable.

Mrs. Hynes Is Winner.

Mrs. I. S. Hynes of Normandie, won the 18 holes low gross score in the St. Louis Women's District Golf Association competition at Westwood Country Club yesterday. Mrs. C. B. Abney was second. Mrs. C. P. Daniel of Midland, won low gross for nine holes. Mrs. Boris of St. Clair, and Mrs. Goode of Triple A, tied for low net.

The regular team play of the association will be held Friday at Glen Echo.

games with the winners call O. J. Leiber, Victor 2435J.

The Gundlachs of Belleville, defeated Steelville, Ill., last Sunday, 5 to 2, at Steelville. The winners have lost only one game this season.

Score by innings:

Gundlachs—
0 1 0 0 4 0 0 0 0—5 10 3

Steelville—
0 0 0 1 0 0 0 0 1—2 8 8

Priced Tire
ant
our Money

a low cost
age return
a "Price
ufacturer.

the Fisk
reasonable
ee of satis-
ds of cars.

eed, in
k Line.

Offers You
ervice
ame
ell 7240
MEIER

Sure Relief

No More Distress
after eating or drinking

For correcting over-acidity and quickly relieving belching, gas, heartburn, sick headache, dizziness, nausea and other digestive disorders. Not a laxative but a tested Sure Relief for Indigestion. Perfectly harmless and pleasant to take. Send for free samples to: Bell & Co., Inc., Orangeburg, N. Y.

Normalizes Digestion and Sweetens the Breath

BELL-ANS FOR INDIGESTION
25¢ AND 75¢ PACKAGES EVERYWHERE

You gain "fan-ancially"

—when, for $16.50, you buy this fine fan. There's no better to be had—at any price. Is *room*-size—and an oscillator, with oscillating mechanism fully enclosed. Runs at three speeds and keeps quiet while doing it; has non-tarnishing blades to match the finish of the fan. Delivers more breeze for the current consumed. Your dealer will prove it to you.

Get a **Westinghouse Fan**

$16.50—this 10-inch Home Fan in Black. In Old Ivory, $18.50.

The larger Westinghouse Fans are of the same quality as the Home Fan. The Whirlwind at $7.50 is a breeze bargain.

Minnesota Invites You

Cool lakes. Big fish. Shady forests. Outdoor pleasures. Low summer fares. Happy, inexpensive vacations! Let us help you with your plans.

Northern Pacific Ry.

Minnesota Lakes and Woods is a book I'd like to have to help me find the kind of outdoor vacation I want—at the rates I want to pay. Send it to me without charge, please.

Mail coupon to E. K. Cran, C. A. Northern Pacific Ry. 540-541-542 Boatmen's Bank Bldg., St. Louis, Mo. Phone Garfield 3210

DRYS CONSIDER BI-PARTISAN SLATE IN 1928 CAMPAIGN

Plan to Nominate Dry Democrats for Presidential Candidate and Dry Republican as Running Mate.

MOVEMENT AIMED AT GOV. SMITH

McAdoo's Name Being Discussed as Possible Standard Bearer by Foes of Liquor.

By DAVID LAWRENCE,
A Special Correspondent of the Post-Dispatch.
(Copyright, 1927.)

WASHINGTON. — Sympathizers with the dry side in politics are discussing a nation-wide movement to establish a bipartisan national committee for action in the approaching presidential campaign.

The plan is to select a dry Democrat and a dry Republican from every state in the Union. Church organizations interested in maintaining prohibition are expected to figure largely in the effort which involves the calling of a national convention by the bipartisan committee. At such a convention of dry delegates from both the Republican and Democratic parties, the idea is to nominate an outstanding dry Democrat. This would take place in advance of the Republican and Democratic national conventions, but the purpose of it would be to influence primarily the kind of candidate to be selected by the Democrats.

An effort would be made by the drys of the Democratic faith to go into the Democratic convention with the argument that choice of the bipartisan convention is the logical nominee of the Democrats. Failing to win, the same movement would be kept up independently during the campaign in the hope of getting the Southern states particularly to cast their electoral votes for a dry Democrat, even though he might not win the regular Democratic nomination.

Move Aimed at Gov. Smith.

The movement is aimed at Gov. Smith of New York, as well as any other wet democrat who might be considered and has had its origin on the Pacific Coast where the name most discussed for the bipartisan nomination is William Gibbs McAdoo. Other names mentioned are Senator Thomas J. Walsh of Montana and Gov. Donahey, of Ohio. The sum and substance of the movement is that the drys are fearful Gov. Smith may enter the Democratic national convention with commanding strength and that his own personal popularity might influence the convention to subordinate the wet and dry issue, which to the drys is the paramount question of the day. If a national convention should nominate a wet they feel this would be a body blow to the cause of prohibition. Therefore, even though they may not succeed in getting the Democrats to nominate a conspicuous dry, they hope to prevent the nomination of a conspicuous wet.

Drys Have Organization and Money.

All independent movements in politics have been looked upon as more or less futile in the last generation because they have been associated either with personal ambition or with a radical cause that had not yet penetrated the mind of the average voter. Funds also have been lacking to go on with the tremendous job of organization necessary to comply with state laws, to get on ballots. But the drys have both the organization and the money. Entirely apart also from the effect that the movement might have on the choice of a Democratic nominee, the drys would hope to prove that the same thing must be done in the future if the Republican party followed the council of Nicholas Murray Butler and others who think the wet cause should be championed by the Republican party.

WANT CUT IN MOVIE WORKERS' PAY DEFERRED UNTIL AUGUST

Directors of Academy of Motion Picture Arts Suggests Other Economies Instead.

By the Associated Press.

HOLLYWOOD, Cal., June 29.—The board of directors of the Academy of Motion Picture Arts and Sciences has adopted a resolution recommending that the 10 per cent salary cut ordered for workers in the motion picture industry be delayed until August.

Sixteen producers announced a reduction of from 10 to 25 per cent in salaries of all employes, including players not under contract. None of the high salaried stars or directors was notified of a reduction of pay. The Academy board recommended a program of economy for the next two months, suggesting that this might save enough money to make reduction in salaries unnecessary.

The academy includes three representatives from each of the five branches of the industry.

Woman's Parrot Stolen.

Mrs. Beatrice Elliott of 1302A North Kingshighway, has asked police to look for a parrot stolen from the rear porch of her apartment yesterday morning. She values the bird at $25. Two men were seen to leave with the parrot and their descriptions have been given police by the janitor.

Governor-General and Wife Fly.

By the Associated Press.

OTTAWA, Ont., June 29.—Lord Willingdon, Governor-General of Canada, accompanied by Lady Willingdon and two Aides-de-Camp, left Ottawa for Montreal by seaplane this morning.

LOW WEEK-END
EXCURSION FARES
OVER
FOURTH OF JULY July 2, 3, 4, 5 FROM ST. LOUIS

To	Round Trip	To	Round Trip
HILLSBORO	$1.75	PEORIA	$5.00
CARLINVILLE	$2.00	DECATUR	$4.00
SPRINGFIELD	$3.00	DANVILLE	$6.00

Proportionate Rates to Other Points

Illinois Traction System

Station: 12th and Lucas Phones: TYler 2800, CEntral 5810

SCHOOLS AND COLLEGES SCHOOLS AND COLLEGES

LINDENWOOD A COLLEGE FOR WOMEN
"A CENTURY OF SERVICE"

Within fifty minutes of St. Louis. One of the chief sources of Lindenwood's fame as an educational institution is that it has opportunities for seeing and hearing the best in music, art and dramatics. Every year, Lindenwood students have the opportunity of attending concerts of the St. Louis Symphony Orchestra, the Civic League Series, and Opera and special artists; with numerous visits to the nationally known St. Louis Art Museum and other places of unusual interest and great educational value.

Two and Four Year Courses. Exceptional special courses in Music, Art, Journalism, Liberal Arts, Home Economics, Business and Expression. Send for illustrated, descriptive literature and catalog.

J. L. ROEMER, D. D., *President*,
BOX H-27 - - - - ST. CHARLES, MO.

Better Real Estate Loans

We have unlimited funds ready for first mortgage loans on both improved business property and well located residence property in St. Louis and its suburbs. Low rates and prompt action. We shall be glad to have you take advantage of this branch of our service.

Federal Commerce Trust Company
affiliated with
The National Bank of Commerce in St. Louis
Broadway and Pine

E. T. TOBEY, *Vice-President in Charge of Real Estate Loans*

The Sunday Post-Dispatch has the only color roto magazine in St. Louis.

Remember—Thursday Is May-Stern's
ONE-DOLLAR-DOWN-DAY

$19.95 12-Piece Aluminum Set
This thrifty home need includes 12 pieces of fine aluminum; all of which are handy for baking and cooking **$12.95**
$1 Down

$10.50 Telephone Set
A substantially constructed Set including table with shelf for directory and chair. Made of hardwood and finished in mahogany **$6.95**
$1 Down

$4.95 Reed Fernery
Made of excellent quality reed and equipped with metal fern box. An attractive piece of furniture for sunroom or porch **$2.95**
$1 Down

$39.85 Walnut-Finish Cedar Chest
45-inch Chest finished in Rembrandt walnut and lined with red cedar. Trimmed with burl walnut medallions. All corners are reinforced and mortised **$29.75**
$1 Down

$42.65 5-Piece Breakfast Set
The 5 pieces include a drop-leaf table of roomy proportions and 6 quaint chairs. The Set is built of oak and beautifully finished in the new French gray **$29.95**
$1 Down

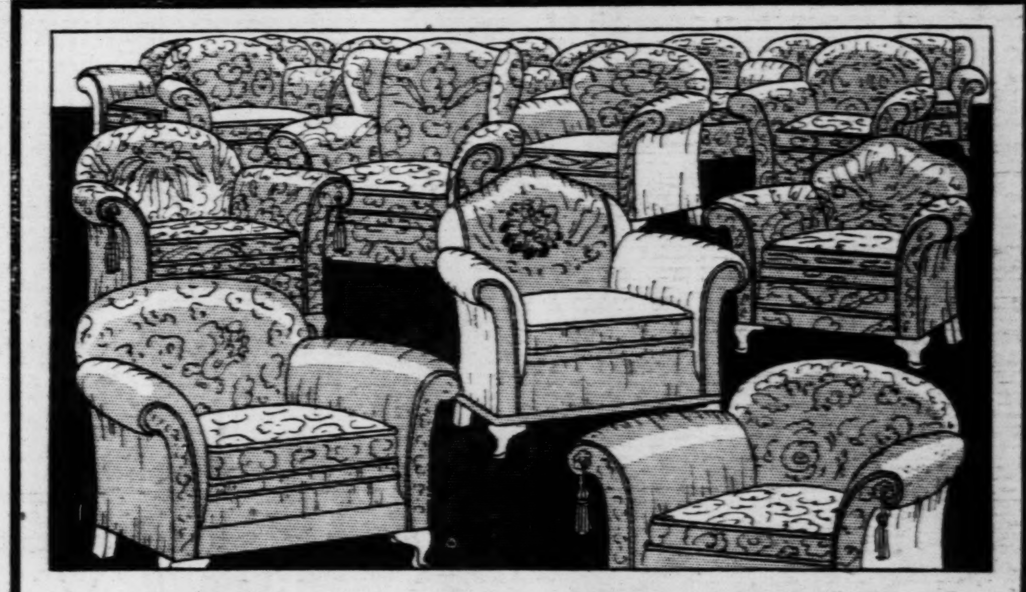

Your Choice of Any Odd Upholstered Chair in This Entire Group at
Values Up to $95.00

Dozens of odd Chairs broken out of living-room suites. All are beautifully designed and upholstered in **$39.85** Jacquard velours, plain velours and mohair. Choice of any of these Chairs may be had at this low price.
Pay Only $1 Down

$2.95 Steamer Chair
Made of maple with heavy striped canvas seat and back. Has canvas adjustable foot rest. Chair reclines to three positions **$1.45**

$4.95 Porch Rocker
Dependably built of maple with high restful back and broad arms. Back and seat are of double woven cane **$3.95**
$1 Down

$7.95 Dining Chair Set
Includes six beautiful new chairs; wonderfully constructed and nicely finished in oak. If your dining room needs new chairs—you'll never find a better value than this **$5.95**
$1 Down

$27.95 Side-Icer Refrigerator
This 3-door side-icer model is made of golden oak. It has roomy ice and food compartments, fully insulated. Galvanized wire shelves **$19.45**
$1 Down

$36.45 Top-Icer Refrigerator
75-Pound Ice Capacity
A popular model. Well constructed of oak and heavily insulated. The ice and food chambers are large and roomy. Equipped with two galvanized sliding wire shelves **$29.85**
$1 Down

Used Portable Phonographs Worth to $25
All in good condition with strong spring motors, good tone and fitted in leatherette covered cases **$10**
$1 Down

$12.50 Lawn Swing **$7.95**
Only a few of these soundly built Swings left. A four-passenger model of hardwood, painted and varnished. Full bolted and reinforced.
$1 Down

$12.75 Radio Cabinet **$7.95**
Made with grilled front for built-in speaker. Nicely finished in walnut or mahogany over choice hardwoods. Ample space inside for batteries and other equipment.
$1 Down

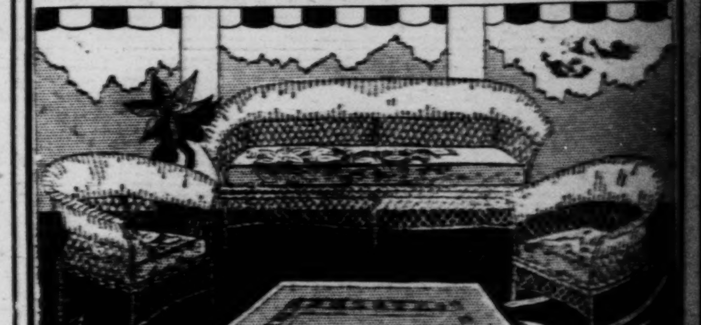

$67 Three-Piece Fiber Suite
Strongly constructed of fine fiber reed with seats upholstered in cretonne. Each piece is large and comfortable—the backs are woven in one continuous piece. Finished in French putty gray **$44**
$1 Down

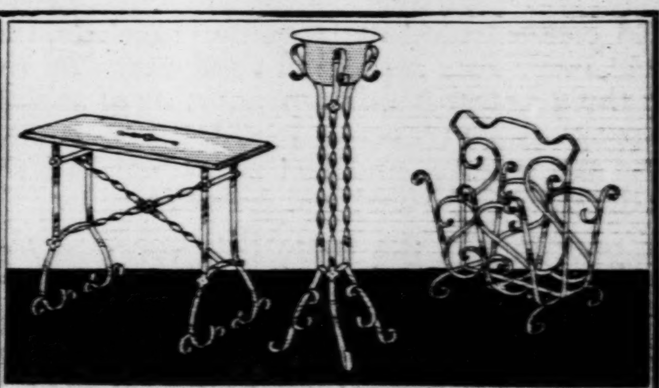

Wrought Iron Pieces for Sunroom or Living Room

END TABLE $4.95
Has base of bronze metal, artfully constructed. Top is walnut finished wood with floral decoration.
Pay $1 Down

FERN STAND $2.95
Gracefully made and lacquered in red or green, has touches of other colors here and there. Top is detachable.
Pay $1 Down

Magazine Rack $2.95
Made of bronze metal and decorated with conventional flowers in colors.
Pay $1 Down

$26.95 Double Day-Bed
With Cotton Pad
Well-built all-steel Day-Bed that opens into full-size comfortable bed, fitted with spring. Covered with an all-cotton pad **$13.65**
$1 Down

5-Pc. Enam. Breakfast Set
Set has drop-leaf table and four spindle-back chairs. Attractive and large enough to use as dining set. **$18.85**
$1 Down

Radio Chair
A sturdily built Chair in a beautiful walnut finish. Just the thing for your new radio outfit at **$2.95**
$1 Down

Pull-Up Chair
Upholstered in beautifully patterned tapestry with mahogany finished as dining set. **$12.95**
$1 Down

CHIFFOROBE
Made of solid golden oak with spacious drawers and clothes compartment, **$19.85**
$1 Down

DRESSER
Made of solid oak with large mirror and ample drawer space **$14.85**
$1 Down

9x12 Axminster Rugs
Remarkable group of Axminsters at a remarkable price. Rich in design. Rich in color **$29.45**
$1 Down

9x12 Velvet Rugs
About the best obtainable in Velvet Rugs. Beautiful design and rich in coloring; wonderful value **$22.65**
$1 Down

Make Your Selections Early Thursday

May-Stern & Co.

S. E. Corner 12th and Olive Streets

Make Your Selections Early Thursday

Editorial Page
Daily Cartoon

PART THREE.

COOLIDGE TO HEAR BUSINESS LEADERS DURING SUMMER

Conferences in Black Hills to Be Arranged Between Journeys of President to Nearby Cities.

WANTS PHILIPPINES UNDER CIVIL BUREAU

Favors Interior Department Control Instead of Military Rule for Insular Possessions.

By the Associated Press.

RAPID CITY, S. D., June 29.—Indications are that the summer conferences President Coolidge expects to hold during his residence in the Black Hills will begin early in July to be broken up by several trips to nearby cities.

The President expects to consult representatives of industry, agriculture and commerce before he returns to Washington, and although no formal engagements have yet been listed Mr. Coolidge's list of callers is being augmented daily. After the trip to Belle Fourche next week to attend a Western celebration, it is expected that the callers will be co-ordinated in such a way as to approximate the visits of various individuals interested in the problems closely together.

Altitude Makes President Drowsy.

The first two weeks of the President's residence here have been allotted mostly to becoming accustomed to his surroundings and viewing the natural scenery which hedges him on all sides. He has remarked to friends that the high altitude has had a tendency to make him drowsy, a condition which has been noticed by virtually all other members of his party who have lived in the lower altitudes. In addition to this usual effect of the mountains, Mr. Coolidge has had two long automobile rides almost daily, making the trip to and from the game lodge and frequently with Mrs. Coolidge he has driven at night in his open car to catch a sight of the countryside.

Contented With Their Residence.

While a few of the days Mr. and Mrs. Coolidge have spent here have been warm, the average temperature has been pleasantly low. No matter what the thermometer reads in the daytime, however, the nights at the summer White House have been cooled by a mountain mist laden with the odor of pines and the President has taken full advantage of these nights by sleeping on an open porch where a stack of blankets is always kept to guard against a falling temperature.

The President and Mrs. Coolidge appear to be entirely contented with their summer residence and no thought has been given to their departure. Whether they intend to go direct from here to Washington early in September, or leave a little earlier to spend a few days at the Coolidge homestead in Plymouth, Vt., is not known.

President Favors Civil Control fo… Insular Possessions.

Specific recommendations to th… next Congress for administration o… American insular possessions i… seen in the disclosure at the Sum… mer White House yesterday tha… President Coolidge favors th… vesting of control over these ter… ritories in a civil bureau of th… Interior Department.

It was pointed out that Mr… Coolidge previously had expresse… himself as disposed to look fav… orably upon any change whic… would place the insular possession… under a civil rather than a mili… tary authority and his recent vis… with Governor-General Wood o… the Philippines, has tended t… strengthen the opinion that the In… terior Department would be th… logical executive branch to gov… ern the possessions.

Recalling that a Governme… commission once recommende… that insular control be placed i… the State Department, it was poin… ed out that no criticism was in… tended of the present administra… tion of insular possessions by th… Army and Navy. Charles Eva… Hughes, while secretary of stat… was not inclined to favor contr… by the State Department and M… Coolidge believes that the Interi… Department would be more adap… able.

Registrar of Treasury Ousted, De… nies He Resigned.

By the Associated Press.

WASHINGTON, June 29.—A… nouncement that H. V. Speelm… would be supplanted as Registr… of the Treasury Aug. 1, by Walt… O. Woods, a member of the … lean staff, is made by Secreta… Mellon.

President Coolidge named Woo… to the post yesterday, but his … tion apparently was unexpected … Treasury officials, particularly

Estate Loans

ready for first mortgage loans
ness property and well located
. Louis and its suburbs. Low
We shall be glad to have you
ranch of our service.

rce Trust Company
Corporation. Municipal Bonds
mmerce Broadway and Pine in St. Louis
dent in Charge of Real Estate Loans

atch has the only color roto

Stern's
DAY

.95 Steamer Chair
ple with heavy striped canvas seat
Has canvas adjustable
Chair reclines to
ns $1.45

4.95 Porch Rocker
built of maple with high restful
road arms. Back and
double $3.95
$1 Down

95 Dining Chair Set
beautiful new chairs; wonderfully
and nicely finished in oak. If your
needs new chairs—
find a better
this $5.95
$1 Down

Side-Icer Refrigerator
side-icer model is made of golden
roomy ice and food
, fully insulated.
wire shelves $19.45
$1 Down

Top-Icer Refrigerator
75-Pound Ice Capacity
model. Well constructed of oak and
lated. The ice and food chambers
d roomy. Equipped
galvanized sliding $29.85
$1 Down

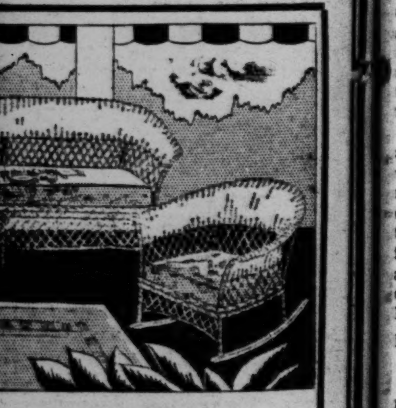

ece Fiber Suite
r reed with seats
e is large and com-
in one continuous
gray $44
Down

DRESSER
Made of solid oak with large
mirror and
ample drawer
space $14.85
$1 Down

9x12 Velvet Rugs
About the best obtainable in
Velvet Rugs. Beautiful design
and rich in
coloring: won-
derful value $22.65
$1 Down

0. Make Your Selections Early Thursday

COOLIDGE TO HEAR BUSINESS LEADERS DURING SUMMER

Conferences in Black Hills to Be Arranged Between Journeys of President to Nearby Cities.

WANTS PHILIPPINES UNDER CIVIL BUREAU

Favors Interior Department Control Instead of Military Rule for Insular Possessions.

By the Associated Press.

RAPID CITY, S. D., June 29.—Indications are that the summer conferences President Coolidge expects to hold during his residence in the Black Hills will begin early in July to be broken up by several trips to nearby cities.

The President expects to consult representatives of industry, agriculture and commerce before he returns to Washington, and although no formal engagements have yet been listed Mr. Coolidge's list of callers is being augmented daily. After the trip to Belle Fourche next week to attend a Western celebration, it is expected that the callers will be co-ordinated in such a way as to approximate the visits of various individuals interested in the problems closely together.

Altitude Makes President Drowsy.

The first two weeks of the President's residence here have been allotted mostly to becoming accustomed to his surroundings and viewing the natural scenery which hedges him on all sides. He has remarked to friends that the high altitude has had a tendency to make him drowsy, a condition which has been noticed by virtually all other members of his party who have lived in the lower altitudes. In addition to this usual effect of the mountains, Mr. Coolidge has had two long automobile rides almost daily, making the trip to and from the game lodge and frequently with Mrs. Coolidge he has driven at night in his open car to catch a sight of the countryside.

Contented With Their Residence.

While a few of the days Mr. and Mrs. Coolidge have spent here have been warm, the average temperature has been pleasantly low. No matter what the thermometer reads in the daytim,e however, the nights at the summer White House have been cooled by a mountain mist laden wtih the odor of pines and the President has taken full advantage of these nights by sleeping on an open porch where a stack of blankets is always kept to guard against a falling temperature.

The President and Mrs. Coolidge appear to be entirely contented with their summer residence and no thought has been given to their departure. Whether they intend to go direct from here to Washington early in September, or leave a little earlier to spend a few days at the Coolidge homestead in Plymouth, Vt., is not known.

President Favors Civil Control for Insular Possessions.

Specific recommendations to the next Congress for administration of American insular possessions is seen in the disclosure at the Summer White House yesterday that President Coolidge favors the vesting of control over these territories in a civil bureau of the Interior Department.

It was pointed out that Mr. Coolidge previously had expressed himself as disposed to look favorably upon any change which would place the insular possessions under a civil rather than a military authority and his recent visit with Governor-General Wood of the Philippines, has tended to strengthen the opinion that the Interior Department would be the logical executive branch to govern the possessions.

Recalling that a Government commission once recommended that insular control be placed in the State Department, it was pointed out that no criticism was intended of the present administration of insular possessions by the Army and Navy. Charles Evans Hughes, while secretary of state, was not inclined to favor control by the State Department and Mr. Coolidge believes that the Interior Department would be more adaptable.

Registrar of Treasury Ousted, Denies He Resigned.

By the Associated Press.

WASHINGTON, June 28.—Announcement that H. V. Speelman would be supplanted as Registrar of the Treasury Aug. 1, by Walter O. Woods, a member of the war loan staff, is made by Secretary Mellon.

President Coolidge named Woods to the post yesterday, but his action apparently was unexpected by Treasury officials, particularly by Speelman, who declared that he had not contemplated resignation.

Speelman was appointed in 1922 by President Harding, his home being in Marietta, O. Woods' home before he entered the Treasury was at Concordia, Kan.

Mellon did not disclose the reason for the shift.

TENS OF THOUSANDS WATCH FIRST TOTAL ECLIPSE OF SUN IN BRITAIN IN 200 YEARS

Astronomers Say the Observations They Made Are the Best They Have Ever Been Able to Get.

GIGGLESWICK, Yorkshire, England, June 29.—Tens of thousands of awed spectators in the totality belt of this morning's solar eclipse saw a magnificent sight such as had not been witnessed in Great Britain in more than 200 years.

The totality lasted for 23 seconds. In many parts of the totality zone—the counties of Lancashire, Cheshire, Durham and Yorkshire—the spectacle was more or less marred by the mists and fleeting clouds, but it was observed in perfection here at Giggleswick, where a large crowd was assembled and where astronomical watchers made what were described as the best observations they have ever been able to take.

Spectators Awe Stricken.

The scene came to a climax after a tense race between the sun and clouds. As the light became a weird, grayish browh, the atmosphere grew colder, a wind swept over the moors. The people, who had been singing, were struck silent with awe and shivered in the shadow. Soon the wondrous corona appeared for its fleeting life of unparalleled splendor to crown the solemn spectacle.

After seconds which seemed minutes, a thin crescent of sun emerged from behind the moon's cover, and the pentup feelings of observers who had been literally holding their breaths at this manifestation of nature's wonder, were relieved.

Rain Follows Spectacle.

The observers thanked their stars at the lucky escape from disappointment for immediately the pheperches, many talking with uncontrollable excitement; others tremnomenon was over clouds gathered again and rain began to fall.

The spectators, after the last shadow had vanished at 7:23, gave vent to their feelings in a curious way, for rows upon rows of people on the bleak slopes of the hills hereabouts broke into cheers. Then after a moment's pause, they climbed down from the observation bling with emotion.

Totality Belt 25 Miles Wide.

The totality belt in which hundreds of thousands of spectators were stationed, some only to be disappointed and others to secure good, but imperfect views, extended from North Wales cutting diagonally northeastward across England to Hartlepool in a path approximately 25 miles wide.

Sheffield reported a glorious view of the full eclipse. Birmingham announced the eclipse was clearly visible, although briefly. Cardiff had a fine view, while Darlington, Leeds, Nottingham and several other places reported intermittent glimpses.

The counties in the path of the total eclipse were wide open all night in a sort of "pre-eclipse" party. Moving picture houses ran continuously until 5 and 6 o'clock this morning. There were all-night balls from which men and women went in evening clothes to breakfast and then to neighboring hills for a peep at the celestial show.

There were band performances throughout the early morning. Trains kept arriving in the totality district until 3 a. m., an all-night coronation ceremony could not have produced a greate. air of festivity than the big show of the heavens; it was like halloween, New Years, Christmas and Easter thrown into one.

Observations More Accurate.

Sir Frank Dyson, astronomer, heading the Royal observatory expedition, told the Associated Press that this morning's eclipse was the most brilliant he has ever observed.

"The tongues of fire around the sun at the totality stage," he declared, "may give us something to think about. The eclipse was no different in principle from other total eclipses, but more accurate observations made may lead to new conclusions. Pictures were taken under better conditions and with better apparatus than ever before."

Astronomers From Ten Nations Get Almost Perfect View.

By Radio to the Post-Dispatch and the Chicago Daily News. Copyright, 1927.

STOCKHOLM, June 29.—Observations of the total eclipse of the sun this morning were favored by cloudless skies in North Sweden, where a hundred astronomers, assembled from 10 nations, studied the phnomenon under almost perfect con[illegible]itions.

A curious feature of the eclipse was the demonstration of the religious sect of Laestadianism in North Sweden, whose members spent the night praying for a cloud to appear, making it impossible for the astronomers to penetrate the mysteries of nature. Their prayers were unanswered.

A large number of other persons went to Lapland on special trains to see the eclipse.

The Laplanders were much interested in the astronomers' instrume..ts, and many asked permission to look through the long tubes. The delega[illegible]on had a tube 40 meters long. Others took photographs of the eclipse from three widely separated points.

The Swedish delegation studied proble[illegible]s of sunbeaming and will remain in North Sweden the entire summer working on this subject.

AMERICANS GIVEN DEGREES BY UNIVERSITY OF LOUVAIN

Belgian King and Queen and Three Cardinals Honored at Fifth Centennial Exercises.

By the Associated Press.

LOUVIAN, Belgium, June 29.—The fifth centenary of the founding of the University of Louvain was observed yesterday with solemn ceremonies in the presence of the King and Queen, upon both of whom honorary degress were conferred. Three Cardinals, nearly a score of Bishops and a thousand clerical and lay guests assembled in Ardin College for the celebration.

American's aid in rebuilding the library burned during the war was not forgotten. Edward Dean Adams, noted engineer, industrialist and financier, received a doctor's degree. He had brought with him from the United States several California redwood trees, which were planted in the university grounds as the gift of the American Engineering Societies. The trees were blessed by Cardinal Van Roey, who predicted they would last a thousand years, as a symbol of the friendship between America and Belgium.

Other Americans honored with the degrees included: Doctor of Theology, Mgr. Austin Dowling, Archbishop of St. Paul, Minn., Mgr. John J. Lawler, Bishop of Lead, S. D.; Doctor of Philosophy and Letters: Mgr. Francis C. Kelley, Bishop, of Oklahoma; Brand Whitlock, former Ambassador to Belgium; Doctor of Laws: Frank Johnson Goodnow, president of Johns Hopkins University, Baltimore; John Henry Wigmore of Northwestern University, Chicago; Doctor of Medicine: Simon Flexner, director of the Rockefeller Institute, New York; Doctor of Applied Scences: Alfred Douglas Finn, Secretary of the Amercan Engi[illegible]ering Society, New York.

PEDDLER'S DAUGHTER TO WED WEALTHY CZECH DOCTOR

BERLIN, June 29.—A romantic story from real life, recalling that of King Cophetua and his beggar-maid, is reported by the Berlin Lokal Anzeiger. The hero is the wealthy son of Dr. Benes, the Czecho-Slovakian Foreign Minister, and the heroine is an 18-year-old Hungarian girl whom he first saw dancing one evenin[illegible] in a Prague [illegible]afe.

Benes went to the cafe night after night, but when the engagement was over [illegible] girl vanishe[illegible] from the city.

The Minister's son followed her to Bu[illegible], and aft[illegible] a long search manag[illegible]d to fi[illegible]d [illegible]er. Her home was little more than a hovel, f[illegible]r [illegible] father is [illegible]. Nothing deterred young Benes, who asked for her hand on the spot, and despit[illegible] the housing shortage he set about to find a four-roomed flat f[illegible]r her family. [illegible] and his [illegible]ide he ha[illegible] taken a b[illegible]autiful ma[illegible]ion on he hills over-looking Budapest.

The wedding will take place soon.

AUSTRALIAN BUSHMEN DYING

Aborigines of the Antipodes Soon Will Be Extinct.

By the Associated Press.

WASHINGTON, June 29.—The Australian bushmen apparently are preparing to join the dodo, the passenger pigeon and the mammoth in the limbo of extinction.

This aborigine has been notable chiefly by reason of the scientific conclusion that he personifies closely the lowest standard of human culture. By comparison, the early American Indian was a model of civilization. The decline of the bushman is noted in a report to the Commerce Department from Sydney. A census of the primitive population just completed by the Australian Government concludes that the death rate among them is five of each 100 annually. The latest census placed their number at 52,296, a decrease of 3119 since 1925.

SENATOR BINGHAM MAKES FIRST-HAND STUDY OF CHINA

After Interviewing Leaders of All Factions He Declares Foreign Intervention Would Be Futile.

NATION TOO BIG TO BE UNIFIED

Declares U S Should Negotiate Equal Treaties With Three and Possibly Four Governments.

By the Associated Press.

HANKOW, China, June 29.—The old days of foreign imperialism, extra-territoriality and special privileges in China are gone forever, United States Senator Hiram Bingham of Connecticut, declared on his arrival here, after completing a two months' tour of China.

He investigated conditions and interviewed leaders of all the governments, both military and civil.

"The revolution is a fact," he said. "Armed intervention by the Powers seeking a solution of the problems in China is utterly impossible. All the ills from which China is suffering are, in the Chinese mind, due to foreign imperialism. This thought is widespread and permanent, and intervention can only increase it."

Time to Revise Treaties.

Bingham said the time had arrived for a revision of unequal treaties, and the sooner the start was made, the better.

"We should begin," he said, "by making the best terms possible. The longer we wait, the poorer the terms are likely to be. The Government should send commissioners to every functioning government in China, seeking relations of virtual equality. These governments, Pekin, Hankow and Nanking, and possibly Yen Hsi-shan, the model governor of the model province of Shansi are all functioning, representing separate areas where we seek contract.

"The interests of the American people would be furthered by negotiations with these governments. I do not believe that the nationalist movement, broad and comprehensive as it is, is going to result in a united China. The country is too large, the peoples' diffentiation too great to allow one authority. Four hundred million people are too many to come under one government.

Increasing Anti-Foreignism.

"America should seek immediate means to combat the increasing anti-foreignism sweeping China.

"I do not advocate Americans returning to areas not protected by United States gunboats. If we can retain the right to the Yangtze patrol, we shall be able to trade. There should be a gunboa tat all ports where there are consuls.

"The disposition of our properties inland is difficult. If the Chinese can buy them at a fair valuation, it may be that that is the best way out. I am returning to America in September, and am planning to inform President Coolidge fully on these conclusions."

Bingham is proceeding to Hongkong, Manila and Canton. He will return to Pekin in August and go home by way of Hololulu.

CHURCHILL POKES FUN AT LADY ASTOR ON ALCOHOL

Decrease of Consumption Causing Anxiety to Exchequer and Joy to Her, He Says.

By the Associated Press.

LONDON, June 29.—Winston Churchill, Chancellor of the Exchequer, remarked in the House of Commons that the consumption of alcohol in Great Britain was decreasing at a rate which "causes anxiety to the Exchequer and joy to Lady Astor"—a remark that drew mild criticism from the latter.

The incident occurred during debate on the finance bill when a Laborite motion was introduced asking a reduction on the duty on tea from four pence to one penny a pound on the contention that a decrease in the cost of tea would promote temperance.

"Hear! Hear!" interjected Lady Astor, Churchill in reply declined to consider a reduction on the ground that it would damage revenues and then made his remark about the consumption of alcohol.

Lady Astor protested against the "light way" in which the nation's expenditure of £300,000,000 ($1,500,000,000) yearly on drink was talked about.

The tea duty reduction motion was defeated.

Mustapha Kemel Champion Smoker

ANGORA, June 29.—President Mustapha Kemel Pasha, in addition to his many other titles, is being called the world's champion cigarette smoker. Friends divulged that he smokes 200 cigarettes a day, an average of ten hourly, as he usually sleeps four out of every 24 hours.

ROW IN CHURCH OVER WORK OF DRY SNOOPERS

Attorney Quits Calvary Baptist in Washington When Minister Heads Liquor Spy Movement.

EPISCOPAL PASTOR JOINS THE FRACAS

From Pulpit Denounces Espionage—"Liberty Boys of '27" Wear 'Hold-Your-Breath' Buttons.

By PAUL Y. ANDERSON,
A Staff Correspondent of the Post-Dispatch.

WASHINGTON, June 29.—With a violence which would make bootleggers tremble, church leaders in Washington are engaged just now in flinging such epithets as "snooper," "scofflaw" and "sneak" at each other, and the customary tranquility—not to say dullness—of a Washington summer apparently is to be enlivened by one of the prettiest fights here since those same church leaders succeeded in stopping legalized boxing.

The subject of the fracas is the volunteer activity of the Citizens' Service Association, recently organized to aid officials in enforcing the dry laws locally, and now popularly known as "The Snoopers' Society." Among recent developments is the organization of an opposition body known as "The Liberty Boys of '27," and the resignation of a prominent attorney from his church because of his pastor's connection with the service association. There also have been sermons on both sides of the subject.

How It Started.

It all began two months ago when the Men's Bible class of the Calvary Baptist Church learned that liquor was being sold in the Capital. This is said to have resulted from a member of the class dropping into Childs' restaurant at 2 o'clock on a Sunday morning, just after a college fraternity dance had ended. His detailed report aroused the class, which resolved to take steps.

The Rev. W. S. Abernethy, pastor of the church, immediately lent his voice and influence to the movement, as a result of which the Church Service Association was formed for the avowed purpose of furnishing the police with information of liquor law violations. It employed a paid field secretary, Harry Douthitt, a former prohibition agent.

Not all the churches, or even the pastors, were in accord with this plan, and so many protests arose that the association was temporarily disbanded, but several days ago it was reorganized under the new name of the Citizens' Service Association. The Rev. Mr. Abernethy was elected president, Douthitt was re-engaged and the hunt for liquor violators was on in earnest.

Pastor Excoriat[illegible] Spy System.

Last Sunday morning the Rev. William Shacklette, pastor of the Church of the Advent, Episcopal, preached on the text, "Church and State," declaring that "the Church has no right to wield the sword of the magistrate, or to constitute itself as a posse to accomplish the downfall of persons who have sinned."

"It is not for the Church," he said, "to usurp the functions of either the law-making or law-enforcing authorities, and it certainly is not proper duty of the Church to organize any form of espionage upon the private lives of citizens. There are too many laws. We cannot memorize them. The Church would do better to concern itself with the laws that govern life for eternity, than to busy itself about innumerable petty laws emanating from the vanity of self-righteous individuals."

This, obviously, was pretty rough talk from a high church man, but the Rev. Mr. Abernethy countered in the good old Baptist fashion by replying from his own pulpit Sunday night that "when you throw a stone into a pack of dogs and one yelps you can pretty well tell which dog was hit."

Attorney Quits Church.

On the following day he received a letter from one of his own members, Elgin H. Blalock, attorney, which said: "Inasmuch as I cannot indorse a movement which encourages treachery to friends and neighbors, and teaches the meanest of all vices, 'snitching.' I respectfully request either that my letters be forwarded to me at once or that my name be erased from the rolls of the church."

To this the Rev. Mr. Abernethy tartly replied that Blalock's request would be cheerfully granted, and adding: "As a Christian man, do you not think that efforts to co-operate with officials in curbing lawlessness is a legitimate part of our business When an individual knows that liquor is being bought and sold it is as much a part of his duty to report t to the authorities as it would be to report a murder or a holdup."

Challenges Pastor to Debate.

Blalock replied at once, by special delivery, challenging his former pastor to debate the question with him publicly.

"I'll grant you," he said, "that a great deal of damage is done by poisons called liquor. Five years ago we quit educating the younger generation on the evils of strong drink, quit teaching temperance, and committed ourselves to a hysterical campaign against bootleggers. Make every member of your church sign and observe a pledge not to buy, serve or drink liquor, and the bootleggers will soon starve to death."

"The Liberty boys of '27" made their debut Monday, under the guidance and inspiration of C. C. Lowe, a local magazine editor, and former Congressman John Philip Hill, of Baltimore. The slogan appearing on the membership card is is: "Opposed to all manner of unofficial snooping, smelling, spying and squalling under the guise of local law enforcement."

"Hold Your Breath" Buttons.

Members are receiving buttons bearing the legend: "Hold Your Breath, Boys, Snoopers are Near."

Meanwhile Douthitt, the only one to whom a matter of salary is involved, reports progress. He said yesterday that more than 160 instances of violations had been reported to the police.

Police officials raised their eyebrows when told of the figure, and suggested that it was a trifle high. Most of the instances supplied by Douthitt, they said, rested on suspicion rather than evidence, and they declined to say how many actual arrests had resulted.

It is reliably reported that the liquor market remains as it has been for two years, namely: Approximately $60 a case for Scotch, $70 for bonded rye, $9 a gallon for green Maryland rye, $7 a gallon for corn, $3 a bottle for synthetic gin, and $12 a gallon for grain alcohol. Some of these figures have been slightly lower since Congress adjourned, which is the normal condition.

The Arctic's Younger Generation

—International Photo.

FOLLOWING the example set by David Binney Putnam, the boy who accompanied a scientific expedition to Greenland and wrote a book about it, these three youngsters are on the way to the Arctic with Commander Donald MacMillan to see what they can see. Left to right, they are: Kenneth Rawson, Henry Warren and Joseph Field, all of Chicago.

U. S. FIRM GETS MEXICAN LEASE

Texas Co. Yields to Oil Law For Concession.

By the Associated Press.

MEXICO CITY, June 29.—The Department of Commerce announced yesterday it has granted the application of the Texas Co. of Mexico for a 50-year concession to six tracts of oil lands in the State of Vera Cruz, to which the oil company acquired title prior to the adoption of the Constitution in 1917.

The announcement said the company has accepted the new petroleum laws for these lands.

WILL START SEARCH FOR ARK

American Granted Permission by Palestine for Exploration.

By the Associated Press.

JERUSALEM, June 29.—(Jewish Telegraphic Agency)—A. J. Futterer, president of the American-Jewish Institute of Los Angeles, has been granted permission by the Government to begin his search for the ark of the covenant on Mount Nebo.

Futterer arrived in Jerusalem recently to begin search for the ark which he believes is on the mount.

BEER BY GLASS WINS IN MANITOBA ELECTION

Majority in Cities Indicates Adoption of Measure Over Original Package Law.

By the Associated Press.

WINNIPEG, Man., June 29.—Return to power for five years more of the progressive government of Premier John Bracken, and approval of sale of beer by the glass in licensed establishments were indicated today in virtually complete returns from yesterday's provincial elections.

Proposed sale of beer by the glass instead of bottle sales under the "cash and carry system" received majorities in the cities large enough to indicate its adoption despite the delay in returns from the rural districts. Winnipeg gave a majority of approximately 15,000 for the plan, while St. Boniface and other cities supported it by a vote of approximately two to one.

Indication that the electors want the Government to continue its control of the distribution of intoxicants was shown in the defeat of the proposal to permit brewers to deliver beer direct to permit holders.

Returns indicated a Government victory in 29 of the 55 seats in the Legislature or a gain of one over its representation at dissolution.

STRESEMANN DELIVERS NOBEL PEACE PRIZE ORATION AT OSLO

Traces Development of New "National Spirit of Repugnance Against Force and Violence."

By the Associated Press.

OSLO, Norway, June 29.— Delivering his Nobel Peace Price oration before a distinguished gathering headed by King Haakon, Dr. Gustav Stresemann, German Foreign Minister, today declared that the new German peace policy conforms to the deepest sentiment of the German nation. But in order for her to cooperate internationally, he said, there must be a corresponding feeling in other countries.

He traced the development of the new "national spirit of repugnance against force and violence' from the end of the world war through the Ruhr occupation to the Locarno conference and the inauguration of the Dawes Reparation Plan. Today, he declared, the great majority of nations favor a policy of peace and goodwill.

Dr. Stresemann shares the Nbel Peace Prize for 1926 with Foreign Minister Briand of France. Today's ceremony was held at Aula University.

REVOLT ON REFORM OF LORDS

By the Associated Press.

LONDON, June 29.—Proposals of the Baldwin government for reform of the House of Lords have become an acute political issue with the Laborites and Liberals actively opposing the scheme and a section of the Conservatives in open revolt against it.

The Laborites have framed a motion of censure, which their leader, Ramsay MacDonald, will move next week. The motion declares it would be an outrage to force the government reform scheme through Parliament without obtaining a mandate from the people.

NAVAL EXPERTS REACHING ACCORD ON DESTROYERS

Issue Communique That "Considerable Measure of Agreement" Has Been Revealed at Arms Parley.

CRUISER TONNAGE ISSUE NOW ACUTE

United States Silent on British Proposal to List Those Ships in Two Classifications.

By the Associated Press.

GENEVA, Switzerland, June 29.—The Technical Committee of the Naval Limitation Conference, following an hour and half discussion of the destroyer class this morning, issued a communique saying that "a considerable measure of agreement between the three delegations" had been revealed in the course of the meeting.

Upon leaving the meeting, the various members indicated satisfaction over the result of their discussion. They will reconvene for further discussion of the cruiser class tomorrow morning.

The problem of fixing a maximum tonnage for cruisers and the method of limitation now looms up as a delicate question, since the British wish to talk in terms of numbers of cruisers rather than in total tonnage, and presumably desire a larger number than they now possess.

The British dominion delegation has been strengthened by the arrival of Kevin O'Higgins, Foreign Minister and Minister of Justice in the new Cabinet of the Irish Free State; John Costello, Attorney-General of the Free State, and Ernest Lapointe, Canadian Minister of Justice.

British Cruiser Proposal.

The British proposal to the committee that cruisers be divided into two classes, one of 10,000 tons, with 8-inch guns, and the other of 7500 tons, with 6-inch guns, finds the American representatives noncommittal, which is interpreted as meaning they are unfavorably disposed toward it.

The Japanese, though indicating they might be willing to reduce the number and size of cruisers in years to come, manifested reluctance to descend from eight to six inch guns.

From the British delegation came indications that W. C. Bridgeman, First Lord of the Admiralty, has no idea of permiting the conference to collapse, but feels that he must return to London not only with a treaty limiting cruisers, destroyers and submarines, but also with the record of an attempt to cut down the size of battleships and cruisers.

Great Britain, according to information in authoritative circles, has tacitly recognized the impossibility of revising the Washington naval treaty at the present tripartite conference here without the consent of the United States as one of the Washington signatories.

This does not mean, however, that the question of the size of battleships will not be discussed here, as the British delegation seems keenly desirous of an opportunity to present its views before a plenary session of the conference.

It is possible that the American delegation will not deny the British their opportunity on the clear understanding, however, that mere presentation of the British view will not involve the formal reopening of the Washington treaty to which the American delegation remains opposed.

Hugh S. Gibson, head of the American delegation, may issue a statement setting forth the objections of the United States to discussion of the capital ship question prior to the second Washington conference in 1931.

Reason for U. S. Stand.

One of the reasons why the Americans are opposed to discussing things that were settled at Washington is the fear that such a step might start a new and undesirable examination of the political situation, in the course of which the question might be raised about increasing the strength of the American bases at Guam in the Philippines.

Just what prompted Japan's sudden shift to the British proposal was still the subject of conjecture today. Some observers hold the opinion that the Japanese are flirting with both the British and American delegations. Others maintain that the Japanese really see in the British plan a means of curtailing expenses, while still others contend that Japan, sincerely desirous of preventing a rupture of the negotiations, is trying to force a compromise between

Continued on Page 29.

ST. LOUIS POST-DISPATCH

Founded by JOSEPH PULITZER
December 12, 1878
Published by
The Pulitzer Publishing Company
Twelfth Boulevard and Olive Street

THE POST-DISPATCH PLATFORM

I know that my retirement will make no difference in its cardinal principles, that it will always fight for progress or reform, never tolerate injustice or corruption, always fight demagogues of all parties, never belong to any party, always oppose privileged classes and public plunderers, never lack sympathy with the poor, always remain devoted to the public welfare, never be satisfied with merely printing news; always be drastically independent; never be afraid to attack wrong, whether by predatory plutocracy or predatory poverty.

JOSEPH PULITZER.

April 10, 1907.

LETTERS FROM THE PEOPLE

Worms for Bait.

To the Editor of the Post-Dispatch.

HAS the President so few vulnerable spots that you can find no otherwhere to hit him than in his bait-box, when to cast derision upon his angleworms is to challenge the resentment of 99 out of every 100 anglers in these United States who really catch wild trout in wild waters?

An editorial in the Post-Dispatch declared that because Brother Calvin caught trout with worms the entire fly-fishing vote, if the election were to be held now, would be lost to him. Great ginger, man! don't you perceive the peril of suggesting such an alignment? Don't you know that if the fly-anglers line up against the President the bait-fishermen will straightway line up for him. And don't you know that for every bluffing armchair sport who putters around open waters with feather lures, killing a dozen fingerlings with his deadly little hooks for every real fish he takes, there are two or three hundred hard-boiled real sportsmen who fish with big worm baits that only a grownup trout can swallow and big hooks that baby fish cannot negotiate?

Listen, dear Mr. Editor. There are about half a million men and women in America who fish for trout. All but a dolled-up handful of them use live bait. And they are darned well sick of having scornful and ignorant writers talk about them as if they were mucker sportsmen, when nineteen-twentieths of the trout in America live in waters which your club-bred fly-anglers could not find, what with bullbriers and wild grapevines, and wouldn't dare fish if they could find them and couldn't cast a fly in if they could muster hardihood enough to tote their rods through the tangle.

No, sir; the trout-fishing vote that really counts numerically isn't the vote that has its picture taken standing in preserved waters six yards broad, with its line tied to a three-pound stone anchor to make the bamboo bend. It's the vote that hunts out native trout in overgrown streams where the best flies are mosquitoes and where the fish rise to no feathered lures until so late in the season that the law is on. And don't you suppose Calvin has been tipped to that?

MALCOLM MOLLAN.

Motto for St. Louis.

To the Editor of the Post-Dispatch.

CHICAGO has made some wonderful progress. Perhaps, at least in a small way, its motto, "I Will," has lent inspiration to those who have tried to do their part.

St. Louis has made wonderful progress and has before it now most wonderful possibilities. Why not a motto for St. Louis? One that stands for strength, effort, ability, accomplishment and co-operation, the phrase that has sounded from one end of the universe to the other—"WE!"

R. KUESTER.

False Valuations Rob the People.

To the Editor of the Post-Dispatch.

AN interesting item in today's news is the sale of International Life Insurance Co. at a price reported to be double that at which it changed hands three years ago. It is surprising that the Post-Dispatch does not seem to think this increase in value unusual when it created so much discussion about the profit, considerably less than half this, in connection with the resale of Laclede Gas Co. over a period of four years.

The writer does not think that the International Life profit was excessive nor does he think that the profit of Laclede Gas resale excessive except as made to seem so by sensational newspaper treatment. This country is growing in prosperity by leaps and bounds and we should all hope there will continue to be handsome rewards paid to energetic and farsighted men for their vision in buying properties which can be developed to a greater degree of efficiency. St. Louis needs more such men to help develop her possibilities, financial and industrial, than the virulent attacks of newspapers tend to bring here.

R. H. C.

Lindbergh's Youthful Training.

To the Editor of the Post-Dispatch.

CAPT. LINDBERGH is praised today by leading statesmen everywhere as the ideal young man. What mother or father would not be proud to own this type of boy?. He is courageous, honest, and has no bad habits. Yet we learn that he was not brought up in any religious denomination, that he had considerable liberties at home when a boy. "Spare the rod and spoil the child" did not seem to work out in his case, for we are told his parents never used any physical punishment, but instead they took him into their confidence, reasoned with him, taught him the good effects of good deeds, the evil effects of wrong acts.

Would it have been possible for this young man to become the noble and courageous character that he did if he had timid, bickering parents who feared to let him have a mind of his own, and applied the rod regularly while he was developing in his boyhood? There is no doubt that training of the latter kind would have had a demoralizing effect on his future courage and conduct.

Parents should heed the example of the elder Lindberghs, when training their children.

O. K.

READ IT AGAIN AND WEEP.

The Supreme Court of Missouri en banc Monday granted a new trial to Sylvester Baldwin.

On May 30, 1926, the Post-Dispatch printed the following editorial on the Baldwin case:

> The people of St. Louis are more or less familiar with the case of Sylvester Baldwin. Still, the story is worth reviewing as an illustration of the way the criminal law is maladministered in Missouri and as an explanation of why crime is an attractive and fairly safe profession in this State.
>
> It is a long story. It dates back to Jan. 3, 1924. On that day Roy Smith, driver for a laundry company, was held up and robbed. Smith identified Baldwin as the man who robbed him. Baldwin was tried and convicted and sentenced to five years in the penitentiary. The verdict was affirmed by Division No. 2 of the Supreme Court. Baldwin's attorney, Jones H. Parker, a former assistant to Circuit Attorney Sidener, failed to file a motion for a rehearing within the time allowed by the Court's rules.
>
> It was up to Baldwin then to begin serving his prison sentence. But Baldwin could not be found. So the Court declared Baldwin's bond forfeited. At this juncture Attorney Parker did get busy. That activity was easily understood when it became known that Parker, besides being Baldwin's attorney, was also one of the sureties on Baldwin's bond.
>
> Parker made a number of trips to Jefferson City, interviewing Judges in chambers in his effort to get a rehearing for his client. Finally the rehearing was granted, by the votes of Chief Justice Blair and Judge J. T. White. Judge Walker vigorously dissented. He pointed out that the affidavits on which the rehearing was granted went completely outside the record of the trial court. He protested that the action of his colleagues on the bench was unprecedented.
>
> This new evidence which Attorney Parker presented in behalf of his client was of an alibi character. The substance of it was that Baldwin was in a saloon, assisting in removing the Christmas decorations, on the night the laundry driver was robbed. Some half dozen witnesses swore to that and were ready so to testify. Yet none of them had appeared at the trial when Baldwin was convicted. How all those witnesses could have stood silently by and let a man be convicted and sentenced to prison for a crime they knew he did not commit is a mystifying thing to a layman. But it did not seem to mystify Attorney Parker. Neither did it mystify Circuit Attorney Sidener who also interested himself in the case by writing a letter to Chief Justice Blair in which he said he felt an innocent man had been convicted and declared he would nolle-pros the case if it were remanded.
>
> Unlike his associates, Chief Justice Blair and Judge White, Judge Walker was not at all impressed by Sidener's letter. With biting irony Judge Walker remarked that Sidener's "pangs of conscience" were belated, observing further that Sidener's "locus penitentiae" was the Board of Pardons, not the Supreme Court.
>
> Well, the rehearing has been concluded, and Division No. 2 has for the second time affirmed Baldwin's conviction. The opinion, written by Commissioner Rainey, was based on the record of the trial. The Parker affidavits and the Sidener letter were disregarded.
>
> Does this end the long-drawn tale? Will Baldwin finally go to prison? Not so fast. Chief Justice Blair has dissented from the majority opinion. He holds a reversible error was committed in the trial of the case. This dissent, it is ventured, may enable Baldwin's attorney to have the case transferred to the court en banc.
>
> Just one more incident. When he was importuning the Judges of the Supreme Court for a rehearing Attorney Parker was asked as to the character of his client. He answered somewhat vaguely that Baldwin was a young man who had never "been in much trouble." Since then a certified copy of Baldwin's police record was filed in Supreme Court, showing that Baldwin had been arrested 69 times, convicted twice on burglary and robbery charges and fined in police court on six occasions.
>
> That is the story of how one criminal has made our processes for criminal justice in Missouri look ridiculous—including our Supreme Court.

The prediction in the above comment that Chief Justice Blair's dissent might send the case to the court en banc has been fulfilled, with the result as stated. The opinion granting Baldwin a new trial was written by Judge Graves, with all the Judges concurring except Judge Walker. In his opinion Judge Graves severely criticises Assistant Circuit Attorney Bowcock who prosecuted Baldwin "for unfair conduct in the trial." And the trial court is charged with reversible error in admitting the testimony of a police photographer who identified a photograph of Baldwin as one kept in the Bertillon record room at police headquarters. "Poisonous evidence" is Judge Graves' characterization of that testimony.

Judge Graves, of course, knows the law; knows what is proper and improper testimony; knows what is a reversible error. His opinion, supported as it is by the entire bench, save and excepting Judge Walker's dissent, is the law, authentic, binding and doubtless correct. But while it may have been improper to let the jury know that Baldwin's photograph was in the Bertillon gallery we insist that the photograph of a man who has been arrested 69 times and twice convicted of burglary and robbery belongs in the Bertillon collection. Anyhow we would not offer Baldwin's mug for a place in Valhalla, or the Pantheon, or the Academy of Immortals. Famous though he be as the hero of a cause celebre Sylvester Baldwin's aura of distinction is askew, soiled and malodorous.

DOGS AND THE VEST FAMILY.

Dogs, like republics, are capable of ingratitude. In his famous eulogy of the dog by Senator Vest of Missouri there is no suggestion of this fault, but the Senator's son, Alexander Vest, knows about and admits it.

A dog has bitten him. He, a Vest, had to go to a doctor and be treated because a dog with rabies bit him. Moreover, the same dog bit his daughter and his grandson, also Vests. The family lives in Kansas City, where dogs are as numerous and pestiferous as they are in all cities. People get them as pups, when they are cute, and when they grow up they are turned out on the community. There is nothing cute about them then, and whereas his father idealized the dog, Alexander Vest says that in cities particularly it is an infernal nuisance.

So the long and close attachment between dogs and the Vest family is ended. It was a beautiful attachment. Indeed, its credo is one of the classics. Senator Vest said:

> **The one absolutely unselfish friend man can have in this selfish world, the one that never proves ungrateful or treacherous, is his dog.**

That is, your dog. It was the other fellow's dog that bit a Vest; and everybody, including Senator Vest, has always known what the other fellow's dog is.

THE DRIFT AT GENEVA.

Japan's sudden change of front regarding the British proposals for limiting the size and armament of battleships has dimmed the aspect of things at Geneva. At first siding with the United States in opposition to reopening agreements reached at the Washington conference, Japan explains her reversal on the ground that the British proposals are entitled to a hearing by virtue of the fact that their adoption would reduce naval costs and, therefore, reduce the burden of taxation.

That, of course, is a vital consideration. Such explanation, however, to be acceptable to American public opinion, should be supplemented with a statement showing approximately the economy that would result by the adoption of the British suggestions. So far as the United States is concerned, our representatives at Geneva say the proposed changes would entail a heavy expense by compelling us to scrap our guns which are of larger caliber than that fixed by the British recommendations. So the economy argument does not apply to us. Conceivably, though, we might be persuaded at least to discuss the question if Great Britain and Japan support their motion with a bill of convincing particulars as to the savings that would follow.

Such particulars would, indeed, have to be convincing. The United States did most of the sacrificing under the agreements of the Washington conference. To be sure, we were, relatively, able to do that. Further, if we had not done it, if we had not given that evidence of good faith, the Washington conference would have been a failure. But we are in no sacrificial mood now, and nothing short of overwhelming proof as to the benefits to accrue could induce us to play that role again.

Since unanimous consent is required to bring a question formally before the conference, and since our representatives, uninfluenced by Japan's action or explanation, sturdily refuse to debate the proposition, the proceedings at Geneva appear to have reached an impasse. In the circumstances the suggestion of Japan that the conference recess is adroitly in order. Adjournment with nothing done and in a spirit of hopelessly irreconcilable viewpoints would be almost calamitous. Such conclusion does not impend, but the conference is drifting in that direction.

MORE ABOUT JOHN GOODMAN.

When John Goodman came home from Denver, where he had won the Transmississippi golf championship, he found himself the hero of Omaha. The Mayor and a great crowd of his townspeople were at the station to meet him, and among other things they told him is that he is to have an education. A fund for this purpose has been subscribed by the people of Omaha.

There are some stout hearts in this world, and one of them beats in the breast of John Goodman. When Omaha set out to find out about him she learned what is good for all of us to know. She found out why John, who made his first tournament in St. Louis last year, had to come here on a freight train. It was because he is the eldest of nine children whose mother is dead and whose father has abandoned them. John is the head of the family, and what he and his brothers have made as caddies has gone to the support of the family. Maybe that is the reason John has no nerves on the golf course. He has already experienced everything that can happen, and therefore hasn't anything to expect. He is rid of the usual apprehensions. It is wonderful to be like that at 18, and John is like that. His is the perfect golf temperament. Probably most of us would play better golf had we shouldered John's problems when we were young and raised eight little brothers and sisters on what a caddy can make.

MME. SCHWIMMER.

In a country where Jane Addams is classed as a dangerous person, is it any wonder that a woman like Rosika Schwimmer should be denied citizenship? Mme. Schwimmer is the person who organized the idealistic Ford peace ship expedition whose purpose was to get the boys out of the trenches by Christmas. She is therefore a pacifist, and pacifists are suspect. Aside from this heresy, Mme. Schwimmer has other advanced ideas on political and economic questions. To these ideas Fred J. Schlotfeldt, naturalization director at Chicago, took exception. He also took exception to Mme. Schwimmer's declaration of herself as an atheist in a radio lecture, though neither Mme. Schwimmer nor anyone else ever had any idea that religious belief was a requirement for citizenship in this country.

Mme. Schwimmer may not feel deeply aggrieved. She has learned by this time that she is simply another victim of a prevailing phobia which, curiously enough, has manifested itself frequently against members of her sex. It even operated against a person of such distinguished American ancestry as Charlotte Anita Whitney of California, and but for the last-minute pardon by the Governor, would have sent her to prison. It acted to prevent Mme. Kollantay, Soviet Minister to Mexico, from passing through this country on her way to her post, as though her very presence would be a contamination. It operated against Countess Karolyi and against little Anna Lerner. This phobia functions whenever someone appears whose mind is not cut in the conventional mode.

Thus Mme. Schwimmer is only one of the many victims of an intellectual despotism that has taken hold here, and that penalizes all who do not conform to officialdom's ideas of what should be believed. Russia in the darkest days of the Romanoffs was not quite as silly as that.

CAN YOU BLAME US?

Secretary Wilbur, in a speech before the New York Christian Endeavor Conference, retailed a story he had heard about a Chinese village which had been despoiled by bandits until nothing was left. The inhabitants of the village then held a consultation and decided they had no means of maintaining their food supply. So one and all trooped down to the river in a body and committed suicide.

If Secretary Wilbur, who is in constant touch with China and things Chinese in connection with naval operations, believes such a yarn as this and actually tells it in public, one can hardly blame the remainder of us who believe that rats are a delicacy in China; that all Chinese are inscrutable; that the Chinese do everything backward; that the quickest route to China would be a hole through the earth, and that the Chinese kill their girl babies.

It seems that summer also has hopped off.

GETTING EVIDENCE ACCORDING TO THE EIGHTEENTH AMENDMENT.

The MIRROR *of* PUBLIC OPINION

ENFORCEMENT—THIRD DEGREE.

From the New York World.

THE newspapers carried reports of testimony given by Maj. August Heise, Assistant Prohibition Administrator for the New York district, in a trial which is now in progress in the court of Federal Judge John C. Knox. According to these reports, Maj. Heise admitted using third-degree methods on one Albert Briggs, "to obtain a confession that would implicate prohibition agents."

> Maj. Heise, stocky, stolid and stern-visaged, testified without emotion that he had ordered some of his men to tie Briggs' arms and legs and then to tie a towel tightly around his head. He calmly described the towel feature as a "Chinese method of punishment." The only caution he had given his men, he said, was that neither the towel nor the ropes should be tied so tightly that they would stop circulation. Referring to the towel about Briggs' head, Maj. Heise said:
>
> "I told him that if he did not tell the truth I would twist it."

This is an astonishing story. Perhaps it represents an isolated case. There is no evidence, of course, that "Chinese methods of punishment" are in common use in the prohibition service. Nevertheless it is fair to remark that there is something about the prohibition law which seems to breed astonishing methods of enforcement with great ease. We have now had the admission that the Government employs "under-cover" men, the admission that it cannot hope to enforce the law without them, the admission that it has operated "Government speak-easies" and the admission (by Gen. Andrews) that 875 prohibition agents had been found corrupt and fired from the service.

It was in running down more corruption that Maj. Heise showed himself so zealous. The introduction of Chinese methods only lends a touch of novelty.

CANADA'S PROTEST.

From The Brooklyn Eagle.

CANADA'S second protest against the order preventing Canadian residents from crossing the border into the United States for daily work is well founded. The order contravenes a long-established practice. It is a belated legalistic interpretation of the 1924 immigration act, which was never intended to stop people who live in Windsor, Canada, and work in Detroit, Mich., from going to and from their daily tasks.

If it was at all necessary to put a stop to this practice because of abuses it would have sufficed to correct the abuse. The Canadian Government stands ready to co-operate in every way.

There is no common sense reason why we need to interfere with some 5000 long-time Canadian residents who have been crossing the border daily for years and who will be unable to get the quota visas which we now demand.

WHAT NEXT?

From the Beloit (Kan.) Gazette.

"TO be comfortable, safe, durable and attractive," says a bulletin from the press service of the United States Department of Agriculture, "shoes for everyday wear must conform to the natural shape of the feet and protect them." What a heluva fix we should all be in were it not for the fact that the taxpayers of this country graciously provide for us a paternal Government that is willing to advise us on even the minor matters of life, such as a perfectly fitted shoe.

CHINA AND CHRISTIANITY.

DR. HU SHIH, Dean of Pekin National University, in the July Forum Magazine.

MISSIONARIES were the pioneers of the New China. They helped the Chinese to fight for the suppression of opium. They agitated against foot-binding and they brought the first rudiments of European science. They helped to awaken China to the fact that there was a new civilization behind the pirate-traders and the gunboats. But now that they have awakened China, she is determined to modernize herself. * * * * Christianity helped to awaken China and produce a modern nation. But in doing this it also stirred China's nationalism! This nationalism—the self-consciousness of a nation with a no mean cultural past—once killed Nestorian Christianity, Zoroastrianism, and Manicheism in China. It is the same nationalism which four times persecuted Buddhism and finally killed it after over a thousand years of complete Buddhistic conquest. And it is the same national consciousness which is now resisting the essentially alien religion of Christianity.

But more formidable than nationalism is the rise of rationalism. The rationalistic and humanistic tradition has always played the part of a liberator in every age when the nation seemed to be under the influence of a superstitious or fanatic religion. This cultural background of indigenous China is now revived with the new reinforcements of the methods and conclusions of modern science and becomes a truly formidable safeguard of the intellectual class against the imposition of any religious system whose fundamental dogmas, despite all efforts of its apologists, do not always stand the test of reason and science. * * * Pekin people will realize that Young China was not far wrong in offering some opposition to a religion which in its glorious days fought religious wars and persecuted science and which in the broad daylight of the twentieth century, prayed for the victory of the belligerent nations in the World War and is still persecuting the teachings of science in certain quarters of Christendom.

DEFINITION.

From The Baltimore Evening Sun.

A PHILOSOPHER is a fellow who waits on the corner with the idea that the next car that comes along will be his.

A PLACE IN THE SUN FOR US!

(From the Memphis Commercial Appeal.)

JUST A MINUTE

(Copyright 1927.)

IF.

Though often I have raved before and
 raised an angry shout,
I'll fight it out along this line until they're
 put to rout;
Though fifty times I say them nay, full fifty
 more they crave
If I desire the barber shop when all I
 need's a shave;
I have some evil smelling stuff to keep my
 hair in place,
An after-shaving lotion with which I bedaub
 my face;
Some stuff to ward off baldness, some to
 wash my bushy hair,
Yet small avail my remedies, once in the
 barber's chair.

When I fare forth to buy a tie, no clerk
 suggests a shirt,
And selling grass seed, no one thinks to sell
 a load of dirt;
The nearest to the barber's line was when
 I bought some malt,
But that was real solicitude—hence, not the
 seller's fault;
I bought some pictures for the wall, a carpet for the floor,
The man who sold them did not think that
 I might buy the store;
For purchases made anywhere would call
 for spirits brave
If others sold as barbers sell when I desire
 a shave.

* * *

Favorite Selections

Wheeler and Haynes: The more we are together, the happier we'll be.

Charles Munroe: Although you belong to somebody else, tonight you belong to me.

Byrd: Blue skies.

The Laclede Gas Co. charter: Always.

Reproduction new: Ain't she sweet?

* * *

President Coolidge says that living under the American flag gives assurance of the best job on earth. Strikes us as a subtle compliment to the marines remaining in Nicaragua.

* * *

What puzzles us is why they marry because of their artistic temperaments and then get a divorce for the same reason.

* * *

Who can remember when the expression "He passed out" did not mean he was attending a party?

* * *

Among life's uncounted blessings is the fact that "boom," "groom" and "doom" rhyme for the writers of political verse.

* * *

The wave of Nordic supremacy seems to be subsiding. We have not seen Hamlet referred to as "the hypochondriac Nordic blond."

* * *

Statistical Note.

If golfers had to pay as they go, in place of being charged a flat rate, some of them would not have to pay anything.

* * *

The third term odds, we presume, are three to one.

* * *

There must be times when the Mayor of Chicago wishes Washington's name hadn't been George.

* * *

When better radiator ornaments are made, someone will use them.

* * *

Maybe there is nothing new under the sun, but we notice that every time a new prohibition commissioner is appointed, he has an original method of enforcement.

J. D. H.

AMENDMENT.

[JU]ST A MINUTE

(Copyright 1927.)

IF.

[If] often I have raved before and
[r]aised an angry shout,
[Le]t it out along this line until they're
[o]ut to rout;
fifty times I say them nay, full fifty
[m]ore they crave
[D]esire the barber shop when all I
[nee]d's a shave;
[S]ome evil smelling stuff to keep my
hair in place,
[afte]r-shaving lotion with which I bedaub
my face;
[s]tuff to ward off baldness, some to
wash my bushy hair,
[sh]all avail my remedies, once in the
barber's chair.

[I] fare forth to buy a tie, no clerk
[s]uggests a shirt,
...ing grass seed, no one thinks to sell
[a] load of dirt;
...arest to the barber's line was when
[I] bought some malt,
...t was real solicitude—hence, not the
[s]eller's fault;
...t some pictures for the wall, a car-
pet for the floor,
...n who sold them did not think that
[I] might buy the store;
...rchases made anywhere would call
for spirits brave
...rs sold as barbers sell when I desire
[a] shave.

* * *

Favorite Selections

...eler and Haynes: The more we are
...r, the happier we'll be.
...es Munroe: Although you belong
...body else, tonight you belong to me.
...: Blue skies.
Laclede Gas Co. charter: Always.
...oduction new: Ain't she sweet?

* * *

...dent Coolidge says that living un-
... American flag gives assurance of
...t job on earth. Strikes us as a
...ompliment to the marines remain-
... Nicaragua.

* * *

... puzzles us is why they marry be-
...f their artistic temperaments and
...t a divorce for the same reason.

* * *

... can remember when the expression
...ssed out" did not mean he was at
... a party?

* * *

...ng life's uncounted blessings is the
...hat "boom," "groom" and "doom"
... for the writers of political verse.

* * *

... wave of Nordic supremacy seems to
...siding. We have not seen Hamlet re-
... to as "the hypochondriac Nordic

* * *

Statistical Note.

...olfers had to pay as they go, in place
...g charged a flat rate, some of them
...not have to pay anything.

* * *

... third term odds, we presume, are
... to one.

* * *

...e must be times when the Mayor of
...o wishes Washington's name hadn't
...George.

* * *

...n better radiator ornaments are
someone will use them.

* * *

...be there is nothing new under the
...ut we notice that every time a new
...ition commissioner is appointed, he
... original method of enforcement.

J. D. H.

"Of Making Many Books"

JOHN G. NEIHARDT

Illuminated Common Sense

NEW ESSAYS AND AMERICAN IMPRESSIONS. By Alfred Noyes. (Henry Holt & Co.)

THE striking fact about this collection of obiter dicta by a distinguished British poet is the convincing combination of idealism and practicality that it displays. Even in his highest flights, the wider vision is always related to the solid earth of common sense where all men live.

This seems hardly in keeping with an always prevalent popular misconception by which the term poetry comes to mean a sort of pretty falsification, an emotional dodging of reality by making things appear to be what they obviously are not. But Noyes is a poet in the only significant sense—that of structural creation. As such, it is his prime function to see more relations than men commonly see, and to present them in such forms as to be appreciated by others. The result is an extension and illumination of the commonplace. Genuine poetry is one means of widening the focus of attention to include more reality than is commonly perceived and lived by. The major poet and the great mathematician are gifted with similar powers.

If these papers on divers subjects may be said to contain a unifying idea, it is concerned, as Mr. Noyes suggests in one of the articles, with the danger of "generalizing from selected details." In several of the essays he deals with British misconceptions of America and American misconceptions of the British in so fair and convincing a way that one wishes the articles might be issued in a pamphlet for wholesale distribution in the schools and colleges of both countries. On this, as on other themes, he has written without sentimentalism, and his remarks are based upon a residence of some years in America, during which he visited all parts of the country. Remembering the hot-headed snap-judgments of American character and intentions that have been noised abroad by certain British writers of late, the cool sanity of this British poet and humanist is delightful.

Nowhere in the book may one find the repetition of a going notion simply because it is a going notion. His appraisal of the Middle West, for instance, is far nearer the truth, as known by intelligent Middle Westerners, than are any of the widely proclaimed writings on the subject by our own authors, who, yearning for the plaudits of the East, give it what, in its appalling prejudice, it demands.

Whatever theme Mr. Noyes touches here he illuminates, whether he be discussing the fantastic theories that have sprung up about Shakspeare's Sonnets, or the Platonic tradition, or Shelley's prophetic utterances about America, or the uses of great literature, or the Bacon Tercentenary. In dealing with Bacon, he does not fall into an emotional fit, as a poet in the popular sense should do. He examines Bacon; and what he finds will doubtless astonish many who have accepted a hallowed legend without examination.

"Francis Bacon," writes Mr. Noyes, "is the supreme instance in English history of a figure robed and crowned with error. Errors of every kind, follies of every kind, fly to him as iron filings to a magnet. By a kind of mental shorthand, the scientific achievements of three centuries are attributed to the 'Baconian method.'" There upon Mr. Noyes proceeds to show how little the Baconian method entered into the judgments of Bacon himself; how he rejected the Copernican theory with contempt in the very face of the discoveries of Galileo, pointing to the popular conviction that the earth did not move as one of his chief reasons for that rejection; how he mistrusted the telescope, rejected the microscope as useless, rejected Harvey's discovery of the circulation of the blood; indulged in such "intellectual humbug" as the assertion that "the heart of an ape applied to the neck or head helpeth wit," and that warts might be removed by rubbing them with fat and then nailing them up in the open air, when the wart would diminish as the fat wasted away. "A second-rate mind," concludes Mr. Noyes, "in the age of Galileo and Kepler!"

The Bacon essay serves to show what now, more than ever before, needs to be understood, and what Mr. Noyes discusses in another part of the book—that those who care to know the truth about anything should be careful not to confuse publicity with merit. If everybody is saying it, look out!

The following happy lyric appears in "Dew and Bronze," by Robert P. Tristram Coffin (A. & C. Boni):

Is it worth the dancing,
This mayfly trance of life,
Dreaming, hoeing, yearning,
Taking one a wife?
Frosts, the winds, brief roses
Heaped across the world,
Then to long, long sleeping
In the gravestead curled.

Athens in white marble
Says it's worth the pains,
And white daisies marching
Down the country lanes.
Candles and brief babies,
The brittle wares of home,
Greek tales of gods unaging,
And that high town called Rome.

AMERICAN DIVORCES IN PARIS

G. F. B. Johnson, Listed in Boston Social Register, One to Get Decree.

By the Associated Press.

PARIS, June 29.—George F. B. Johnson has been garnted a divorce from the former Miss Madeline Snellings. The grounds were not made public. They were married at Jacksonville, Fla., Nov. 22, 1921, and are listed in the Boston Social Register as residing in Brookline, Mass.

The other divorces involving Americans were granted. Mrs. Gertrude Pardee Shanotulski obtained a decree from Arthur Shanotulski, whose home was given as Fort Benning, Ga., on the ground of abandonment. They were married in Manila Jan. 1, 1916. Mrs. Euphemia Louise Taylor Slade Bambrooke received her freedom from Frederic John Bambrooke, whose address is given as Long Beach, Cal. They were married in Quebec. The decree was based on abandonment.

Drew Has Fairly Good Night.

By the Associated Press.

SAN FRANCISCO, June 29.—Although he spent a fairly comfortable night, John Drew, 73-year-old actor, was still in an extremely weak condition today, said reports from the hospital where he has been ill since arriving here from Portland early this month. Drew has suffered several relapses and his physicians declare only his courageous spirit has kept him alive.

Guy P. Benton, Educator, Dies.

By the Associated Press.

MINNEAPOLIS, Minn., June 29. Guy Potter Benton, 62 years old, prominent as an educator and for years active in young men's Christian Association work in this country and Europe, is dead here from sleeping sickness. In 1920 he went to the Philippines as educational consultant to the commanding general, but resigned in March, 1921, to accept the presidency of the University of the Philippines, from which he resigned because of ill health. He formerly was president of the University of Vermont.

Hannibal to Get College.

By the Associated Press.

HANNIBAL, Mo., June 29.—An offer from the Hannibal Chamber of Commerce for the removal of Lagrange College from Lagrange, Mo., to Hannibal, was accepted yesterday by the trustees of the school. The chamber proposed to obtain $175,000 in cash and 100 acres of ground to give the college if it should be transferred to this city.

Society to See Lindbergh Gifts.

The collection of Lindbergh gifts and awards, on display at Jefferson Memorial, will have a special showing to members of the Missouri Historical Society tomorrow, from 5 to 7 p. m., following the daily showing to the public. More than 5000 persons are viewing the exhibit daily.

"MIDSUMMER NIGHT'S DREAM" AT GARDEN

Goodman Players Present Shakspeare's Comedy in Pleasing Manner.

A MIDSUMMER NIGHT'S DREAM, presented at the Garden Theater with the following cast:

Theseus, Duke of Athens	Carl Benton Reid
Hippolyta	Helen Forrest
Egeus	Russell Spindler
Hermia, his daughter	Lucille Colbert
Lysander	Hubbard Kirkpatrick
Demetrius	Jack Daniels
Helena	Ellen Lowe
Philostrate	John M. Griggs
Peter Quince, a carpenter	B. Iden Payne
Nick Bottom, a weaver	Whitford Kane
Robin Starveling, a tailor	Roman Bohnen
Francis Flute, a bellows mender	Gorden Ray
Tom Snout, a tinker	Ross Matthews
Snug, the joiner	Thomas Ireland
First Fairy	Bernard Ostertag
Puck	Arthur Smith
Oberon, King of the Fairies	Neal Caldwell
Titania, Queen of the Fairies	Eula Guy
Cobweb	Georgia Crider
Pease-Blossom	Elsie Blase
A Singing Fairy	Helen McFarland
Moth	Hildur Ouse
Mustard Seed	Katheryn MacKay
A Changeling Child	Mildred Reisser

By THOMAS B. SHERMAN

NOTHING that the Goodman Players have done this season lies so well within their gifts as Shakspeare's moon-spun fantasy, "A Midsummer Night's Dream." The opening performance last night at the Garden Theater had all the unaffected vitality and intelligence that one has come to expect from these productions, but more than that it captured and held from first to last the gossamer-and-thistledown poetic mood of the piece without which the "Dream" could never leave the earth.

Yet it was not a performance distinguished by a great many shining individual performances. If one had cared to focus on the separate characters one at a time he might have at times looked in vain for some of that magical excitement of Shake[sp]are's. But in the same way one might bail out the ocean a tumblerful at a time without ever finding in any single portion, any of that amazing blueness that one sees in the whole.

This, of course, is just another way of saying that in the production of the "Dream" the whole was greater than the sum of all its parts and that the Director deserves first consideration when the critical laurels are being passed around.

There were a few good individual performances, too. The knockabout humor in the "tedious short" play of "Thisbe and Pyramus" certainly wouldn't have been the same without the rich flavor of Whitford Kane's truly Shakespearean Bottom and the deft, searching style with which Iden Payne played Peter Quince. Then Eula Guy appeared in a strangely softened version of Titania—softened, that is, compared with Miss Guy's usual incisive manner—while Miss Ellen Lowe presented a thoroughly finished portrait of Helena.

The singing of Miss McFarland, who matched the lovely Shakspearean verse with music of just the right flute-like tones, is also remembered gratefully. But Art Smith's Puck was a disappointment because I for one expected to find him more sprightly, more roguish and generally more penetrating.

And while I am going in for details, something should be said for the skillful manner in which all the music effects were synchronized with the action and the dialogue. The dances, for instance, were matched up beat for beat, and Puck's flashing exits were accompanied by well time cadenzas on the bells.

The lighting, too, was in key with the general mood and pace of the whole performance. The visual and aural effect of the fairy revels were made genuinely enchanting. And whatever casting director chose the dog for the Players' scene is certainly a genius for divining types. If that worthy canine had been cued in his part he couldn't have performed it better.

But, as I said in the beginning, the performance's virtue was in its organic unity. It had the true quality of a dream for everything that happened seemed plausible.

Queen to Honor Hostesses.

CHICAGO, June 29.—Decorations from Queen Marie of Rumania are on their way to Chicagoans who had a share in her entertainment in the United States. Society rumor has it that one of the awards is for Mrs. Ira Nelson Morris, wife of the former American minister to the Balkans. Mrs. Morris and her husband accompanied the queen on her American tour last autumn. Mrs. Morris has written a book, "On Tour With Queen Marie," for the benefit of the Rumanian Red Cross. Arthur Meeker Chicago social leader and one of Queen Marie's advisers on her tour, also is reported to be slated for a decoration.

Boys and Girls Off to Camp.

Boys bound for Camp Minnewonka and girls for Minnewonka Lodge, both at Three Lakes, Wis., left St. Louis in a body today. The camp for boys is conducted by Dr. F. H. Ewerhardt of Barnes Hospital and Washington University, and the camp for girls is conducted by L. W. Lyon of Soldan High School faculty. The total number of boys and girls enrolled for the season at the two camps is 145. They will stay through the summer — fishing, swimming, paddling and tramping the North Woods.

THE REV. J. H. TETTEMER DIES; SERVED 32 YEARS AS PRIEST

Funeral Services Will Be Held Saturday at Pine Lawn; Was 56 Years Old.

The funeral of the Rev. Joseph H. Tettemer, 56 years old, will be held at 10 a. m. Saturday at the Catholic Church of St. Paul the Apostle, Pine Lawn, of which he was pastor. Interment will be in the priests' lot at Calvary Cemetery.

Father Tettemer died yesterday at the parish house of the church, 3901 Jennings road, of a complication of diseases, after an illness of about 10 days. Born in St. Louis, he was educated as a secular priest at Kenrick Seminary, entering the priesthood 32 years ago. For 10 years he was assistant pastor of Holy Name Church, and for a time he had charge of a parish at Louisiana, Mo. Eighteen years ago he went to Pine Lawn.

He is survived by a brother, the Rev. Ildelphonse Tettemer, a member of the Passionist Order in Rome.

MOVIE ACTOR SAVES BOY FROM DROWNING IN FRANCE

Rex Ingram Throws Lad Water-Polo Ball to Keep Him Afloat; Second Rescue in 10 Days.

By the Associated Press.

NICE, France, June 29.—Aided by a water polo ball, Rex Ingram, American motion picture producer, saved a 10-year old French boy from drowning yesterday. It was his second rescue in nine days. Ingram was alone on the beach when he saw the boy being carried out by the tide. Swimming to a raft he threw a water polo ball 50 feet to the boy, who clung to it until Ingram was able to reach him and bring him ashore.

A week ago Ingram saved a Frenchman who had been overcome with a cramp.

RALPH VAN VECHTEN DIES

By the Associated Press.

CHICAGO, June 29.—Ralph Van Vechten, 65 years old, banker and a figure in finance on La Salle street since 1905, died last night the victim of an illness he had fought for several months.

Mr. Van Vechten, a brother of Carl Van Vechten, the author, was president of the State Bank of Chicago, and a former executive of the Continental and Commercial National Bank and its successor, the Commercial National Bank.

Starting his career as a newspaper writer in Cedar Rapids, Ia., after a public school education there and in Minneapolis, Mr. Van Vechten turned in 1880 to banking. He gained his initial experience as a clerk in the banking house of G. F. Van Vechten of Cedar Rapids. He was married in 1887 to Fannie Maynard of Tama, Ia. His widow and his daughter, Duane, survive.

Social Items

MR. AND MRS. CHARLES WIGGINS of 17 Portland place will depart Sunday for Wequetonsing, Mich, where they will spend a few weeks.

Mr. and Mrs. Breckenridge Jones of 45 Portland place will leave the latter part of July for Rye Beach, N. H., to remain until September.

Mr. and Mrs. Neill A. McMillan of 4954 Lindell boulevard are moving today into their new home at 5327 Waterman avenue, which they recently purchased from Mr. George P. Van Riper.

Mrs. H. Chouteau Dyer of 29 Lenox place has gone to her summer home at Wianno, Mich. Mr. Dyer will depart for Wianno Monday. Their daughter, Miss Clarissa Dyer, will sail tomorrow for a trip to Europe. She will be accompanied by her sister, Mrs. Magruder Passano of West New Brighton, S. I., New York. Miss Dyer was a bridesmaid at the wedding of Miss Charlotte Vanderlip, daughter of Mr. and Mrs. Frank Vanderlip of New York, and Norton Conway, which t[oo]k place Monday.

Mrs. Peter E. Wilson of the Forest Park Hotel will depart next week for a motor trip to Minneapolis. Following a visit in Minneapolis, Mrs. Wilson will go to Detroit Island, Wis., to occupy her summer home until autumn.

Mrs. Josephine Salorgne Scullin of 4944 Lindell boulevard, and her daughter, Miss Josephine S. Scullin, departed Monday for Charlevoix, Mich. Miss Scullin will pass a fortnight in Charlevoix and will then go to Long Island, N. Y., where she will be the guest of friends. Mrs. Scullin will spend several weeks in New York before returning home early in the autumn.

Mrs. Edith W. Niles of 6327 Rosebury drive, and her daughter, Miss Betty Willson Niles, and Miss Joan Niles, have gone to Ludington, Mich., to pass the summer.

Miss Martha Graves, daughter of Mr. and Mrs. Hugh Scott Graves of 5830 Clemens avenue, will announce her engagement this afternoon at a luncheon and bridge at the home of her parents, to Paul Baker of Morristown, N. J. The wedding has been set for October and will take place in the Episcopal Church of the Ascension.

Miss Graves was a member of the 1925 graduating class of Washington University and is a Pi Beta Phi. Mr. Baker, who formerly lived in St. Louis when his parents resided here, is a graduate of the University of Pennsylvania. He is now in business in the East and after the wedding Mr. and Mrs. Baker will make their home in Morristown.

Miss Henriette Boyer of Hawkinsville, Ga., is the guest of Mrs. John L. Anderson Jr., of 525 Clara avenue. Mrs. Anderson and her guest will depart July 6 for a motor trip East. Miss Boyer's uncle, C. E. Lovejoy of New York, will give a house party at his summer home in the Catskill Mountains the second week in July for his niece.

The visitor has been complimented by a number of social affairs, among them a tea Sunday evening and a luncheon last Tuesday, for which Mrs. Anderson was hostess. Mrs. Charles H. Sommer of 6002 Cabanne place gave a luncheon Saturday for her, and Sunday she was the guest of honor at a dinner given by Mrs. E. D. Nims at her country home. Monday afternoon Mrs. Earl M. Conner of 5567 Clemens avenue gave a tea in compliment to Miss Boyer and Monday, June 20, Mrs. Frank Mayfield of McKnight road entertained at dinner for her.

At Harbor Point, Mich.

—Ashen-Brenner Photo.

MISS ISABELLE BOND.

MISS BOND, daughter of Mrs. H. Wheeler Bond of 17 Vandeventer place, is spending the summer with her mother at Harbor Point, Mich.

Miss Berenice Lowell, daughter of Mr. and Mrs. Ben Lowell of Normandy, has as her guest Miss Rita Galastri of Cincinnati, O. Miss Galastri was graduated this month from the Cincinnati Conservatory of Music.

Miss Frances Porterfield, daughter of Mrs. Elmo Porterfield, of 5232 Maple avenue, and Raymond W. Brown of St. Louis were married Tuesday morning at 11 o'clock at the home of the bride's mother. The Rev. Dr. Raymond Kimbrell of the Cabanne Methodist Church officiated. Miss Mary Porterfield was maid of honor for her sister and Harold Hanke was best man for Mr. Brown. The bridal party stood in the living room before an improvised altar of greenery and early summer flowers. A reception was held immediately after the ceremony.

The bride was married in a gown of ivory satin crepe combined with Chantilly lace. Her tulle veil was held in place by orange blossoms and she carried a bouquet of lilies of the valley. The maid of honor wore a frock of white georgette trimmed in touches of green and carried a bouquet of white carnations.

Miss Porterfield attended the St. Louis School of Fine Arts of Washington University. Mr. Brown and his bride will make their home in Denver, Colo.

Mr. and Mrs. William Carroll Connett of 4422 Lindell boulevard and their children will depart tomorrow for Charlevoix, Mich., to pass the season at their summer home.

Mr. and Mrs. Sigmond Baer of 5314 Waterman avenue will sail from New York, July 6, for a summer in Europe.

The marriage of Miss Hortense Willock, daughter of Charles F. Willock of 5612 Julian avenue, and Volney H. Whaley, son of Mrs. Hattie Whaley of Hannibal, Mo., took place Saturday evening at the First Christian Church at Hannibal. More than 300 guests [at]tended. Miss Willock has made her home for several years with her grandmother, Mrs. M. L. Wood of Hannibal. Mr. and Mrs. Whaley will make their home in Hannibal.

Among the guests at the wedding were Mr. and Mrs. Willock of St. Louis, and their guest, Mrs. E. J. Wilson of Chicago, and Mr. and Mrs. Walter P. Blum of St. Louis.

Mr. and Mrs. A. M. Lewis, of 5260 Washington avenue, will depart July 15 by motor for Lake Leelanau, Mich., where they will occupy their cottage for the summer.

Mrs. Franklin Miller of 1117 McCausland avenue, and her children departed Monday for their summer home at Central Lake, Mich. Judge Miller will join them about Aug. 1.

Mr. and Mrs. Fred Bauchens of 4477 McPherson avenue have returned from a trip to Europe. Their son, Fred Jr., who is a junior at Princeton University, also has returned home.

MacMillan Sails for Labrador.

ROCKLAND, Me., June 29.—The schooners Bowdoin and Radio and the motorboat Seeke with the members of the MacMillan-Lawson-Field Museum scientific expedition aboard, left yesterday on their way to Northern Labrador.

For your health's sake

Drink the new

BLANKE'S Refined Health Coffee and Tea

90% of the caffeine and free tannic acid removed

DON'T drink just any old coffee or tea. Guard your health by drinking this delicious and harmless soluble coffee and tea—the new Blanke's Refined Health products.

90% of the caffeine and practically all of the free tannic acid has been removed from Blanke's Refined Health Coffee. And the bitter objectionable constituent of tea has been eliminated from Blanke's Refined Health Tea.

Here are a few reasons why you should drink Blanke's Refined Health Coffee and Tea—1st. Because they are absolutely pure. 2nd. The harmful ingredients are removed. 3rd. Your health is protected. 4th. You can drink them to your heart's content, whether you are sick or well. 5th. They are no trouble to make—no labor, no muss, no waste. 6th. They require no percolator or pot—just put the concentrated soluble powder in a cup and add boiling water. 7th. They are more economical than ordinary coffee and tea.

Try these health drinks. You will never know how delicious and invigorating real coffee and tea can be until you try them. Any grocery or drug store can supply you.

If you have any difficulty getting these products, telephone GArfield 7160 and we will see that you are promptly supplied.

BLANKE'S REFINED HEALTH COFFEE

Kitchenette Size	(60 cups)	$1.00
Household Size	(120 cups)	1.75
Hospital Size	(480 cups)	6.50

BLANKE'S REFINED HEALTH TEA

Kitchenette Size	(200 cups)	$1.00
Household Size	(400 cups)	1.75
Hospital Size	(1600 cups)	6.50

BLANKE'S HEALTH COFFEE AND TEA CORP., St. Louis, Mo.

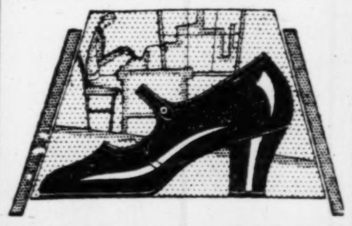

GRACEFUL SMARTNESS
GRATEFUL COMFORT

If you count comfort necessary as style, count on Kahler shoes for both! A glance reveals their graceful, modish lines—but never a hint of the five Kahler comfort features. Scientifically designed, they furnish *concealed* support to active feet. In a variety of new leathers, $11.50. Many other styles at $10

Widths AAAA to EE
Sizes, 2 to 11

DR. KAHLER SHOES

STYLE — *with comfort concealed*

803 Locust St.

SPECIAL SPRING OFFER
OUR NATURAL MARCEL, REGULAR $15—NOW
PERMANENT WAVE $5
STEAM AND OIL PROCESS; NO WATER OR FINGER WAVING; COMPLETE
DE MUN SHOP, 4513 Delmar. FOrest 1120.

GARLAND'S
St. Louis Largest Women's Specialty Shop

Sale of
Swim Suits
For the "Fourth"
$2.95

EXTRAORDINARY values! Athletic style, form-fitting all-wool Suits of flexible ribbed stitch, in solid colors or fancy border stripes.

Fancy Striped Suits

Excellent quality ribbed stitch all-wool Suits in combinations of attractive colors, some wide stripe, some narrow. $3.95

Swim Suits
For Larger Women
$7

Ideal Suits for the well-developed figure. Support given by an invisible knitted bandeau. Extra quality.

Cap and Belt or Bathing Shoes With Any of the Above Suits

Water Sports Section—Second Floor

Outing and Sports Attire

Regulation Navy Sailor Pants	$2.95
White Duck Pants	$1.45, $1.95
Sailor Blouses	$1.45, $1.95
Knicker Hiking Suits	$1.95, $2.95

Girls' and Misses' Sizes
Outing Apparel Section—Second Floor

Flannel Suits	$15.00
Flannel Jackets (in colors)	$5.00
White Flannel or Crepe Skirts	$4.95
Other Smart Suits to	$25.00

Third Floor

This Week Only

FREE
With Every
Bathing Suit

As an incentive for everyone to "celebrate the Fourth" in a new Bathing Suit, we will include the above choice of accessories with every Bathing Suit at $2.95 or over, purchased this week, including the special sale groups and excepting only Jantzens.

Headquarters for Jantzen, Bentzknit and Other Favorite Makes

GARLAND'S
St. Louis Largest Women's Specialty Shop

Thursday—Month End
Sale of Hats
In 3 Special Groups:

$7.85

Choice of 150 Hats formerly $10 to $20. Belting ribbon, felt visca, etc. $7.85

$3.85

Choice of 200 newest Summer Hats, formerly $5 to $6.75. Very large to very small types, in the wanted silks or straws $3.85

$1.00

Choice of 100 smart Hats for a quick clean-up, including wanted materials and Summer shades. While they last, $1.

No Exchanges, Credits or Refunds

Fourth Floor—Broadway

THOMAS W. GARLAND, Inc.—Sixth St., Thru to Broadway Between Locust and St. Charles

TODAYS PHOTO PLAY INDEX

ARCADE AIRDOME Sarah & West Pine — Double Program "Love and Glory" & "The Ghost Rider"

ASHLAND 3520 Newstead — Marion Davies in "THE RED MILL" Comedy and Others

Bremen Theater 20th and Bremen — Double Program "The Magician" and 'A Captain's Courage'

CHOUTEAU Jeff. and Chouteau — CLARA BOW in "Children of Divorce" Comedy and News

EMBASSY 4938 Delmar — Double Pro.: "Paying the Price" & "The Cyclone Horseman"

FAIRY 5640 Easton — Double Program 'Flesh and the Devil' and "Hidden Loot"

IRMA Theater 6334 Bartmer Av. — D. W. Griffith's "Sorrows of Satan" and Comedy

KING BEE 1710 N. Jefferson — JOHN GILBERT in "MONTE CRISTO" Comedy and News

Kirkwood Kirkwood, Mo. — Double Program "Red Dice" and "The Action Craver"

KNICKERBOCKER 3145 Park — SYD CHAPLIN in "The Better Ole" Comedy and News

McNAIR McNair-Pestalozzi — Double Program 'Babe Comes Home' & "The Gorilla Hunt"

MACKLIND 5415 Arsenal — Louise Fazenda in "Cradle Snatchers" Comedy & Sportlight

MOGLER 9th and Bremen — Double Program "The Magician" and 'A Captain's Courage'

NEW SHENANDOAH Bdwy & Shenandoah — BABE RUTH in "Babe Comes Home"

Newstead 4366 Lee Av. — Wallace Beery in "Casey at the Bat" Comedy and Others

O'FALLON 4024 W. Florissant — Double Program "Blarney" and "The Fighting Hombre"

PAULINE Lillian & Claxton — Double Program "Yours to Command" & "West of the Law"

Pestalozzi 2842 Pestalozzi — Cullen Landis in "The Dixie Flyer" and "Wisecrackers"

QUEENS 4700 Maffitt — Double Program "Slide, Kelly, Slide" & "The Devil Horse"

RITZ Grand and Juniata — Double Program "Tillie the Toiler" with Marion Davies, and 'Held by the Law' with Johnnie Walker and Marguerite de la Motte—Cooling System

ROBIN 5479 Robin — Laura La Plante in "The Love Thrill" and Comedy

WELLSTON 6822 Easton — Double Program 'Just Another Blonde' and "The Only Way"

ST. LOUIS AMUSEMENT CO.'S THEATERS

ARSENAL Grand and Arsenal — John Barrymore and Mary Astor in "DON JUAN"

Shenandoah Grand-Shenandoah — Double Program "Long Pants" and "Slaves of Beauty"

SHAW 39th and Shaw — John Gilbert and Renee Adoree in "MONTE CRISTO"

Manchester 4313 Manchester — John Gilbert and Renee Adoree in "MONTE CRISTO"

Kingsland 6457 Gravois Av. — JOHN GILBERT and RENEE ADOREE in "MONTE CRISTO"

Woodland 5015 Gravois — Double Program "Cradle Snatchers" & "In the First Degree"

VIRGINIA 5117 Virginia — William Haines and Sally O'Neil in "Slide, Kelly, Slide"

Cinderella Cherokee and Iowa — John Barrymore in "DON JUAN"

GRAVOIS Jefferson & Gravois — Dolores Costello in "MILLION BID"

Lafayette 1843 S. Jefferson — JOHN GILBERT and RENEE ADOREE in "MONTE CRISTO"

CONGRESS 4023 Olive St. — BETTY BRONSON in "RITZY"

AUBERT Aubert and Easton — CLARA BOW in "ROUGH HOUSE ROSIE"

MIKADO 5955 Easton — John Barrymore in "DON JUAN"

PAGEANT 5851 Easton — CLARA BOW in "Rough House Rosie"

TIVOLI 6350 Delmar — CLARA BOW in "Rough House Rosie"

HI-POINTE Clayton & McCaus. — John Barrymore in "DON JUAN"

Maplewood 7170 Manchester — Double Program "MILLION BID" and "THE GENERAL"

Powhatan 3111 Sutton Av. — MARION DAVIES in "Tillie the Toiler"

OZARK Webster Groves — MARION DAVIES in "Tillie the Toiler"

COLUMBIA 5257 Southwest — MADGE BELLAMY in "Heart of Salome"

Grand-Flor. Grand & Florissant — CLARA BOW in "Rough House Rosie"

LINDELL Grand and Hebert — Marie Prevost in "VANITY" High-Class Vaudeville

MAFFITT 2819 N. Vandeventer — John Barrymore in "DON JUAN"

NOVELTY 3524 Easton — CLARA BOW in "Rough House Rosie"

Investment property in St. Louis or suburbs is presented in the Post-Dispatch real estate and want pages. Better look them over before investing your savings or dividends.

Renee Adoree, Film Star, Weds.

By the Associated Press.

HOLLYWOOD, Cal., June 29.—Renee Adoree, film actress, stole a march on her friends yesterday and was married to Sherman Gill, Los Angeles business man.

ADVERTISEMENT

BEING COOL IS A STATE OF MIND

How a person feels in the summertime is determined by his state of mind. If everything about him looks cool and comfortable he, too, feels cool and comfortable.

It is possible to enjoy St. Louis in warm weather if one has furniture that is made for 98-degrees-in-the-shade weather. The Prufrock-Litton Furniture Co., Fourth and St. Charles Sts., are showing a pleasing variety of summer furniture for indoor and outdoor use.

Porch Rockers priced as low as $1.45. Three-piece fiber suites as low as $54.

AMUSEMENTS

MUNICIPAL OPERA

Municipal Open-Air Theatre, Forest Park

THIS WEEK Nightly, 8:15 Sharp. Last Time SUNDAY

GERSHWIN-STOTHART MUSICAL HIT

FIRST TIME OUTSIDE OF NEW YORK AND CHICAGO

SONG of the FLAME

Tickets, 25c, 50c, $1, $1.50; Box Seats, $2

ADVANCE SEAT SALE Daily, 9 to 5 Sunday, 12 to 5

MUNICIPAL OPERA TICKET OFFICE

Arcade Bldg., 816 Olive, Phone MAin 1600

Forest Park Ticket Offices Open 7 P. M.

GARDEN THEATER 7200 OLIVE STREET ROAD

TONIGHT

"A MIDSUMMER NIGHT'S DREAM"

Tickets now on sale at Aeolian Co., 1004 Olive St. Prices: 50c, 75c, $1.10, $1.65, $2.20. Next Week, "MUCH ADO ABOUT NOTHING."

The Cool **GRAND** OPERA HOUSE

11 A. M.—CONTINUOUS—12 M.

Big Special All-Variety Program!

GIBSON'S NAVIGATORS

Nine Jolly Sailor Maids

OTHER GALA FUN FROLICS

—Feature Photoplay—

Eugene O'Brien in "The Romantic Age"

MATINEES, Except Sunday, 25c

Children under 12 years, 15c.

BASEBALL TODAY

Sportsman's Park

Cardinals vs. Pittsburg

GAME STARTS 3 O'CLOCK

Tickets on Sale at 409 Olive St.

PHOTOPLAY THEATERS

Skouras Theaters

AMBASSADOR

They Cheered and Applauded Uproariously for

Borrah Minevitch

The High Potentate of Jazz and His Harmonica Band, Headliners of

SYNCOPATION WEEK

A Great Show with Big Cast

On the Screen

BEN LYON in "DANCE DESIRE" with Pauline Starke

35c Matinee Till 1 P.M.

MISSOURI

Buy Publix Chez books!

"Brooke Johns' Birthday Party"

And on the Screen

"ROLLED STOCKINGS"

Thrilling College Romance!

35-cent Matinee till 6:30 P. M.

GRAND CENTRAL GRAND AT LUCAS

Colossal! Stupendous!

'Michael Strogoff'

BY JULES VERNE

With a Cast of Thousands!

LYRIC SKYDOME DELMAR AT TAYLOR

'Michael Strogoff'

Held Over By Tremendous Demand!

LOEW'S STATE

NOW Playing Today and All Week

35c Mats. Till 6 P. M.

LON CHANEY

In Metro-Goldwyn-Mayer's "THE UNKNOWN"

— On the Stage —

CORNELL COLLEGIANS

Also, Loew's Bathing Beauties—David Jacobs, Violinist—Don Albert's Orch.—Tom Terry's Organlogue.

LOEW'S STATE—"Still the Coolest Spot in Town!"—70 Degrees Always

Washington & 8th—Cont., 11 to 11

ST. LOUIS Grand at Delmar

ORPHEUM CIRCUIT VAUDEVILLE

and the Best Feature Photoplays

1 P. M. — CONTINUOUS — 11 P. M.

COOL — Never Over 70 — COOL

DERICKSON & BROWN

The Tenor and Pianist Who Recently Scored Such a Hit at the Orpheum.

HARRY WOOLF "? The Monologist?"

The Idol of Paris **HASOUTRA** with 12 Artists

OTHER BIG FEATURES

JULIUS K. JOHNSON at the Organ

—Photoplay—

"The REJUVENATION of AUNT MARY"

From the Hilarious Stage Comedy, with MAY ROBSON, PHYLLIS HAVER

Matinee Today, 35c; Children, 15c

KINGS THEATER

Last Two Days

CLARA BOW in "ROUGH HOUSE ROSIE"

Beautiful King's Skydome Now Open!

Too Proud to Take Aid, She Kills 5 Children and Self

World Stops When Poverty Descends Suddenly, Hand in Hand With Husband's Death, Upon Weary Mother.

By Leased Wire From the New York Bureau of the Post-Dispatch.

NEW YORK, June 29.—Theodore Freeman had little difficulty earning a comfortable income. His wife, Marie, took it as a matter of course. There was enough for the nice things of life. The five children, from James, 2 years old, to Theodore Jr., 11, were well dressed. The home was pleasant. The family luxuries ranged from a radio set to an eight-cylinder car.

And then, mocking their assumption of security, trouble descended suddenly three months ago. A trolley car and an automobile collided in Woodside one night. It was a paragraph for the newspapers—and the end of the world for a frightened family in Whitestone.

Freman, a stock salesman for a Wall street firm, lived long enough to spend $2000 in hire of specialists and nurses. There was no insurance.

Mrs. Freeman, an intelligent, sensitive woman of 32, appeared to stand up bravely under the grief and worry. Until last Monday evening she struggled to carry on, determined to support herself and the children, too proud to call for the aid her husband's brother Masons would have extended.

Moves Into Little Home.

That day she had established her little brood in a new home, the lower floor of a two-family frame house in Whitestone. It was a shabby place, taken because the rent was $25 a month. For a week she and the older children, as well as their friends and former neighbors, Mr. and Mrs. Edward P. Dawson of Auburndale, Queens, had cleaned and scrubbed and painted the four rooms.

But when they had done their best, the improvement was pitifully small. Ugliness beat upon her eyes and sapped her courage. She had been thrust back to an environment she thought she had escaped years before. Her childhood in Allenton, Pa., had been that of an orphan. She knew the full horror of dependence and its shadow hung over her children.

At nightfall she made up her mind the struggle was not worth while. As the younger children tumbled over the floor in play, she began writing a letter to Mr. and Mrs. Dawson. They came in before she had finished, chattering of inconsequential things, deliberately bent upon cheering her. And she was determined they should not know her despair. The two women put the children to bed. They and Dawson chatted throughout the evening.

The guests left shortly after 10 p. m. Mrs. Freeman took up the letter and began where she had left off. "You have just gone, as I write this," she said. Near the close she added: "I want our bodies cremated and the ashes placed with those of Theodore."

She wrote a second letter addressed to a sister-in-law in Chicago. Upon a sofa, in five neat piles, she placed the garments she wanted the bodies of the five children to be clothed in in the morning. She closed all windows and opened the jets of a gas stove in the kitchen. She tiptoed into the bedroom and crept into bed with the baby, James.

The six bodies were found early yesterday morning when Joseph Nusbaum, who lives on the first floor, traced the odor of gas to the quarters of the new tenants and called a policeman. The door was forced. Windows were thrown open. An ambulance and a pulmotor crew rushed to the house. In a suit case upon the floor the policeman found two small, covered birdcages. The canaries in them were alive—the only living things in the place.

Neighbor Tells Her Story.

The letters Mrs. Freeman had written were not made public, but Dawson told her story last evening.

After Freeman's death, seven weeks ago, some of his relatives in Chicago invited her to bring the children to them. It was her assumption the children would be provided for, without having to leave her. She got together her household furnishings and moved out. Her experience in Chicago was unhappy. The sister-in-law, Miss Ruth Freeman, Dawson says he was given to understand, could see nothing to do except place the children in an institution. It was suggested Mrs. Freeman could support herself by keeping a boarding house.

"Well things didn't go right out in Chicago," said Dawson, "so she came back here. The trip out and back, with her furnishings, cost about $300, and I imagine that just about took all she had. We would have lent her money, but didn't dare offer it, knowing how sensitive she was. She said she could have help from a Kansas City lodge of Masons, of which Freeman was a member, but she wouldn't even ask for it."

Dawson said he already had arranged to have the six bodies cremated.

"Get this right," he added. "There is not any dependence about the cremation even. She wouldn't like that. Her little jewelry and personal effects will pay all the bills."

ADVERTISEMENT

Renew Your Health By Purification

Any physician will tell you that "Perfect Purification of the System is Nature's Foundation of Perfect Health." Why not rid yourself of chronic ailments that are undermining your vitality? Purify your entire system by taking a thorough course of Calotabs—once or twice a week for several weeks—and see how Nature rewards you with health.

Calotabs are the greatest of all system purifiers. Get a family package with full directions. Only 35 cents at drug stores.

Exonerated in Double Killing.

Alfred Gulich, Terminal Railroad Association special officer who shot and fatally wounded John Moran, 35 years old, and Arthur Long, 33, of Madison, when he found them trying to open a freight car in the Venice yards Saturday night, was exonerated yesterday by a Madison County Coroner's jury.

Ends *the pain and the cause instantly* **Corns**

YOU will forget you ever had a corn one minute after you apply Dr. Scholl's Zino-pads—that's how quick they end all pain. When the corn is gone it never comes back.

If new shoes irritate the spot, a Zino-pad fixes it overnight.

Old methods of paring corns, or using equally dangerous caustics or liquids, never gave people these results. Dr. Scholl's Zino-pads *remove the cause*—pressing and rubbing of shoes. That's why they never fail, and are guaranteed.

Dr. Scholl's Zino-pads are thin, medicated, antiseptic, protective, healing. They give you quick, safe, sure, lasting relief. Get a box today at your druggist's or shoe dealer's. Cost but a trifle.

Dr Scholl's Zino-pads

Put one on—the pain is gone!

C & EI

[CHICAGO & EASTERN ILLINOIS RY.]

Round Trip Summer Fares From St. Louis

Tickets on Sale Daily Until September 30

Michigan	(All Rail) 21 Day Limit	(All Rail) Oct. 31 Limit	(Boat from Chicago) 30 Day Limit	(Boat from Chicago) Oct. 31 Limit
Bay View	$31.95	$38.35	$37.10	$39.90
Benton Harbor	20.82	22.32	20.82	21.40
Frankfort	29.65	35.55	32.60	35.40
Grand Haven	22.60	27.10	22.10	24.90
Ludington	27.75	33.30	28.60	31.40
Mackinac Island	34.85	41.50	38.60	41.40
Muskegon	23.15	27.80	22.10	24.90
Omena	32.13	38.08	35.10	37.90
Petoskey	31.95	38.35	37.10	39.90
Port Huron	27.80	31.75		
Sault Ste. Marie	36.55	43.90	59.60	62.40
St. Joseph	20.82	22.35	20.82	21.15
South Haven	20.82	24.30	20.82	21.90
Traverse City	29.75	35.70	35.10	37.90
Wequetonsing	32.25	38.70	37.10	39.90
Whitehall	23.90	28.70	22.60	25.40

Wisconsin (All Rail)	30 Day Limit	Oct. 31 Limit
Beaver Dam		$25.35
Delavan		21.75
Eagle River	$29.65	35.60
Fox Lake		25.90
Green Lake		26.75
Hazlehurst	30.20	36.30
Lake Geneva		20.82
Manitowish	31.40	37.70
Minocqua	30.30	36.35
Oconomowoc		23.50
Pelican	27.95	33.80
Rhinelander	29.10	34.90
Sturgeon Bay	26.15	31.40
Williams Bay		21.15
Woodruff	30.30	36.35

Wisconsin (Boat from Chicago)	30 Day Limit	Oct. 31 Limit
Ephraim	$32.40	$36.20
Fish Creek	32.40	35.20
Milwaukee	20.82	21.10
Racine	20.82	21.10
Sturgeon Bay	30.00	32.80
Washington Island	33.80	38.40

Minnesota (All Rail)	30 Day Limit	Oct. 31 Limit
Alexandria	$31.80	$38.60
Battle Lake	33.95	41.20
Cass Lake	35.80	43.30
Deer Wood	32.50	39.40
Duluth		39.10
Minneapolis		30.45
†Rochester		33.20
St. Paul		30.45

†—Tickets on sale all year. Return limit 6 months

Also proportionately reduced fares to New York, New Jersey, New England and Canadian points.

For descriptive vacation folders, reservations and other information call, write or phone

W. J. BEDFORD, Gen'l Agt., Pass'r Dept.,

414 Locust St., Telephone: Garfield 7200

"As Refreshing as a Paris Frock"

Says a smart weekly, of LaSalle

The LaSalle was born to the Cadillac purple—with 250,000 Cadillacs as ancestors—with the latest 90-degree, V-type, 8-cylinder engine under its hood—with never a doubt as to its consequent performance. And its price makes a lesser car an extravagance

You may possess a LaSalle on the liberal term payment plan of the General Motors Acceptance Corporation—the famous G. M. A. C. plan

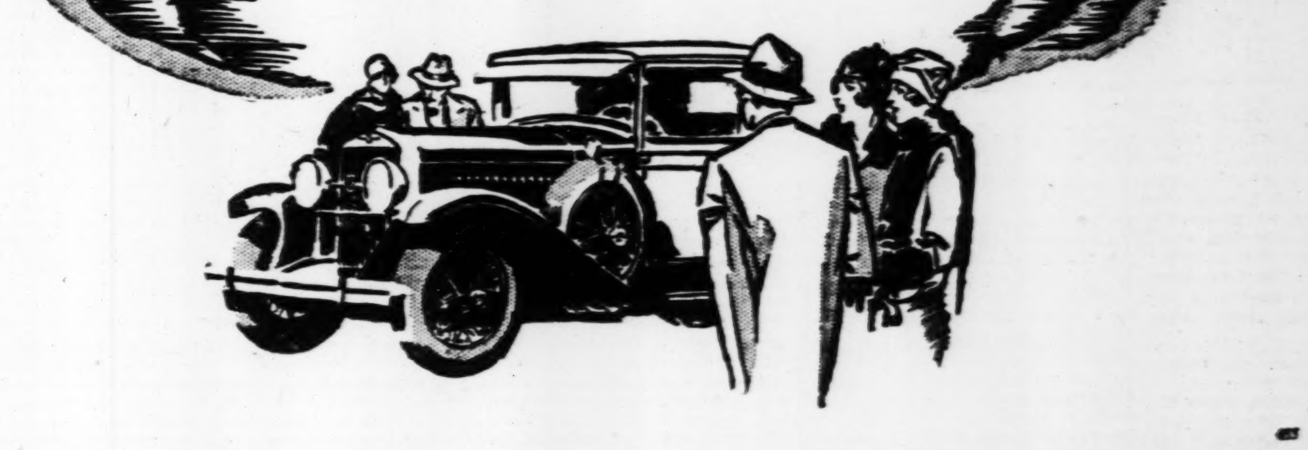

OLIVER CADILLAC COMPANY

LOCUST AND LINDELL CUT-OFF JEFFERSON 3080

GUY W. OLIVER, *President*

LA SALLE

Companion Car to Cadillac—From $2495 to $2685, f. o. b. Detroit

Engineer Blamed for Wreck.

WASHINGTON, June 29.—Responsibility for causing a rear end passenger train collision on the Santa Fe Railroad, near Flagstaff, Ariz., May 23, was placed by safety inspectors of the Interstate Commerce Commission today upon one of the engineers involved. Two sections of the California Limited came together in the accident, killing two persons and injuring 165. "This accident was caused by the failure of Engineman Simmons of Train Second No. 4 properly to obey caution signals," the report said, "and to maintain control of the speed of his train."

The Gay Boating Season is now in full swing

NOW you can pick your favorite Mississippi River outings at will. "Summer's rarest pleasure treat" has arrived in full glory on J. S. Steamer De Luxe, the staunchest and gayest river craft afloat. There are new attractions and new thrills. The Mississippi Serenaders have been brought from Dixie to play their lilting melodies for dance lovers. They'll charm St. Louis just as they took N'Awrleans by storm last winter.

ILLINOIS RIVER TRIP SUNDAY & JULY 4TH $1

Delightful 9:30 a.m. to 6 p.m. voyage past the Palisades to the Illinois River. Stop at Alton both ways, permitting passengers to go ashore. Excellent meal service and tables for basket parties . . . Dancing . . . "Comfy" deck chairs. Advance fare only $1.00 . . . (Children 50 cents)

DAILY FAMILY TRIPS
Every day, 9:30 a. m. to 6 p. m. Up the Mississippi past miles of beautiful scenery. Tables for card parties. Advance fare on Mon., Tues. and Fri., 75c; Children 25c . . . Wednesday and Thursday $1.00. . . . Children 35c.

MOONLIGHT DANCE TRIPS
Nightly (except Sat.) at 8:45 p.m. Dance in the cool breezes. The most inexpensive evening of pleasure. Advance fare $1.00. Mon. and Fri. night are De Luxe Dancing Parties—chaperoned by Mrs. Julia L. Boehmer.

SATURDAY SUNSET VOYAGES: 2:30 to 10:30 pm. Combines the beauty of the day journey and the glory of the Moonlight Trip. See Sunset on the Mississippi. Advance fare $1

Free Parking for Autos . . Get tickets in advance at a savings. Ticket Office, Mezzanine Floor, Arcade Bldg., Information, Phone MAin 4040

Outings J. S. STEAMER De Luxe

LOW BIDS FOR REPAVING WASHINGTON TOTAL $219,960

Offers for Work Between Fourth and Eighteenth Street Exceed City's Estimate.

Bids opened yesterday by the Board of Public Service for the construction of seven streets and one alley totaled $364,040.85. The low bids let in three contracts for reconstructing Washington boulevard, from Fourth street to Jefferson avenue with smooth granite blocks, cemented with an asphalt filler aggregated $219,960.75. Of this sum $74,550 will be paid out of the bond issue fund.

Joseph Kesl & Sons was the low bidder for the first two sections from Fourth to Twelfth boulevard, their bid being $75,931, 8 per cent above the city's estimate. On the second section from Twelfth to Eighteenth street their bid of $72,623.50 was 7 per cent over. The low bid of the Independent Quarry & Contracting Co. of $71,406.25 was 5 per cent under the estimate for the section from Eighteenth to Jefferson. The board will con-consider letting the contracts to Kesl & Sons Friday.

The low bid of $62,881.75 for the widening and repairing of Lucas avenue, by taking 3 feet off each side, increasing the width to 36 feet, was submitted by the Crean & Scott Construction Co. Other bids opened yesterday were for the improvement of Wanda avenue, from Gravois to Schoenlau avenue, $24,301.90; Eichelberger street, from Kingshighway boulevard to Macklind avenue, $37,286.20; Mallinckrodt street, from Broadway to Eleventh street, $14,375.50; alley between Taft avenue, Ellenwood avenue, Gravois road and Morganford road, $6100.

GRIEF OVER POISONING OF DOG CAUSES DENTIST TO KILL SELF

Nebraska Man Who Lived Alone Had Been Morbid Since Death of His Pet.

Special to the Post-Dispatch.

BASSETT, Neb.—Dr. E. C. Koons, a dentist here many years, is dead, a suicide, and all because someone poisoned his favorite dog. Koons was found dead in bed at his home, where he lived alone, with a rifle bullet through his head. Koons had not been seen all day, and search for him in the evening resulted in finding the body.

Koons had made much of the pet in his loneliness, and expressed deep grief over its loss. Friends say he had been brooding over the loss of the dog ever since its death, and often had remarked that he wished he had been poisoned instead of the animal.

Although he has been practicing here 11 years, little was known of his relatives because of his reticence. He has a son in El Paso, Tex.

WOMAN MARRIED IN 1916 ADMITS BIGAMY OF 7 YEARS

Arrested After Quarrel Between Husband; Had Lived With First Mate Recently.

A woman who admits she was married to one man 11 years ago and to another almost seven years without a divorce from either, was arrested last night after a quarrel between the two men in the 4200 block of Magnolia avenue. She admitted she married Fred W. Busekrus, an ice truck chauffeur, of 2322 Tower Grove avenue, March 17, 1916, and on Aug. 21, 1920, married Jacob Streib, a conductor, of 5202 South Compton avenue.

She explained that she was under the impression Busekrus had obtained a divorce. Recently she left Streib and was living with Busekrus and his sister at the Tower Grove avenue address.

NAVAL EXPERTS REACHING ACCORD ON DESTROYERS

Continued from Page 25.

the British and American viewpoints.

General Optimism in Japan Over Arms Conference.

By the Associated Press.

TOKIO, June 29.—Notwithstanding the present apparent differing views of the three delegations at the Geneva naval limitation conference, there is general optimism here that an agreement among the Powers will finally be reached. The reaction to the conference of the vernacular newspapers and the public, however, has been somewhat apathetic.

Both the foreign office and the Navy Department have expressed hope that the differences will be ironed out. The Navy Department has reiterated its sincere desire for an agreement on auxiliary war vessels and has indicated willingness to discuss capital ships as a concession through which such an agreement could be reached sooner. It is understood there will be no objection to reducing the tonnage of capital ships.

The Ohio says editorially that the British proposal to reopen the question of capital ships surprised Japan and America, and that America objects with good reason. But, it adds, "the proposed limitation of tonnage and gun caliber, even if the age limit is rejected, will prove beneficial to America and Japan."

Reformer Lays Flight to Plot.

By the Associated Press.

DES MOINES, Ia., June 29.—William L. King, anti-Saloon League worker who yesterday was reported missing at Pittsburg, was in Des Moines today claiming his departure from Pittsburg was due to "blackmail." King made the last 600 miles of his trip by airplane. He declared he would return to Pittsburg by train late today, and that on his arrival there he would make a statement of startling nature with reference to the "blackmail" plot and his flight.

22-YEAR FIGHT FOR FREEDOM

Murderer Whose Death Sentence Was Commuted Seeks Pardon.

WASHINGTON, June 29.—Vuco Perovich, Rochester, N. Y., barber, who under a recent Supreme Court ruling must serve a life sentence at Leavenworth penitentiary for a murder committed 22 years ago in Alaska, is continuing a fight for his liberty. He has filed with the Department of Justice an application for a pardon.

Originally sentenced to death, Perovich was given a commutation by President Taft and sent to prison for life. Several years ago through habeas corpus proceedings, he gained his liberty on the contention that the President had exceeded his authority. The Supreme Court ruled it within the chief executive's right. Now Perovich seeks a complete pardon.

Don't Weep Over Your Hay Fever

Be sure the membranes of your nose and head are in a healthy condition by snuffing Bap-tis-ine night and morning. When hay fever time arrives, Bap-tis-ine will allay the irritation so that you may at least be comfortable. It will stop that burning sensation in your eyes, too. Constant application relieves the most stubborn case. Don't weep this year at hay fever time. Use Bap-tis-ine. Trial bottle 25c. Also 50c and $1.00 sizes at all druggists.

BAP-TIS-INE
An Antiseptic for
NOSE, THROAT & MOUTH
Marketed by NATIONAL MERCHANDISING CORPORATION—ST. LOUIS L635

Spend the Fourth in the Ozarks

FRISCO LINES

Round Trip Excursion Fares

Tickets good only in Coaches and Chair Cars

Jerome, Mo. $5.00	*Marshfield, Mo. . $7.00*	*Springdale, Ark. $9.00*
Dixon, Mo. $5.00	*Springfield, Mo. . $7.00*	*Fayetteville, Ark. $9.00*
Crocker, Mo. . . . $5.50	*Seligman, Mo. . . $9.00*	*Cedar Gap, Mo. . $8.00*
Richland, Mo. . . $6.00	*Rogers, Ark. . . . $9.00*	*Mountain Grove, $9.00*
Lebanon, Mo. . . $7.00	*Bentonville, Ark., $9.00*	*West Plains, Mo. . $9.00*

Willow Springs, Mo. . . . $9.00

To Southeast Missouri

Cape Girardeau, Mo. . . $5.00	Hayti, Mo. $7.00
Sikeston, Mo. $6.00	Kennett, Mo. $7.00

Caruthersville, Mo. $7.00

Half Fare for Children

GOING: Tickets will be good on all trains leaving St. Louis after 8:00 pm July 1st, and on all trains of July 2d and 3d.
RETURNING: Tickets will be good on any train scheduled to arrive St. Louis prior to 9:00 am, Tuesday, July 5th.

Tickets, train schedules and additional information at:

FRISCO TICKET OFFICE
322 North Broadway
Phone: GArfield 7800

UNION STATION TICKET OFFICE
18th and Market Streets
Phone: GArfield 6600

J. D. CARSON CO.—S. E. COR. 8TH & FRANKLIN AV.

LAST 3 DAYS OF THESE BARGAINS

$195-Room Outfits $98

$294 FURNISHES 3 ROOMS

Think of it! 3 rooms completely furnished to the last detail, with beautiful quality furniture for only $294.

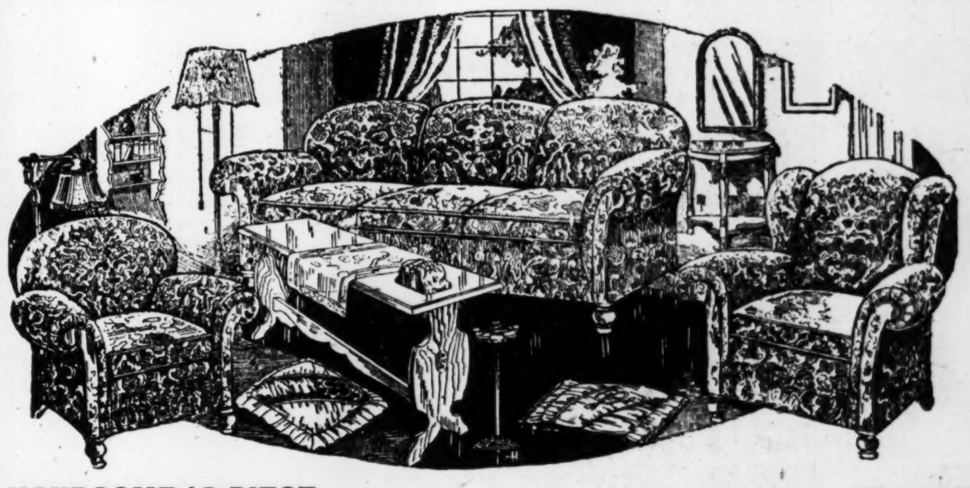

BEAUTIFUL 12-PC. LIVING-ROOM SET

$98

$1.25 Weekly

Genuine Kroehler loose-cushion, fine velour davenport, club chair, bridge lamp and shade, long davenport table, end table, smoker, pair book blocks, table scarf and two sofa pillows—Last 3 days at $98.

HANDSOME 12-PIECE BEDROOM SET

$98

$1.25 Weekly

Magnificent Set: large dresser, (or vanity), full chifforobe, bow-end bed, non-sag spring, all-cotton mattress, rocker, chair or bench, two boudoir lamps and shades, and Axminster rug—Last 3 days at $98.

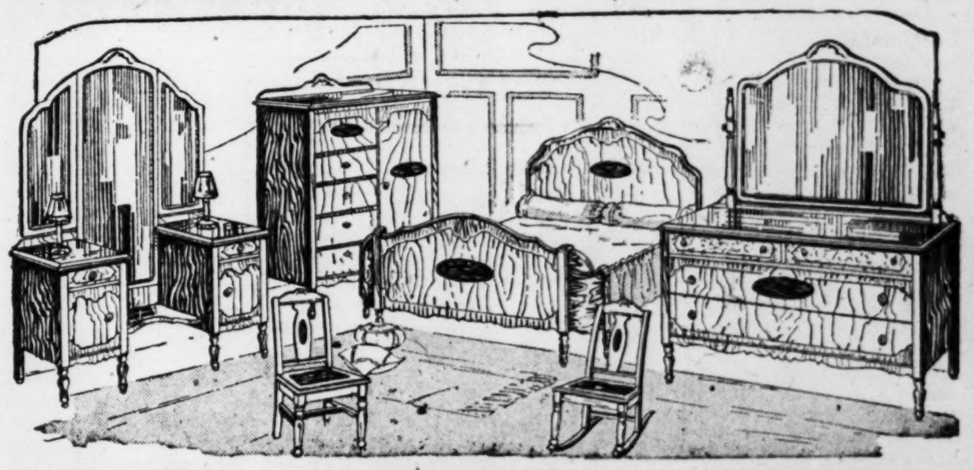

9-PIECE KITCHEN OUTFIT

$1.25 Weekly. **$98**

Large, double-oven cabinet gas range, porcelain-top kitchen cabinet, side-icer refrigerator, 5-piece breakfast set, congoleum rug. Last 3 days at $98.

LARGE SIDE-ICER Refrigerator

$15.85

$1 DOWN

Splendid solid oak side-icer Refrigerator, white enamel lined, heavily insulated. Last 3 days at $15.85.

OPEN NIGHTS BY APPOINTMENT

J. D. CARSON CO.
S. E. CORNER 8th AND FRANKLIN AV.

PHONE CENTRAL 7720

The
METROPOLITAN★ SPECIAL
To
Louisville, Cincinnati *and the* **East**

A train to meet your travel requirements and now providing a more convenient schedule—

Leaves St. Louis . . . 9:55 P. M.
Central Time
Arrives Louisville . . . 7:20 A. M.
Central Time
Arrives Cincinnati . . . 8:20 A. M.
Eastern Time

Through sleepers to Louisville, Cincinnati, Washington and New York. Modern coaches St. Louis to New York.

And the usual good meals at moderate cost.

Stop-over privileges at Washington, Baltimore and Philadelphia without additional cost.

Low fare Summer Tours to Eastern Cities, with opportunity to combine rail, lake and ocean trips. Write for literature.

For information and reservations, phone passenger or ticket offices. Passenger office, 435 Boatmen's Bank Building, phone Main 5320. City ticket office, 326 North Broadway, phone Main 5320. Union Station, phone Garfield 6600.

J. G. VAN NORSDALL
Asst. Gen. Pass. Agent

BALTIMORE & OHIO
1827 — 100 YEARS OF SERVICE — 1927

Traffic Resumed After Slide.

By the Associated Press.

SALT LAKE CITY, Utah, June 29.—Traffic over the Denver & Rio Grande Railroad was resumed yesterday with the release of one of five trains tied up by slides and washouts in Price Canyon, 139 miles east of here, following torrential rains. Meanwhile, approximately 200 motor cars carrying tourists and others were marooned in the canyon with the prospect of having to stay a day or so. Reports to the State Highway Commission said it would require several months to repair the damage. Streets and basements at Helper, Utah, were flooded, and silt was two to four feet deep in some of the houses and stores. Five houses at Castle Gate were demolished and bridges on the midland trail were washed out.

ELEVEN LOSE JOBS, ONE RESIGNS IN STATE HOSPITAL SHAKEUP

Extravagance at Nevada (Mo.) Institution Disclosed by Audit, Investigator Says.

Special to the Post-Dispatch.

NEVADA, Mo., June 29.—The shakeup that had been expected at State Hospital No. 3 occurred last night and is expected to be continued as the audit of the institution progresses. T. N. Dunphy, George Niles and Mrs. Mattie Peck are making the audit under the direction of Col. W. P. Fulkerson of St. Joseph, chairman of the State Eleemosynary Board.

Col. Fulkerson said: "Nothing wrong has been uncovered—just extravagance. We are going to check every department thoroughly and it may require two weeks to do the work. We are going to decrease the army of employes so we can have money enough to feed and care for the patients."

The changes made at the institution are as follows: Steward L. M. Wilson relieved, T. N. Dunphy appointed acting steward; Emma Voss, matron, succeeded by Mrs. Mattie Peck, appointed acting matron; Carl Wilson, secretary, relieved, George E. Niles, appointed acting secretary. Col. Fulkerson also dismissed nine employes.

Steward Wilson has been regarded as the closest man to Gov. Baker in Southwest Missouri. Miss Voss resigned as matron yesterday afternoon and declined a transfer to some other State hospital.

WOMAN MAKES NON-STOP FLIGHT RECORD WITH HUSBAND

British Flyer, Planning England-U. S. Round Trip, Arrives From Germany.

By the Associated Press.

CALSHOT, England, June 29.—Capt. F. P. Courtney, British aviator, who is planning a round-trip flight from England to New York, arrived last night in a Dornier-Wall all-metal plane after a non-stop flight from Friedrichshafen, Germany.

He covered the distance of 800 miles in 9½ hours an dencountered strong headwinds and hailstorms.

The aviator was accompanied by his wife, who thus accomplished the longest non-stop flight by any woman.

Novelist Arrested for Alimony.

By the Associated Press.

NEW YORK, June 29.—Charles Fulton Oursler, playwright and novelist, was arrested today and taken to the sheriff's office, where he was being held to file a bond of $20,000 to insure the payment of $10,000 annual alimony awarded to Mrs. Rose K. Oursler, for the support of herself and two children. Mrs. Oursler, who was formerly Rose Keller Karger of Savannah, Ga., complained that the editor was leaving for Europe Friday.

Fly the Stars and Stripes on the Fourth of July

A celebration of Independence Day that does not include a display of "Old Glory" is lacking in patriotic touch.

Get ready at once to commemorate our 151 years of national freedom. Open a "Commerce" Savings Account for $10 or more and receive without cost a beautiful 3x5 flag, complete with holder, rope and jointed pole.

A limited number of flags will be given away for NEW ACCOUNTS only

The National Bank of Commerce in St. Louis
with which is affiliated the Federal Commerce Trust Company

PIGGLY WIGGLY

TWO BIG FEATURE SPECIALS IN OUR CANNED FOODS SALE

Being Conducted at All Stores in Metropolitan St. Louis This Week

FREE! OFFER!

DURING THIS SALE ONLY

Buy 4 MEDIUM CANS Valentine CORN

At Regular Price of 17c Each

And Receive One Medium Can FREE

PINEAPPLE

VALENTINE BRAND, SQUAT CANS CONTAINING 6 BIG SLICES EACH, IN HEAVY SYRUP

5 FOR $1.00

PER DOZEN $2.35

MANY OTHER INTERESTING VALUES ON ALL KINDS OF CANNED FOODS

VISIT YOUR NEAREST PIGGLY WIGGLY THIS WEEK. IT WILL PAY YOU

PIGGLY WIGGLY

"HOW MUCH will you allow on my used car?"

THIS IS a commonly asked question, since most new car sales now involve the trading-in of the purchaser's used car.

Theoretically, you can get almost any allowance you want, if you are willing to buy a new car whose price has been arranged to permit an excessive trade-in offer.

Practically, the largest allowance is not the best deal for you unless the new car has been priced to give you *full new car value,* without regard to trade-in.

When you trade-in your present car for a new car, remember that after all you are making a *purchase*—not a *sale.* So be guided by these basic facts:

1 Your used car has only one fundamental basis of value; i.e., what the dealer who accepts it in trade can get for it in the used car market.

2 Your used car has seemingly different values because competitive dealers are bidding to sell you a new car.

3 The largest allowance offered is not necessarily the best deal for you. Sometimes it is; sometimes it is not.

4 An excessive allowance may mean that you are paying an excessive price for the new car in comparison with its real value.

5 First judge the merits of the new car in comparison with its price, including all delivery and finance charges. *Then* weigh any difference in allowance offered on your used car.

GENERAL MOTORS

"A car for every purse and purpose"

CHEVROLET · PONTIAC · OLDSMOBILE
OAKLAND · BUICK · LaSALLE · CADILLAC
GMC TRUCKS · YELLOW CABS and COACHES

FRIGIDAIRE—*The Electric Refrigerator*

Blatz GUM

with the REFRESHING GRAPE FLAVOR

The Original — Refuse Substitutes!

Many guilty of perspiration odor —and don't know it

[This purifying toilet soap *keeps* you fresh]

"THIS can't apply to me," you tell yourself. And yet—!

Quick as we are to notice the faintest hint of perspiration odor in others, we rarely can tell when *we* are guilty.

Even when we are not conscious of perspiring we must take precautions against offending. For our pores constantly give off odor-causing moisture.

Why, then, risk embarrassment when it's now so easy to be safe? *Simply use Lifebuoy!* So refreshing millions bathe with it daily. It *purifies* pores—gives lasting freedom from perspiration odor.

Complexions stay healthy

Lifebuoy's mild, antiseptic lather not only purifies body pores—it purifies *face* pores, too, keeping complexions clear, fresh and glowing with *health*.

Better still, this same purifying lather helps protect against disease—by removing *germs* from hands, as well as dirt. Yet it's so soothing and gentle that your skin will love it.

Millions love its *clean* scent

Lifebuoy is so different from other toilet and bath soaps that even its scent is different. Not a perfume, but a clean, pleasantly hygienic scent which tells you Lifebuoy gives greater protection.

Even before you've finished your first cake, you'll be enthusiastic over this cleanest of all soap scents, which quicky evaporates after rinsing.

Without its antiseptic, Lifebuoy would still be a wonderful toilet soap—but you wouldn't get the same measure of protection.

Extra protection—free

Lifebuoy assures greater health protection and complete freedom from body odor—*yet costs no more, probably less, than the soap you now use.*

You can get Lifebuoy wherever soap is sold. Its glowing orange-red cake is a welcome sight beside a faucet on a warm afternoon or at any other time when one is tired and dusty. Start using Lifebuoy now.

Lever Bros. Co., Cambridge, Mass.

Lifebuoy HEALTH SOAP

for face·hands·bath — LIFEBUOY — removes germs, too

The POST-DISPATCH Regularly prints MORE WANT ADS than ALL the other St. Louis newspapers COMBINED.

4600 U. S. MARINES IN NORTH CHINA

No Indications Yet of Early Removal of Legation From Pekin.

By the Associated Press.

PEKIN, June 29.—With the Chinese civil war steadily approaching northward, the American forces in North China to protect American lives and property has reached 4600 men.

A force of 1100 Marines from the Tenth Provisional Regiment, including an aviation detachment was landed yesterday in the Tientsin region. American aviation headquarters are being established at Hsigho, mid-way between Tientsin and Taku.

Thus far there have been no indications of the early removal of the American legation from Pekin, although plans for its transfer have been formulated in case this should be necessary.

The Shantung offensive by Gen. Chiang Kai-shek, leader of the Moderate Nationalists, which was planned at last week's conference at Suchow with Marshal Feng Yu-hsiang appears to be under way.

Official and foreign reports say that conditions approaching panic exist among the Japanese along the Shantung railway. Japanese residents at Tsinanfu, capital of the province of Shantung, are pressing their consul to send Japanese troops to that city from Tsingtao, but no move in this direction has been made.

The United States Consul-General at Hankow has been instructed to assist in the evacuation of 11 American Roman Catholic missionaries of whom three are women. The party is making an arduous trip from stations in the province of Hunan through the province of Kweichow and Szechwan, the only route open to the Yangtse River.

No Confirmation of Reports of Nationalist Defeat.

By the Associated Press.

SHANGHAI, June 29.—There was no confirmation from any responsible Chinese or foreign source today of the report that the Nationalist forces had been heavily defeated at Suchowfu. The report was discredited in the best informed circles.

The most reliable foreign sources in Nanking also were silent as to any defeat, instead reporting a continued slow advance by the Nationalists in Southern Shantung Province.

A Shanghai dispatch to the Exchange Telegraph in London yesterday said the Nationalists, attacked by Sun SChuan-fang and his Shantungese, had evacuated Suchowfu, Northwestern Kiangsu Province, after four days of fighting in which they lost 20,000 men.

Gen. Butler to Establish Headquarters at Tientsin

By the Associated Press.

SHANGHAI, June 29.—The United States transport Henderson will sail for Tientsin today carrying Brigadier General Butler, commander of the American Marine forces in China, who will establish his headquarters there. Eight airplanes which have just arrived from New York, two tanks and supplies will be taken to Tientsin.

EAST ST. LOUIS PAVEMENT CONTROVERSY REOPENED

Property Owners File Petitions for Brick Instead of Asphalt on Several Streets.

Another attempt to introduce competitive prices in East St. Louis street paving projects was made yesterday when property owners on two streets presented a petition to John Connors, Commissioner of Streets, asking that brick be used on two projected street improvements.

No brick streets have been laid in East St. Louis for eight years, concrete and asphalt being used, and the awards made to local companies.

Two weeks ago a temporary writ of injunction was granted in the Circuit Court in behalf of property owners restraining the Board of Public Improvements from awarding $55,000 in contracts to local companies which were not low bidders. The rejection of the low bid was based on alleged irresponsibility of an out-of-town concern.

The projected improvements are on Twenty-ninth street from Caseyville to Gross avenue, and on Douglas avenue from Twenty-fifth to Twenty-ninth street. The petitions were signed by approximately 60 per cent of the property owners on these streets.

DOUBTS RIVER'S DIVERSION

Maj. Gotwals Says Flood Will Not Change Mississippi's Course.

The possibility that Mississippi floods might divert the river from its present course into what is now the Atchafalaya River was discredited today by Major John Gotwals of the United States Engineer Corps, who makes his headquarters here.

Maj. Gotwals declared even the unprecedented spring flood this year had failed to make a substantial change in the course of the Mississippi and declared that a diversion of its course to the present course of the Atchafalaya would take ages.

Evangelist Sued for Slander.

By the Associated Press.

CHICAGO, June 29.—Aimee Semple McPherson, the evangelist, was made defendant today in a $100,000 damage suit filed by Bert Kelly, owner of Bert Kelly's Stables, a North Side cabaret. The suit is based on an article by the evangelist in a Chicago newspaper after a visit to the cabaret in which she referred to it as "a trap-door to hell," Kelly's attorney said.

Artificial Flowers for Men.

By the Associated Press.

PARIS, June 29.—Artificial flowers in the masculine buttonhole are an aftermath of the dress reform for men which had a short life this year. Having failed to instill a desire for ceremonial knee pants among French men, the tailors are contenting themselves by brightening business suits with fabric carnations, small sprays of bright colored cloth flowers, and imitation gardenias.

PILE REMEDY Guarantee

Every 75c tube with pile pipe and every 60c box of PAZO OINTMENT is sold by all Druggists with the understanding that money will be refunded if it fails to cure any case of Itching, Blind, Bleeding or Protruding Piles. Why not *try* it.

HOW MANY TEETH HAS A MONKEY?

You may not be able to tell by counting your own on account of having lost part or all of them, but in that case I can supply the missing ones by Bridgework and plates.

Bridgework, per tooth, as low as........... $5.00 — Plates, as low as......... $10.00

SOFT ROOF SUCTIONS

Should your teeth need extracting, I do that by Nerve Blocking or gas, and if it hurts—Don't pay. Broken plates repaired, bring or mail in.

224 N. Seventh Street — DR. H. E. DOWELL, *Dentist* — Southeast Corner Seventh and Olive

Take Elevator on 7th St. to 3d Floor. — Hours: 8 to 6; Sunday, 9 to 12

Only $129

THE 1927 WONDER MODEL GraybaR Washer

WESTERN ELECTRIC

350,000 in Use—Made 23 Years—Silent Gear Drive

This marvelous new model—made and backed by a world-great electrical organization—is the very highest development of the electric washing machine. Speedy—durable—a wonder in simplicity, safety and convenience.

$10 DOWN—ONE YEAR TO PAY

Phone CEntral 3454, 3455, 3456 for Demonstration

Brandt Electric Co., 904 Pine St.

Serving the Home Electrically Since 1886

THIN AND SKIN SALLOW WAS AFRAID TO EAT

"I WAS sick with a terrible hurting in my stomach," says Mr. W. A. Orr, a resident of Great Falls, S. C., describing the disorders with which he was troubled.

"When I would eat, my stomach would ache, and such a terrible burning inside! I got thin. My skin was sallow. I was so weak I could not do my work. I had a breaking-out, and I simply was getting worse and worse.

"Some one asked me why I didn't use Black-Draught. I thought I could at least give it a trial. After the first dose or two I was so weak I rested for a few days, then began taking it regularly.

"I felt like I wanted to eat. I had suffered so much I was almost afraid to, but I began. I noticed first that the burning quit, then the pain. After a few weeks I wasn't afraid to eat and my skin got clearer. I felt much better. I grew stronger, have been better ever since, was able to go back to work and have worked ever since."

"My daughter," says Mr. Orr, "would hurry home to meals and hurry eating, until she began having indigestion. She got so thin and weak until I was afraid she was going to get down in bed. She was away from work half the time. Her skin was yellow and we were uneasy about her.

"We decided she should try Black-Draught, too. She took it for a few weeks regularly; her skin cleared up, she began to eat, she gained until she looked fine. Her skin is clear now and she weighs more than she ever has.

"My wife has used Black-Draught for headache, colds and indigestion for a long time. We keep it on the shelf and think there is nothing like it."

At all druggists'. JA-65

Thedford's BLACK-DRAUGHT for Constipation, Indigestion, Biliousness

SEND your WANT AD to the POST-DISPATCH and GET RESULTS—3-time Ads ALMOST CERTAIN for ANYTHING.

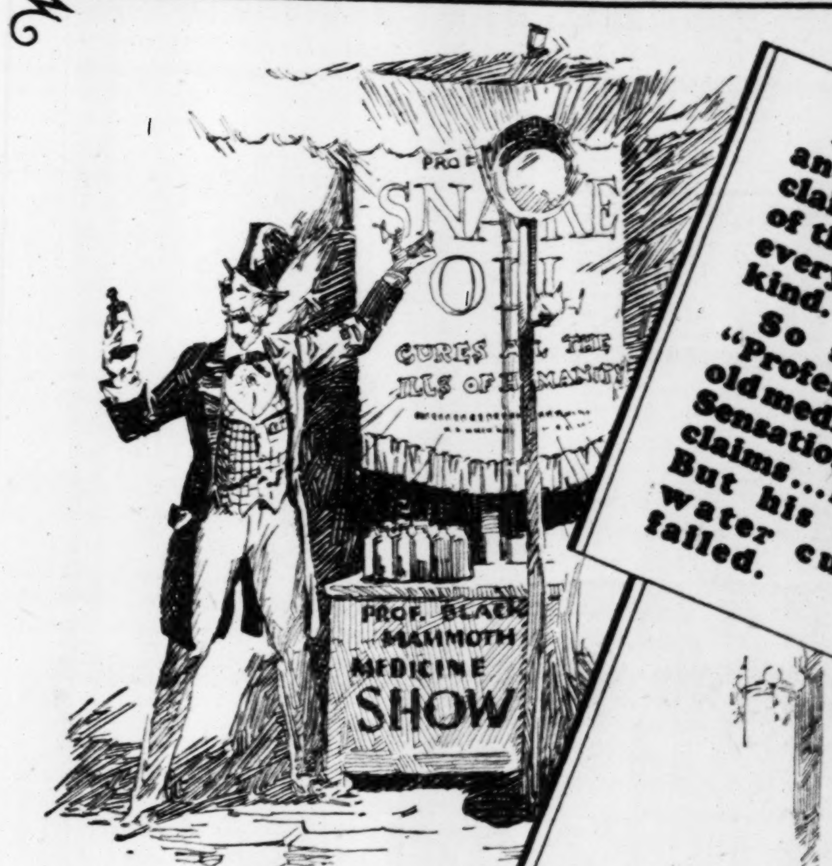

... "and, Ladies and Gentlemen, I claim the contents of this bottle cures every ill of human kind."

So spoke the "Professor" at the old medicine show. Sensation ... wild claims ... loud talk. But his colored water cure-all failed.

There's a leader among every class of merchandise ... a certain one considered best. It has earned and keeps its reputation thru consistent superior quality. The leader is on the shelves of stores whose policy it is to sell only the best.

Among malt extracts Buckeye is a recognized leader. With very little paid advertising its sale has grown by leaps and bounds. All who try it once are won by its quality, richness and uniformity.

Master Malsters since 1874, the Burger Brothers Co. has a reputation to keep. And it is within every can that leaves their factory.

49¢

©B.B.Co., 1927.

For sale at all KROGER STORES Unusually Low Price

ADVERTISEMENT

Girls! Use Buttermilk To Remove Freckles Sunburn or Tan

This Delightful New Vanishing Cream Containing True Buttermilk Must Show Immediate Results or Money Back—Just Try It.

No matter whether you are troubled with a poor complexion, wrinkles, puffiness around the eyes, freckles, crow's feet or lines around the mouth, ugly finger nails, or just a simple roughness of the face, hands or arms caused by wind or sun, you will find that any or all of these troubles will quickly disappear with the use of Howard's Buttermilk Cream.

To prove this to your complete satisfaction, get a small quantity today at your favorite toilet goods counter with the understanding that they will freely return the purchase money to any dissatisfied user.

IMPORTANT—Even the finest face creams fail if the soap you use is harsh. Howard's Buttermilk Cream Soap keeps skin smooth, soft and pliable. At all Walgreen Drug Stores.

WORLD C. OF C. TOLD ABOUT ROADS IN U. S.

John N. Willys, Auto Manufacturer, Gives Information to Stockholm Convention.

By the Associated Press.

STOCKHOLM, June 29.—The problems of trade barriers, international letters of credit, good roads and double taxation were discussed by the International Chamber of Commerce yesterday.

John N. Willys, American automobile manufacturer, gave the Highway Traffic Committee an account of what is being done in the United States in the construction and maintenance of good roads.

The committee, presided over by Roy D. Chapin, Detroit, reported unanimously against oppressive taxation of motor vehicles and in favor of devoting motor taxation solely to the maintenance and improvement of roads.

The Finance Committee, headed by Frank I. Kent, New York banker, agreed to recommend three kinds of international letters of credit, but Germany and Hungary suggested only two. The committee urges the adoption of revocable, irrevocable and guaranteed credit letters, the international medium for banking checks. Germany and Hungary would certify both revocable and irrevocable letters, thus doing away with the third type.

DETROIT PREPARING TO HONOR LINDBERGH

Naming of Street for Flyer and Marking His Birthplace There Are Proposed.

By the Associated Press.

DETROIT, Mich., June 28.—The first recognition Detroit proposes for Col. Lindbergh, son of a Detroit school teacher, is to change the name of Forest avenue to Lindbergh avenue. In Forest avenue, West, stands the old homestead where Col. Lindbergh was born 25 years ago.

The proposal to change the street name already has been approved by the City Council. A meeting of Forest avenue residents has been called to consider the plan. It is the hope of the committee that the change can be effected before Col. Lingbergh comes to Detroit.

It is proposed also to mark the flyer's birthplace with a bronze tablet.

Besides luncheons, receptions and the like, a parade over the city's more prominent thoroughfares to give all an opportunity to see Col. Lindbergh, and a river fete with airplanes and fireworks are to be given when he arrives here.

In all these arrangements plans have been made to honor his mother also.

ADVERTISEMENT

Itching, Irritations of the Skin and Scalp

Use Zemo, Healing Liquid

Don't suffer shame of ugly, itchy skin. Never endure Skin Tortures and Irritations. Banish Pimples, Blotches and Blackheads. Apply pleasant-to-use, dependable Zemo Liquid. Use at any time. This safe, sure way to keep skin clear and free from blemishes. At druggists—60c and $1.00.

zemo FOR SKIN IRRITATIONS

SCHOOLS AND COLLEGES.

OLIVIA GREGORY
CLASSES IN EXPRESSION
Studio 3202 Palm. Twelfth Year.
Catalog on Request. COlfax 5022W.

Travel and Resorts

The Maplewood and Cottages
The Hotel That Is Different
No extras: boats free. A warm welcome to those that are happy and want to make others so. If you have a grouch, don't write for rates.
VICTOR KUTCHIN, Prop.
Green Lake, Wis.

WISCONSIN DELLS
Berry's
Cold Water Canyon Hotel
Excellent golf course on hotel grounds. Booklet "Tips on the Dells."
C. D. BERRY, Kilbourn, Wis.

PAVED ROADS ALL THE WAY

White Lake
"The Beautiful"

GOLFING TENNIS BOATING FISHING DANCING BATHING

BELLEVIEW RESORT
A modern hotel, 9-acre grove fronts lake, cottages, excellent meals, golf course, fishing, bathing, boating, tennis. Write for folder and rates.
Mrs. C. V. Smith, Prop., Whitehall, Mich.

THE CATALPAS
An ideal vacation spot; boating, bathing, fishing, tennis, dancing; 18 acres shade trees; electric lights. Excellent table, reasonable rates.
ED. BRODBECK, Montague, Mich.

THE IDLEWILD
Modern Summer hotel and sleeping cottages; central dining room, perfect sanitary conditions. White Lake and Lake Michigan bathing.
WALTER R. KEMP, Whitehall, Mich.

CHEROKEE LODGE
72 guest rooms with hot and cold running water; 60 acres forest, 300-foot private beach, tennis, golf, radio.
R. A. FIFE, Montague, Mich.

POINT COMFORT HOTEL
Running water, electric lights in all rooms; modern dancing, concrete tennis court on grounds, sandy beach close. For information wire
JOS. J. MEYERS, Montague, Mich.

MURRAY'S INN
Facing White Lake; Lake Michigan in rear of hotel; bathing both lakes, fishing, golf, tennis; large recreation building for amusements. Private baths. Write for booklet.
WM. MURRAY, Wabaningo P.O., Mich.

WHITE LAKE VILLA
Our choice locations, meals, accommodations, patronage and various recreations fulfill all in making this an ideal vacation spot. Whitehall, Mich.

GOODRICH TRANSIT LINES
Direct Service—Friday, Saturday, 9 P. M.—Monday, 8 A. M.
Docks: Municipal Pier, Chicago

TRAVEL and RESORTS

PINE POINT RESORT
Elkhart Lake, Wisconsin
The Finest Resort of the Northwest. Wonderful lake, splendid fishing, golf, tennis, boating, bathing and dancing. Big, cool, comfortable rooms, delightful meals. 57 miles north of Milwaukee on hard road. Rates very reasonable. Write for booklet.
150 Rooms—25 Baths

SOUTH AMERICA
An unexcelled passenger service by famous "Santa" Steamers between New York, Panama Canal, Colombia, Ecuador, Peru, Chile and Bolivia. Fortnightly sailings. Also 18-day to 3-month pleasure trips.
Write for Booklet.
GRACE LINE 10 Hanover Sq. NEW YORK

COUNTRY CLUB APARTMENT HOTEL
CHICAGO, ILL.
Most beautifully located, overlooking Lake Michigan. Within walking distance of public golf links, tennis courts and bathing beach. Nineteen minutes' express service to downtown theater and shopping district. Busses pass door. Kitchenettes with all apartments. Rates most reasonable. For particulars write JOHN C. OTT, Manager.
COUNTRY CLUB APARTMENT HOTEL
6930 South Shore Dr.
TELEPHONE PLAZA 2200.

Low Summer Fares!
All-Round Trip Rates:
Colorado $37.80
California $85.60
Yellowstone Park..$61.95

EASTERN CIRCLE TOUR
Including the Following Cities and Return to St. Louis.
Chicago, Buffalo, Niagara Falls, Toronto, Montreal, Lake George and Lake Champlain Trip. Albany to New York via Hudson River Day Line, Atlantic City, Philadelphia and Washington.
Round Trip..$86.57
Leave any date, accommodations arranged for hotels and sightseeing trips, either on our All-Expense Plan, or independently.
Niagara Falls Excursions Round Trip..$20.00
GREAT LAKES CRUISE.....$77.50
One-Week Trip, Including Meals and Berth.
We Will Plan and Arrange Your Vacation Without Any Charge to You.
Personally Conducted All-Expense Tours and Cruises to All Parts of the World.
Railroad, Pullman, Steamship Tickets and Reservations.
WHITING TOURS, Inc.
1023 Ambassador Bldg., St. Louis, Mo.
CEntral 6188

Atlantic City

Select the One Real Resort For the One Real Vacation

If you so determine, you'll be here this summer. You'll revel in the ocean bathing, the cool breezes, the innumerable outdoor diversions, the famous, fascinating BOARDWALK and its piers, hotels, theatres, etc., etc.,—and all the notable entertaining features for which people travel from all parts of the country.

Renowned dance orchestras will play for you, as will famed bands—Creatore, Sousa, Goldman, Wheelock and U. S. Marine Band—opera stars and instrumentalists will entertain through the season.

Rely on your good judgment—select Atlantic City and avoid the possibility of disappointment.

For your sport and pleasure selection—Golf, Tennis, Trapshooting, Fishing, Sailing, Horseback Riding, Motoring, Roller Chairing, Movies, Vaudeville, etc.

THE LEADING HOUSES offer the utmost in hospitality and superior resort hotel accommodations—A-American Plan. E-European Plan. AE-Both Plans.

A-Seaside Hotel	A-The Holmhurst	A-Hotel Dennis	A-Chalfonte-Haddon Hall
AE-Hotel Traymore	AE-The Breakers	A-Hotel Strand	AE-Marlborough-Blenheim
A-Hotel Brighton	A-The Pennhurst	A-Hotel Morton	AE-Hotel Knickerbocker
A-Hotel Chelsea	E-The Shelburne	A-Galen Hall	A-Hotel St. Charles

4½ hours from Washington, 1 hour from Philadelphia, 3 hours from New York by rail (stop-off privileges either way). Convenient Pullman connections. Apply local ticket agent for further information and timetables.

Totem Poles and Raspberries

Alaska

Land of the Midnight Sun

Alaska—Land of strange contrasts and startling beauty—Indian totem poles, rich in history and mythology—Luxuriant flowers blossoming under foot while the eye is entranced by the grandeur of glaciers and snow-capped mountains—Sail this season, late May to September, by the placid "Inner Passage," from Vancouver or Victoria to Skagway, on a Canadian Pacific Princess—A 2,000 mile summer cruise into the sub-Arctic.

Full information and itinerary from

GEO. P. CARBREY, General Agent, Canadian Pacific
412 Locust St., St. Louis, Mo.
Telephone GArfield 2134

Canadian Pacific
See Banff and Lake Louise on the way

Buy Your Fan Now—and get a whole Summer's Comfort

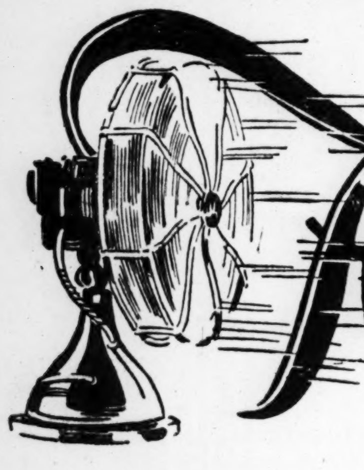

Fans

You can't run the weather—but you can keep cool!

Have enough fans in your home for comfort during the hot days and evening

ALL SIZES . . . ALL PRICES
ALL GUARANTEED

Easy Payments on Your Light Bills
PHONE YOUR ORDER
MAin 3220
We will deliver a fan to you promptly

UNION ELECTRIC LIGHT AND POWER CO.
12th and Locust . . MAin 3220
Webster Groves . . . Wellston . . . St. Charles . . . *and all other branches*

YOU HAVE A CHARGE ACCOUNT AT OUR STORE

CRUISES TO MACKINAC BEAUTYLANDS
GREEN BAY
"SNOW" ISLANDS

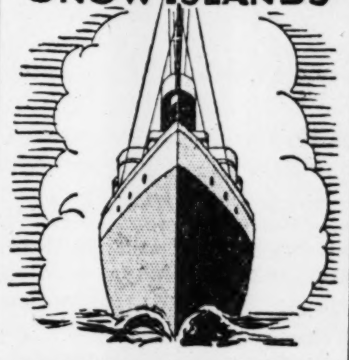

$33 Round Trip $17 One Way
Meals and Berth Included.

S. S. INDIANA
via Fayette—4 Delightful Days
Full Day at Mackinac
See "Snow" Islands.
Leave Chicago Mondays 2 P.M.—Home Fridays 3 P.M.—June 27th to Aug. 29th.

S. S. CAROLINA
via Escanaba—3½ Days' Trip.
A Morning at Mackinac
Tuesdays 2 P.M.—Home Fridays 5 P.M.—June 28th to Aug. 30th.
Tickets Sold to Intermediate Points.

Trips of lazy luxury, happiness and health! Sturgeon Bay, Ephraim Sister Bay, Washington Island, Marvelous Mackinac. The Indiana's All-day Stop-over permits a delightful side trip to "Snow" Islands — paradise of fishermen. Dances on board. Hostess in charge. Games and amusements. Choice accommodations. Excellent meals. Sound sleep.

For Cruise folder and full information about trips consult:
Any Railroad Ticket Agent
or address
C. V. HOWARD, A. G. P. A.
Goodrich Transit Company
104 So. Clark St. Chicago, Ill.
Schedules Daylight Saving Time
GOODRICH STEAMSHIP LINES

The Vacation You'll Never forget!

write for free illustrated booklet of tours

A Great Lakes Cruise from Chicago to MACKINAC ISLAND, DETROIT, CLEVELAND, BUFFALO and NIAGARA FALLS

This year plan a joyous vacation of rest, comfort and fun. Relax and enjoy yourself on a big D & C Steamer. Stop over and stay as long as you like at Mackinac Island, the most famous of the Northern Michigan health and pleasure resorts, with its marvelous climate and countless recreations. Visit Detroit, capital of the automobile world; Cleveland, Buffalo and Niagara Falls, mecca for thousands of honeymooners annually. Dance, play and rest to your heart's content. Orchestra programs, radio entertainments, golf, deck games, bridge parties, afternoon teas with a social hostess to introduce you to new friends and acquaintances. All the pleasures of an ocean voyage at a fraction of the expense.

Three Sailings Weekly from Chicago
Mon., Thurs., Sat., 1:30 p.m. (C.T.) Arrive Mackinac Island next morning 9:30 a.m. Arrive Detroit following morning 8 a.m. (E.T.)

FARES (Including Berth and Meals)

	One way	Round Trip
CHICAGO TO MACKINAC ISLAND	$16	$30
CHICAGO TO DETROIT	31	60

Overnight Service from Detroit
To CLEVELAND and points south. Leave Detroit 11:30 p.m. Arrive Cleveland 6:45 a.m. Fare one way $3.50, round trip $6.00. Berth and meals extra. NO SURCHARGE.
To BUFFALO and points east. Leave Detroit 5:30 p.m. Arrive Buffalo 8:30 a.m. Fare one way $6. Round Trip $11. Seven day limit round trip $10. Berth and meals extra. NO SURCHARGE.

Unlimited stopover privileges at all ports. Autos carried. Wireless aboard.
For FREE booklet and complete details address E. H. McCracken, General Pass. Agent, Dept. 161, at Detroit, Mich.

DETROIT and CLEVELAND NAVIGATION COMPANY

TRY a 3-time POST-DISPATCH WANT AD. Results most certain. Money refunded on canceled insertions.

WEDNESDAY, JUNE 29, 1927.

CEMETERIES

Valhalla

New ST. MARCUS
The Cemetery of Natural Beauty

SPIRITUALISM

DEATHS

CEMETERIES

Valhalla

'THE CEMETERY BEAUTIFUL' MAUSOLEUM & CREMATORY

CAbany 0976, CAbany 0279, CEntral 2496
Night number, CAbany 0027 (c8)

New ST. MARCUS
The Cemetery of
Natural Beauty
Inspection Invited. Riv. 0227. (c55)

SPIRITUALISM

SOUL-SAVING Spiritual Church, 720 N. Sarah. Meetings Monday, 2 p. m.; Sunday, Wednesday and Friday, 8 p. m. Dark Circle Wednesday. Rev. Simon.

DEATHS

BAUER—Entered into rest Tuesday, June 28, 1927, at 11:15 a. m., Eugene Bauer, beloved son of Paul and Vera V. Bauer (nee Volk), dear grandson, cousin, nephew and uncle, at the age of 6 years.
Funeral on Friday, July 1, at 2 p. m., from the residence, 7025 Wise avenue, to Memorial Park Cemetery. Ziegenhein Bros. service. (c)

BAUMER—Entered into rest on Wednesday, June 29, 1927, at 6 a. m., Louisa Baumer (nee Wirz), dear mother of Frank Baumer and Mrs. Louise Kowalak. Funeral, Friday, July 1 at 2 p. m. from Drehman Harral Chapel, 1905 Union Bl. (c4)

BELROSE—Entered into rest on Tuesday, June 28, at 3:45 p. m., Mary E. Belrose (nee Schmidt), beloved wife of David J. Belrose Jr., and dear daughter of Ella Polkie, dear sister of John Schmidt and Ethel Smith (nee Schmidt), and our dear sister-in-law.
Funeral Friday, July 1, at 8:30 a. m., from the residence of her mother, 21 North Boyle avenue, to New Cathedral Church. Interment Calvary Cemetery. (c4)

BIENER—Entered into rest on Monday, June 27, 1927, at 12 o'clock midnight, Emily Seeland Biener, beloved wife of the late George Biener, dear mother of Mrs. Robert W. Bennett, Herbert and George Biener, our dear mother-in-law and grandmother.
Funeral Thursday, June 30, at 2 p. m., from residence, 3675 Castleman avenue. ...

DEATHS

MEYER—On Monday, June 27, 1927, at 9:45 a. m., August Meyer, of 3731 Wisconsin avenue, beloved husband of late Louise Meyer (nee Leibbman), dear father of Anna Kloepper, Sophia Runge (nee Meyer), Robert Meyer, Elise Moakley (nee Meyer), and Lillian Meyer, our dear father-in-law, grandfather, brother, brother-in-law and uncle in his sixty-first year.
Funeral from Wacker-Helderle chapel, 3634 Gravois avenue, Thursday, June 30, at 1:30 p. m., to New St. Marcus Cemetery.
Deceased was a member of Ripley Camp No. 815 W. O. W. (c3)

RINGWALD—Entered into rest on Tuesday, June 28, 1927, at 9:25 p. m., Emma Ringwald (nee Bock) of 4031 Greenlea place, beloved wife of Emil Ringwald, dear mother of Herman B., Emil B., and George B. Ringwald, dear sister of Adolph Graes, our dear daughter-in-law, sister-in-law and aunt.
Funeral Friday, July 1, at 2 p. m., from Math. Hermann & Son chapel, Fair and West Florissant avenue. Interment Friedens Cemetery. (c4)

ROSE—Entered into rest on Monday, June 27, 1927, at 7:15 p. m., Mrs. Catherine Rose, dearly beloved mother of Henry J. and Anna M. Rose, dear sister of Henry J. Brookman and Mrs. Margaret Wigge.
The funeral takes place on Thursday, June 30, at 7:30 a. m., from residence, 1815 N. Eighteenth street, to St. Liborius Church, thence to Calvary Cemetery. Deceased was a member of St. Liborius Married Ladies' Sodality, member of the Third Order of St. Francis, St. Joseph's Sterbe Kasse, and the Missouri Conclave No. 78, Columbian Circle. Please omit flowers. (Masses appreciated.) (c3)

RUHLE—Entered into rest at home, 2343A Hebert street, on Tuesday, June 28, 1927, at 9:15 p. m., Minnie Ruhle (nee Kramer), beloved wife of Emil Ruhle, dear mother of Minnie, Lucy, Tom and Mrs. Elsie Ostermier and our dear mother-in-law and grandmother.
Funeral from the ... chapel, 2223 St. Louis avenue, Friday, July 1, at 1:45 p. m., to New St. Marcus Cemetery. Deceased was a member of Evangelical Zion's Ladies' Aid Society and Ladies' Auxiliary of the Carpenters' Union, No. 23. (c4)

SCHMID—Entered into rest on Wednesday, June 29, 1927, at 6:05 a. m., Ambrose Schmid of 4219 Chouteau Ave., dear beloved husband of Margaretha Schmid (nee Dieterich) dear father of Mrs. G. Willmore and Mrs. A. Schwendener and Ferdinand A. Schmid, dear brother, father-in-law, grandfather, brother-in-law and uncle in his 75th year. Due notice of funeral from Kriegshauser's chapel, 4104 Manchester Ave. A member of the St. Louis Schwaben Verein and the Libery Louge No. 18, K. of P. (c)

TETTEMER—On Tuesday, June 28, 1927, at 4:45 o'clock a. m., Rev. Joseph H. Tettemer, S. T. B., Pastor of St. Paul the Apostle Church, Pine Lawn, beloved son of the late Harvey and Hanora Tettemer, brother of Rev. John Ildephonse Tettemer of Rome, Italy.
Funeral Saturday morning, July 2, from St. Paul the Apostle Church, Pine Lawn, office of the dead at 9:30 a. m., solemn requiem mass at 10 a. m. Interment in Calvary Cemetery.
Deceased was a member of Santa Cruz Council No. 1215, Knights of Columbus.

PERSONAL

SPECIAL NOTICES

SPECIAL NOTICE—On and after June 27, 1927, I will not be responsible for any debts contracted by my wife, Loretta Wuest, 1414 East Gano avenue, St. Louis, Mo. E. J. WUEST. (c4)

AUTOMOBILE AND MOTOR BUS TRAVEL

MAN wants transportation to Florida; waiting. Box H-54, Post-Dispatch.

PRIVATE CAR—For hire; hour, trip or mile. HUmboldt 3736. (c5)

YOUNG man wants transportation to California; share expenses. Riverside 6508R. (5)

PURPLE SWAN

$5 Kansas City*	Chicago, $5
$17.50 Denver*	Detroit, $10

Farmington, Mo.; Centralia, Ill; Nashville, Ill. Special excursion rates.
*Night Coaches. Daily Parlor Car Safety Service.
NEW UNION MARKET BLDG., 6TH AND MORGAN. CENTRAL 7754 (c8)

$5 CHICAGO $5
$5 KANSAS CITY $5

Detroit $9. Denver, Los Angeles and other cities. Leaves 7:45 a. m., 7:45 p. m.; Rolla Springfield 7:30 a. m., 1 p. m.; Union, Linn, Jefferson City, 2 p. m.
MIDWEST TRANSIT CO.
1801 WASHINGTON GARFIELD 6653.
JEFFERSON HOTEL MAIN 4600. (5)

LOST AND FOUND

Lost

BADGE—Lost; watchman's; return to room 200 Western Union; reward. (c3)

BAR PIN—Lost; coral rose center; keepsake dead mother. COlfax 1139R. (c5)

[illegible]

LOST AND FOUND

Lost

[illegible]

Found

[illegible]

BUSINESS CARDS

BRICKLAYING & TUCKPOINTING

[illegible]

CARPENTERS AND BUILDERS

[illegible]

CARPET CLEANING—UPH'LS'G

[illegible]

ELECTRIC WIRING, ETC.

[illegible]

MISCELLANEOUS NOTICES

[illegible]

PAINTING

[illegible]

J. S. DOWLING & CO., Inc.

[illegible]

PLUMBERS

[illegible]

STORAGE, MOVING, EXPRESS

[illegible]

STOVES, FURNACES, REPAIR

A. G. Brauer Supply Co.
STOVE REPAIR, 316 N. THIRD ST.

WALL PAPER CLEANING, ETC.

[illegible]

WALL PAPER CLEANING, ETC.

[illegible]

PROFESSIONAL

ATTORNEYS—COLLECTIONS

[illegible]

BEAUTY PARLORS

[illegible]

DANCING

[illegible]

DETECTIVES

[illegible]

DRESSMAKING—MILLINERY

[illegible]

INSTRUCTION

[illegible]

MEN-WOMEN—18 to 55, wanting Government positions, $110 to $250 month. Write for "How to Qualify." Ozment, 1203 Arcade Bldg., St. Louis. (c8)

SCIENTIFIC beauty culture taught by authorized Marinello instructors. 4479 Washington. DElmar 0600. (c8)

TEACHERS Wtd.—The Acme Teachers Agency needs teachers, good positions in 30 states. Write for free copy, "Short Stories About Salaries." 702 Healey Bldg., Atlanta, Ga. (80)

WILL TEACH how to mend runs in silk hose invisibly at a reasonable price. Call LIndell 5942R. (c53x)

YOUNG MEN—Few; 18 or over, to learn railroad telegraph work. Call or write 211 N. 7th st., 13th floor. (c57)

Have You Been Turned Down Upon Applying for a Position?

If so, then join Rubicam's Classes today and receive the training that will prepare you to secure and hold a high-class office position.

2926 times during the last year the business and professional men of St. Louis called Rubicam's Employment Department for Rubicam-trained office help.

Write or phone today for catalog. Summer rates close June 30.

RUBICAM BUSINESS SCHOOL
4931-33 DELMAR BOULEVARD
FOrest 0099
3463-75 S. GRAND BOULEVARD
LAclede 0440

Trade Schools

AUTO MECHANICS needed; learn the new practical way newly and fully equipped and reorganized March 1, 1927; indorsed and sponsored by the Automobile Dealers Association; complete course in auto-mechanics, ignition, battery, vulcanizing and welding; classes now forming. Y. M. C. A. Auto Training School, 16th and Locust.

LEARN barbering. Be your own boss or hold a steady job at big wages; learn while our easy payment plan makes it ...

[illegible]

PATENTS

[illegible]

PROFESSIONAL

[illegible]

EMPLOYMENT WANTED

MEN, BOYS

[illegible]

SITUATIONS—MEN, BOYS

[illegible]

SITUATIONS—WOMEN, GIRLS

[illegible]

HELP WANTED

MEN, BOYS

[illegible]

HELP WANTED—MEN, BOYS

[illegible]

$50.00 PER WEEK EXTRA

[illegible]

WE WANT

[illegible]

YOU WANT

[illegible]

AGENTS WANTED—MEN

[illegible]

CANVASSERS AND SOLICITORS

[illegible]

PARTNERS WANTED

[illegible]

HAM MAKER — Boneless. HEIL PACKING CO., 2216 La Salle. (c)

SALESMEN WANTED

AUTO SALESMAN
USED CAR MAN

[illegible]

SALESMEN WANTED

SALESMAN—Mexican-American Hat Co. wants good salesman for established territory; auto required; salary or commission. 1727 Locust. (c4)

SALESMEN—For city, to sell auto mechanics' hand tools; married man preferred; must have car; salary and commission. Apply 4 p. m. today. Milwaukee Tool and Forge Co., 3565 Lindell. (c)

SALESMEN—Does $6 a day interest you? If so, call and see us. We will not tell you about it. We will take you out and show you. Protected territory; credit for all repeat sales; good, internationally known and advertised work; fine chance for promotion, with $10,000,000 concern; AAA grading at Bradstreet's; must be over 21 and able to furnish A1 references. Apply only from 1 to 4 p. m. J. R. Watkins Co., 452 N. Boyle av. (c)

SALESMEN—Does $6 a day interest you? If so, call and see us. We will not tell you about it; we will take you out and show you. Protected territory, credit for all repeat sales. Goods internationally known and advertised; fine chance for promotion with $10,000,000 concern, AAA rating at Bradstreets; must be over 21 and able to furnish A1 references. Apply only from 1 to 4 p. m., Wednesday and Thursday. J. R. Watkins Co., 452 N. Boyle. (c)

SALESMAN

We have an opening in an established territory in Illinois; well advertised line of hats and caps manufactured in St. Louis; experienced men only in this line making Illinois will be considered. Box E-139, Post-Dispatch. (c80)

SALESMEN
For Granite City and East St. Louis

Ten high-grade specialty salesmen to call on retail merchants. Only experienced men who want to make a permanent connection with a big corporation who are capable of earning $5000 or more a year, are wanted. Apply Room 416 Pennant Bldg., corner Locust and 17th st. (c)

SALESMEN

Two real estate salesmen with office and store rental experience.
State age and experience, straight salary.
Our present employes know this ad has been placed. Add. Box E-378 Post-Dispatch. (c78)

SALESMEN

The services of two reliable men wanted for outside selling. Must give good references. Wonderful opportunity for advancement. Apply in person to W. J. Brantley—6th Floor, Famous-Barr Co.

HAT SALESMAN

Experienced in men's furnishings, hardware, auto accessories and sporting goods. Apply Barney's Army Store, 920 Washington, after 2 o'clock. Call for Mr. Stirnemann. (c)

SALESMAN

Unlimited opportunity for the right man direct factory connection; experience preferred but not necessary; age 25 or over. See Mr. Mueller, Nineteen Hundred Washer Co., 9 N. Grand (Grand and Laclede). (c4)

SALESMEN
FIGURE THIS OUT
THEN
LET'S TALK IT OVER

You've got sales ability. How much is it paying you?
Proven sales ability pays from $10,000 to $25,000 a year in our business.
Figure it out for yourself: One average order a day pays $100 commission. We have men selling three orders a day—figure that out.
You can discount these results if you want to—we don't have to. We have the proof.
Central Western territory is given you under contract, with enough potential prospects that will assure you of these earnings.
When you tell us about yourself we will tell you all you want to know about us.
When you can lay your sales ability against our opportunity you will awaken to the magnitude of what we have to offer you.
As this is a 50-50 split—your sales ability against our reputation and our resources—let's lay the cards on the table and we will figure it out together.
Telephone CEntral 1400, or address Box G-214, Post-Dispatch.
ROY T. PARKER, HOTEL STATLER. (c4)

SALESMEN WANTED

Quick money to be made in Osage Hills for people who have sales ability. Tremendous selling program on for 90 days to sell out balance of property in Country Club grounds; men and women with good records are eligible. Plenty of prospects to work on. Unusual opportunity for the right party. Full or part time. Call between 10 and 12 o'clock any morning.

BIXBY & SMITH, Inc.
316 N. 8th Street.

SALESMEN

We have additional openings in the outside organization of our washing machine department — to arrange demonstrations and follow up sales-prospects.

More than half of our outside salesmen have been in this department over one year—many of them for two years. Few straight commission propositions can make such a showing.

An attractive year-round proposition is offered to men who have had electrical sales experience and who can give evidence of ability to represent us with distinction in the homes of our customers.

Apply Supt. Office, Main Floor Balcony.

Famous-Barr Co. (c4)

MEN—To solicit subscription for Woman's World in small towns; transportation, bonus and commission; attractive special offer. P. E. Burke, 207 Times Bldg. (c4)

SPECIALTY SALESMEN

We pay big money to experienced sales people. Disinfectants, fly spray, etc. EXTERMO PRODUCTS, 504 Chestnut. (c47)

HELP WTD.—WOMEN, GIRLS

BOOKKEEPER— Apply 721 Cass. (c)

BOOKKEEPER-STENOGRAPHER — State age, experience; salary $18-$20; small office. Box E-190, Post-Dispatch. (c)

COOK—Phone 4172 or write Wyman Gutting Farm for Children, Eureka, Mo. (c4)

COOK—Colored, for cooking and downstairs work; private room and bath; highest references required. Phone after 7 p. m. Kirkwood 1325. (c8)

DICTAPHONE CLERK—Attractive; $20. BULLETIN ABSTRACT, 7 ... Chemical Bldg. (c)

DRESS OPERATORS—Experienced on silk guaranteed; $15 and up. Apply Middle West Garment Co., 1323 Washington. (c76)

HELP WTD.—WOMEN, GIRLS

ELDERLY LADY—To take care of house; good home. Apply 1537 Olive, grocery store. (c4)

ELEVATOR OPERATORS—White girls. 929 Syndicate Trust Bldg. (c4)

GIRL—White; for general housework; references. CAbany 7297R. (c)

GIRL—White, neat, for cooking and housework; family of 3. WYdown 0655W. (c)

GIRLS—For house-to-house sales. Apply Cardinal Malt Products Co., 826 Clark.

GIRL—White; general housework; in Normandy district. PArkview 3202R. (c)

GIRL—Single; some experience in bakery, assist with light housework. 4338 Natural Bridge. (c5-ix)

GIRL—White; general housework; small family; good home; no laundry. Hiland 8278. 7408 Zephyr. (c)

GIRL—General housework; 3 adults; no laundry or outside work; German preferred; 6150 Kingsbury. (c)

GIRL—White; experience in cooking and housework; references; 4954 Lindell; 5th floor west. DElmar 7122.

GIRLS—3; not over 28, to demonstrate; must be free to travel. Apply Mrs. Rockwell, American Annex Hotel, 7 and 8 p. m.

GIRL—Packer and table work; must be fast worker; no other need apply; steady work; Keep Klean Cover Co., 4438 N. 20th. (c)

GIRL—For general office work in retail furniture store. Some typing and dictation; must be experienced; give complete details. Box G-188, Post-Dispatch.

GIRL — Experienced in typewriting for bookkeeping department; splendid opportunity. Crunden-Martin Mfg. Co., Second and Gratiot. (c)

HOUSEGIRL—For bakery. 2628 N. 19th street. (c)

HOUSEGIRL—White; no washing; no cooking. 5047 Cabanne. (c)

HOUSEGIRL—Stay on place; good home and wages. PArkview 6839J. (c)

HOUSEGIRL—Excellent home; light duties; nominal salary; give age and salary expected. Box E-387, Post-Dis. (c5)

HOUSE GIRL—White; experienced; for general housework in small family. CAbany 1338 J. (c)

HOUSEKEEPER—About 35 years old; keep house in rooming house. 945 Park.

HOUSEKEEPER—For house in West End. Inquire 706 Wash st. (4)

HOUSEKEEPER—White, middle age, plain cooking; stay on place. 5621 Virginia ave.

HOUSEKEEPER—Hotel experience; colored; $15 week. Lowes Employ. 15 N. 10th. (c)

HOUSEWOMAN—One looking for good home in county; active, honest; $20 month. Box E-72, Post-Dispatch. (c5)

INSEAMERS—Experienced Union Special; on children's overalls; steady work. Major Mfg. Co., 1531 Washington, 10th floor. (c)

LAUNDRY HELP—Experienced garment press operator; Home Laundry; 4300 Finney. (c)

LINEN-ROOM GIRL—Reference; plenty experience. Apply Hotel Chase, housekeeper. (c3)

MAIDS—6, colored; hotel experience; $8 week. Lowes Employ. 15 N. 10th. (c)

MILLINERY TRIMMERS—Experienced on ladies' hats; permanent positions; good wages; only experienced need apply. Le Roe Hat Co., 1216 Washington. (c)

OFFICE ASSISTANT—Young lady, who can operate typewriter; must be quick and accurate at figures; state age, experience and salary expected. Box E-220, P.-D.

OPERATOR—Experienced coat ironing; also ladies' clothes ironer. Imperial Laundry, 4701 Delmar. (c)

OPERATORS—To those with some experience on wash dresses; we offer steady work with big pay; piece or week work. Sager, 810 Lucas, 5th floor. (c)

OPERATOR—Comptometer and Burroughs; state age, experience, education, whether or not employed at present and salary expected, in your letter. Box E-284, P.-D. (c)

PRESSERS—Experienced fancy silk and plain pressers; also spotters. Apply after 8:30 a. m., 3820 Washington. (c4)

PRESS OPERATORS AND HAND IRONERS—Experienced; white. See Mr. Higgins, Boal Laundry Co., 4938 Natural Bridge.

SHIRT MAKERS—Union special, front and gore operators. Elder Mfg. Co., 13th and Lucas. (c)

SHIRT FINISHERS—Experienced, white, apply New Crystal Laundry, 3936 Laclede. (c)

STENOGRAPHER—Age 21 or over; state age; salary desired and experience. Box E-415, Post-Dispatch. (c)

WAITRESS—Experienced, at once. 1203 Chouteau.

WHITE GIRL—For general housework; small family; 6341 Washington. (c)

WILL give man and wife room; board; for wife's service. 3130 Park.

WOMAN—To keep house; good home. 718 N. Broadway. Ask restaurant.

WOMAN—Allround; restaurant work; experienced. 1101 N. 7th.

WOMAN—Or girl, white, general housework, to stay on place; reference. GRand 4839W. 3802 McRee. (c)

WOMAN—Colored, for general housework; references; $10 week; do not phone. 5222 Minerva. (c)

WOMAN—White; middle aged; to take charge 6-room apartment; one who can answer telephones; good salary to right party; do not call over phone; answer in person. 5297 Washington. (c)

MIDDLE aged women; to take care of postoffice in drug store. Box E-267, Post-Dispatch.

YOUNG LADY—To work in jewelry repair department; experience not necessary. Dresden Jewelry Co., 9th and Olive. (c)

YOUNG LADY—To check papers in payment for tuition on secretarial course; high school graduate preferred. COlfax 4900. (c4)

YOUNG lady—Sit.; in dental office on south side; state age, education and salary; experienced. Box E-388, Post-Dispatch. (c)

YOUNG LADY—Experienced in grocery office work and selling on phone; state references and wages expected. Box E-144, Post-Dispatch. (c)

YOUNG LADIES—2; 18 TO 23 YEARS OF AGE. SPECIAL ADVERTISING WORK: SALARY, COMMISSION AND TRAVELING EXPENSE PAID WEEKLY. BEERS HOTEL. MR. BISSETT.

Extra Money

Earn $5-$10 daily spare time taking orders now for personal Christmas cards; success certain with our help; 40 per cent commission; experience unnecessary; samples free; pay weekly. ARTISTIC PUBLISHING CO., 323 W. Randolph, Chicago. Representatives in small towns wanted.

YOUR SPARE HOURS

Women everywhere do make a success submitting samples personal Christmas cards to friends, earning $25-$50 weekly. Experience unnecessary. We help you. Samples free. WM. N. TOOTHILL CO., 325 Madison, Chicago. Representatives wanted small towns also.

CANVASSERS AND SOLICITORS WOMEN

LADIES—To canvass hosiery; big pay. Call at 315 S. Broadway. (c4)

SALESWOMEN WANTED

SALESLADY—In variety store. 5531 S. Grand. (c8)

SALESLADIES — Experienced house-to-house canvassers; must be experienced; liberal commission. Apply 8 a. m. at 2439 N. Grand. (c4)

SALESLADIES—19 years or over for sales work; applicants must not be afraid to meet the public; pleasant outdoor work; chance to travel if desired; guaranteed salary if you qualify. P. E. Burke, 207 Times Bldg. (c4)

FOR SALE—WANTED

ANIMALS

BOARDING CLUB—For dogs; private kennels and runs; $12 per month; no sick dogs accepted; registered bird dogs at stud. WEbster 2787J.

POLICE PUPPIES—8 weeks old; no better stock; $25 with pedigree. ATwater 197W. (c4)

BUILDING MATERIAL

BUILDING MATERIAL—10,000,000 good hard brick, toilet, doors, glass, all lumber; cheap. 12th and Spruce. Lindell 1876.

CLOTHING

Wanted

APPAREL Wtd.—Men's suits, overcoats, pants, shoes, dresses; pay $6 to $40; phone right number, FOrest 6644; auto calls 15 minutes. H. Appelman, 1334A Bell. (4)

CLOTHING Wtd.—For southern shipment. Mrs. H. Bank, 1400 Franklin. CEntral 1299. PArkview 5298W. (c8)

CLOTHING—30,000 suits, overcoats for shipment; pay $5 to $15. DElmar 0466, CEntral 4361. Geller, 1105 Franklin av. Auto calls. (c8)

For Sale

MEN'S quality clothes; wonderful bargains. Society Wardrobe Exchange, 3109 S. Grand. (c73)

HORSES AND VEHICLES

[illegible]

Atlantic City

for the One Real Vacation

Canadian Pacific

A Great Lakes Cruise from Chicago to MACKINAC ISLAND, DETROIT, CLEVELAND, BUFFALO and NIAGARA FALLS

...AND NAVIGATION COMPANY

AUTOMOBILES AUTOMOBILES AUTOMOBILES

FACTORY CLEAN-UP SALE OF 107 USED CARS

EVERY ONE A BARGAIN LIKE THESE

Read All and Get A New Idea of Automobile Values—Dozens of Others to Select From

PROTECTED USED CARS AT SALE PRICES

You can now buy a Used Car with absolute confidence, knowing that you have a protection which assures you honest value at fair prices. A THIRTY-DAY WRITTEN WARRANTY with every Protected Used Car.

FIVE DAY FREE TRIAL with privilege to return the car if not fully satisfied and receive full credit on any new or used car in stock of equal or higher value.

1926 BUICK COACH $825
In fine shape; all equipped; a good value. Down payment $330.

1925 WILLYS-KNIGHT BROUGHAM $810
New paint, five good tires and thoroughly reconditioned. Front and rear bumpers. Down payment $324.

WILLYS-KNIGHT 70 COUPE 1926
Three-passenger; large compartment in rear; bumpers, spare tire, plus 4 good ones. Just the right car for traveler or physician. Down payment, $392.00

OUR TERMS

If you have a car you wish to trade in, it is very likely it will cover the down payment on a Protected Used Car and the remaining balance can be paid in easy monthly or weekly payments. If you do not own a car at the present time, come in and have a frank talk with us about terms. We make the payments fit the individual's needs.

Willys-Overland, Inc.

1926 CHRYSLER 50 SEDAN $795
Original finish. Looks like new; tires fine, front and rear bumper, spare tire. Down payment $318.

1924 WILLYS-KNIGHT SEDAN $595
New paint, 3 new tires; mechanically good. Extras include Tyrac spotlight, motometer, rear bumper, disc wheels. Down payment $300. No finance charges, just interest to pay.

STUDEBAKER SPECIAL 6 COACH $863
Original finish, good tires; a big six motor in this car, and lots of extras. Down payment. $344

Almost every make of car and most every body type—Buicks, Chevrolets, Fords, Essex, Hudson, Chrysler, Nash, Studebakers, Overlands, Willys-Knights, Dodges, Chandlers, Clevelands, Hupmobiles, Jewetts, Maxwells, Moons, Oldsmobiles, Stutz and Wills Ste. Claire.

THERE WILL BE TWENTY SALESMEN TO WAIT ON YOU
Every car demonstrated. A reasonable deposit will hold the car you select. Remember, we sell new Willys-Knights and Whippets. Take time to look over our new car display while you are here.

All car prices marked in PLAIN FIGURES. No code prices and none without a price marking. Such policies may be indicative of sharp practices. We want your confidence—We do not juggle prices. A fair square deal open and above board is our conception of good merchandising.

1926 DODGE BROS. SEDAN
Leather lined; good paint, 2 new tires, plus 3 good ones, bumpers, motometer, step plates. Former owner a responsible banker, who drove this car for business in St. Louis only. Down payment, $238.00

FORD ROADSTER, 1923
Paint dull, tires good, motor good, shock absorbers, lock wheel (maybe it works). Yours for $60 cash, or what have you?

OVERLAND 91 COACH, 1925
Paint fair, tires fair, motor good, bumpers front and rear, spare tire, sure. Down payment $98, the balance weekly, monthly, or we will take cash.

WILLYS-KNIGHT
4-cylinder, sleeve valve coupe; motor O K; new paint, front bumper. All this car needs is you with $98 down payment. Former price $400.

FORD TUDOR, 1925
New paint, good balloon tires, motor good, front bumper. This good car is ready to go. $98 down. You may pay the balance as you get paid. No finance charges, just interest.

HAYNES SPORT TOURING
This car has fair tires, good motor, special upholstering, front bumper. A real road car. $98 down, balance as you ride.

OVERLAND SIX COACH 1925
Good paint, tires O K, motor good, front and rear bumpers, motometer. It's snappy and dependable. Clean inside and out. $198 cash and the balance on our new wage earners' plan. Investigate!

OVERLAND 6 DE LUXE SEDAN
A big, roomy, comfortable 5-passenger sedan; new tires, front and rear bumpers, automatic windshield wiper. But why tell you all about it here Come in today. Many real, true buys.

NEW WAGE EARNERS' PAYMENT PLAN
No more payments to strain the family purse. A car is now yours on a plan you can afford. Under the new Willys-Overland Wage Earners' Payment Plan you decide how much of your weekly wages you can apply toward the purchase of a car. Then a small down payment and the balance in weekly amounts which you can set at the time you select your car from our stock. Pay us as you get paid.

WRITTEN GUARANTEE
No bunk promises or representation which can be misunderstood. When you buy a reconditioned automobile from Willys-Overland, Inc., there is a printed guarantee which is part of the protection you receive. It is as fair and liberal as any company has ever given to its customers, and remember, in buying your car from us you are dealing with a direct factory branch—every statement backed by one of the largest and strongest factories in the automobile business—Willys-Overland, Inc.

1925 MOON COACH $797.00
Good paint, balloon tires practically new, mechanically O K. A spare tire and front and rear bumpers are already on this car. Pay us $265 down.

1926 JEWETT 6 COACH $595.00
The original finish on the car in fair condition. The tires show only moderate wear. It is in fine shape mechanically O K. Extras, good spare tire, front and rear bumpers, stop light. Pay us $200 down.

1924 WILLYS-KNIGHT COUPE $950.00
Beautifully refinished in new Duco. The tires are all good—thoroughly reconditioned. Lots of extras. The graceful lines of this Gray Goose car and its fine condition will please the most discriminating buyer.

WHIPPET COACH, 1926
Original finish and good tires. Buy a practically new car and save your first year's depreciation. Down payment, $190.00

1923 BUICK 6 SPORT TOURING $398.00
The paint on this car is fair. It has two new tires and all the extras of a sport model—including windshield wiper and trunk. One windshield wings and trunk. One FINANCE charges. Just interest to pay.

1925 OVERLAND 4 COACH $328.00
Refinished in Duco; 5 good balloon tires; reconditioned and guaranteed; automatic windshield cleaner. Down payment $110.00.

1925 CHEVROLET COACH $397.00
Original finish makes appearance pleasing. NEW TIRES. Will pass any mechanical inspection. Down payment 110. Interest charge only added. No brokerage.

1925 OVERLAND SIX COACH $497.00
Beautifully refinished in Duco; good tires and reconditioned to give you economical service. Pay us $132 down.

1925 WILLYS-KNIGHT GREAT SIX SEDAN $1358.00
Beautiful new blue Duco. Tires practically new; mechanically in fine shape. Ball crank, bumpers, front and rear. Compare the value in this car with any new car near the same price. Pay us $540 down.

This Is the Place and Now Is the Time to Buy Your Car for the Week-End 4th of July Trip—We Will Be Open Day, Night and Sunday.

Sale Starts 8 a. m., Thursday, June 30

23rd and Locust
ST. LOUIS FACTORY BRANCH
WILLYS-OVERLAND, Inc.

AUTOMOBILES

Wanted

ABSOLUTELY highest prices paid. JEfferson 1903, Milton, 3214 Locust. (c8)

ALL kinds cement and granitoid work; asphalts, $24.50. LIndell 5503W. (c2)

ALL autos bought, consigned, loans, Klirk, 3505 S. Grand, LAclede 2771. (c8)

ALL AUTOS—50; any make; cash. JEfferson 9080. Williams, 4390 Olive. (c8)

AUTO Wtd.—Best car $100 will buy; no Fords; elevator man, 1509 St. Charles (5)

AUTOS Wtd.—Late models; highest cash prices, 3809 Easton. Bring title. (c8)

AUTOS bought, consigned loans. See Huber, 2601 Locust, JEfferson 0533 (c8)

AUTOMOBILE Wtd.—New or slightly used car; will trade brand-new grand piano, one of the three leading makes of the world. Address Box G-216, Post-Dis. (c80)

AUTOMOBILE Wtd.—Closed car; will trade 50-foot lot; price of lot $20 per foot. Car must be of good appearance and be in good mechanical condition. State make and condition of car. Box E-33, Post-Dispatch.

CHEVROLETS Wtd.—1923 or 1924. 918 Kentucky. (c5)

CHEVROLETS Wtd.—For parts, regardless of condition. Simkins-Wolf Motor Co., 5180 Delmar. FOrest 0783. (c8)

FORDS Wtd.—Coupes, sedans, roadsters, tourings. LIndell 7540. 3114 Cass. (4)

FORDS, Chevrolets wanted; 200; highest cash prices paid. LIndell 0164. 3856 Easton. (6)

FORD WANTED—1926 or 1927 coupe, must be in good condition. GArfield 2159 or RIverside 4981R. (c5)

OLD AUTOS—Pay highest cash prices. Waldman, 3317 Easton. LIndell 8963. (c8)

$25,000 CASH FOR AUTOS
Bring car, get cash; mortgages paid. Monarch, 3137 Locust. (c8)

LOOK! 100 AUTOS WANTED
Buy your car for cash or make you a loan on it in 5 minutes. YAHLEM, 1035 N. Grand. Open nights. (c8)

Automobile Loans

AUTO LOANS—Money in a few minutes, easy terms, 323 N. Jefferson. (c8)

BRING your title and get money; open evenings; confidential. 2901 Olive. (c8)

CONFIDENTIAL loans; autos refinanced; bought; 8 to 8, 1644 S. Jefferson. (c8)

FOR QUICK CONFIDENTIAL AUTO LOANS
Kirpatrick Finance Co.
1120 LOCUST. (c36)

Auto Loans—$50 to $1000
Five-minute service; private; low rates; notes refinanced; open nights.
GRAND FINANCE CO., 3438 S. Grand. (c8)

AUTOMOBILE LOANS
ST. LOUIS DISCOUNT CO.
2677 Washington. (c36)

AUTO LOANS
Lowest Rates. Quick Service. Mortgages Refinanced. Payments Reduced.
AUTO APPRAISAL CO., GROUND FLOOR. 3028 LOCUST (c36)

YAHLEM Makes AUTO LOANS
GET $25 TO $1000 QUICK
Honest people can come here and borrow any amount they need. No endorsers, no inquiries of your friends, neighbors or employers; everything private.
Bring your title. Your car don't have to be fully paid for. Everything private. Old loans paid off, mortgages renewed, money advanced. You keep the car.
Borrow $ 25, pay back $ 4 monthly
Borrow $ 50, pay back $ 6 monthly
Borrow $100, pay back $10 monthly
Borrow $200, pay back $20 monthly
Borrow $300, pay back $30 monthly
Our Rates Are Very Low
Yahlem Finance Co.
1035 N. Grand
Come in, talk it over. Courteous treatment. Open evenings. (c8)

Broughams For Sale

1926 BUICK BROUGHAM
In original Duco finish; like new; perfect interior, with seat covers; fully equipped, including trunk; exceptional condition mechanically; will warrant your close inspection; very interesting terms.
CHRYSLER USED CAR STORE, MIDWEST MOTORS, INC., 2928 Locust. JEfferson 3612 (c)

Look! Paige Brougham
Repossessed 1927; only run 2000 miles; cost $1300; balance due $795; terms, trade YAHLEM, 1035 N. Grand. (c)

HUDSON BROUGHAM
The clean, attractive appearance of this car throughout and its splendid mechanical condition shows that it has never been abused; you will find it a value much out of the ordinary; liberal terms.
HUDSON-FRAMPTON, 3309 LOCUST.

Cabriolets For Sale

CHEVROLET—1927 cabriolet; positively like new; rumble seat; beauty; guaranteed; save $200. Graupner, 3418 Locust.

Look! 1927 Chevrolet Cabriolet
Fully equipped; big saving; terms, trade. YAHLEM, 1035 N. Grand. (c)

Coaches For Sale

"Weber-Pledged Used Cars"
1926 BUICK 6 COACH
Gorgeous standard 6 model, fully equipped; looks, acts and runs like brand-new; special low price for this sale; terms or trade.
USED CAR EXCHANGE, 2944 Locust.

23rd and Locust
Chandler coach; thoroughly rebuilt and refinished; practically new tires; see it today for a real bargain. CEntral 4544.
WILLYS-OVERLAND, INC. (c)

CHEVROLET—1926 coach, bargain. Call Wilson, JEfferson 3990. (c4)

CHEVROLET—1925 coach; like new; $325 cash. 4231 Natural Bridge. (c)

CHEVROLET—Coach, 1927 demonstrator, cheap. Floyd Gilliam, 5929 Easton. (c5)

CHEVROLET—Coach; late; cash, trade or terms. Big 4 Auto Co., 2218 S. Jefferson.

CHEVROLET—Coach; late; cash, trade or terms. Big 4 Auto Co., 2520 S. Jefferson.

CHEVROLET—Coach, 1927; demonstrator car; like new. Big 4 Auto Co., 2218 S. Jefferson.

CHEVROLET—1925 coach, A1 condition; $345; a real buy. Flint Auto Exchange, 4867 Easton av. (c56)

CHEVROLET—1923 coach; clean car; $150. Flint Auto Exchange, 4867 Easton. (c56)

CHEVROLET—1925 coach; new tires; extra fine; new Duco; only $345; about $115 down; see. Graupner, 3418 Locust.

CHEVROLET—Coaches and coupes, 1925 and 1926 models; $325 to $375; terms Henry L. Kuhlman, 5149 Easton. (c55)

CHEVROLET—'25 coach; A1; $345; real buy. Flint Auto Exchange, 4867 Easton. (c56)

CHEVROLET—1925 coach; A1 condition; $345. Flint Chevrolet Co., 4710-20 Delmar bl. (c56)

CHEVROLET COACH, 1926
Good tires, original paint, $330; a bargain; terms; open evenings; 3645 S. Grand

Cartwright Sells Right
1926 Chevrolet coach; a dandy buy. Paint and rubber like new; mechanically perfect. Drive this car and you will want to buy it. Terms or trade. Open evenings. Studebaker Distributors, Locust at 33d.
THE CARTWRIGHT MOTOR CO.

60 COACH DEMONSTRATOR
Chrysler, 1927; run only 4000 miles; will give new car service with new car guarantee; fully equipped. See today, save money. Terms
CHRYSLER USED CAR STORE, MIDWEST MOTORS, INC., 2928 Locust. JEfferson 3612 (c)

DODGE—Coach; 1925; Kingchester; mechanically perfect; new duco paint; good runner; a bargain; Kingchester Motor Co., Manchester at Kingshighway.

DODGE—Coach; 1925; Kingchester; excellent condition; mechanically perfect; new duco paint; good runner; a bargain; Kingchester Motor Co., Manchester at Kingshighway.

ESSEX 4—Coach, 1923; $250; terms; trade. 4231 Natural Bridge. (c)

ESSEX—4-cylinder; excellent condition. RIverside 2733W. 1029A Bates. (c6)

ESSEX—Coach; 6-cylinder; refinished latest blue; good tires and motor; $295; terms. NEWELL'S, 3015 Locust.

HUDSON—Coach; 1924; new paint; tires like new; $285; terms. 3505 S. Grand. (c4)

HUDSON—Coach, 1924; good condition; priced to sell. Owner, 3716 Arlington. (80)

Unheard-of Values

WE HAVE EVERY USED CAR PRICED SO THAT YOU COULD NOWHERE DUPLICATE OUR CARS IN VALUE, SERVICE OR PRICE. SEE OUR OFFERS AND CONVINCE YOURSELF. HERE ARE A FEW:

1926 DODGE COUPE—Unusual value. Had good care. See this first.
BUICK 2-PASSENGER COUPE—Snappy little car at a price. Hurry.
1925 MOON TOURING—New lacquer. Hydraulic brakes. Good tires. Equipped.
1927 NASH 4-DOOR SEDAN—95% new. Fully equipped, seat covers, etc.
1926 HUPMOBILE SEDAN—Fully equipped. Original Duco, good tires, guaranteed.
1925 MOON SEDAN—New lacquer, new tires, fully equipped.
BUICK SEDANS, 1924 TO 1927—All guaranteed under our Gold Seal Warranty.
1925 OAKLAND 4-PASS. COUPE—Original Duco, new tires, fully equipped.
1927 DODGE DE LUXE SEDAN—Only driven 1000 miles. Best buy in house. Hurry.
1925 DODGE ROADSTER—Original enamel, good tires, equipped.

OPEN EVENINGS AND SUNDAYS
KUHS-BUICK CO.
2837 N. GRAND
(At the Ball Park.)
LIndell 2900. Broadway and North Market. LIndell 2900.

Coaches For Sale

Hudson Coach Given Away
Painted peacock blue; runs like new; good tires; only $595; terms; trade. YAHLEM, 1035 N. Grand. (c)

23rd and Locust
Hudson coach, 1923; overhauled and refinished in light gray duco; a real bargain. CEntral 4544.
WILLYS-OVERLAND, INC. (c)

South Side Buick's
1926 Hudson coach, beautiful original condition; new tires; perfect, guaranteed; a bargain; open evenings.
3819 S. Broadway. LAclede 7557.

Hudson Coaches
1925 and 1926 models; thoroughly reconditioned and Ducoed in appropriate colors; good tires, top and upholstery; spare tire, trunk, bumpers, windshield wiper; mirror and seat covers; liberal payment plan; will trade.
HUDSON-FRAMPTON, 3309 LOCUST.

23rd and Locust
Jewett coach, 1925; in wonderful condition throughout; new tires; original duco; looks new; a bargain. CEntral 4544. WILLYS-OVERLAND, INC. (c)

DID YOU EVER
Try to carry a mattress upstairs? Or want a 1925 Oakland coach, just overhauled, excellent tires, worth the money or money back. Also have 1926 Olds coach, same condition.
AUBURN-ST. LOUIS CO., 2007 Locust.

OLDSMOBILE COACHES—Two; 1927; A1 condition, cheap; quick sale. Call Wilson, JEfferson 3990. (c4)

PONTIAC—Coach; 1926; original in every respect; $550; terms. 3015 Locust. NEWELL'S. JEfferson 2600.

PONTIAC COACHES
Four in all, priced from $595 to $650; every one in A1 condition and guaranteed. Come in and see for yourself. Very easy terms and trade.
BRAHM-MITCHELLETTE MOTOR CO., 1049 S. Boyle, at Manchester. (c5)

Coupes—For Sale

BUICK—Coupe, 4-passenger; new paint job; only $76 down. Riller Chevrolet Co., 7239 Manchester. HIland 4100.

BUICK—Coupe; 4-passenger; all new balloon tires; motor perfect; $650. NEWELL'S, 3015 Locust.

South Side Buick
1925 Buick standard 6 coupe, in its beautiful original condition; a real bargain; guaranteed. Open evenings.
3819 S. Broadway. LAclede 7557.

CHEVROLET—1924 coupe, $145. Flint Chev. Co., 4710-20 Delmar. (c56)

CHEVROLET—Coupe; late; cash, trade or terms. Big 4 Auto Co., 2520 S. Jefferson.

CHEVROLET—Coupe; 4-passenger; 1924; refinished; good tires; $195; etrms. 3015 Locust. NEWELL'S. JEfferson 2600.

CHEVROLET—1924, 4-passenger coupe; good condition; $145. Flint Auto Exchange, 4867 Easton. (c56)

CHEVROLET—1925 coupe; new duco; $325. Flint Auto Exchange, 4867 Easton. (c56)

CHEVROLET—1926 coupe; original Duco; beauty; also perfect 1925; extra fine; $375; $125 down. Graupner, 3418 Locust.

CHEVROLET—2 1926 coupes; well kept; dandies; see them; also perfect 1923; about $40 down. 3816 W. Florissant.

CHEVROLET—1924 coupe; good, clean car; $150. Flint Auto Exchange, 4867 Easton. (c56)

CHEVROLET—Coupe; 1926; disc wheels, bumpers, original finish; perfect motor; $375. 3015 Locust. NEWELL'S. JEfferson 2600.

South Side Buick
Several Chevrolet coupes and tourings all repainted and overhauled; good tires guaranteed. See them today. Open evenings.
3819 S. Broadway. LAclede 7557.

Chev. Coupe, 1925
model; a dandy little car in excellent condition for $150.00 down; balance 12 months.
LEWIS AUTOMOBILE CO., 4700 WASHINGTON

'27 Chevrolet Coupe
Very latest; less than 90 days old; can't tell it from new; equipped with special seat covers, ballcrank bumpers, spare tire, etc.; one of those Gravois Motor Corp. bargains. 6820 Gravois.

CHRYSLER—Maxwell business coupe; duco, bumpers, 85 per cent tires, $265; $85 down. Williams, 4390 Olive. (c53x)

1927 CHRYSLER COUPE
Fully equipped; big saving. YAHLEM, 1035 N. Grand. (c)

'26 Cleveland Coupe
Original blue and black Duco finish; balloon tires; a fine business and pleasure car; $240.00 down; balance 12 months.
LEWIS AUTOMOBILE CO., 4700 WASHINGTON

DODGE—Coupe; 1920; $100. Hiland 1578. (c5)

DODGE—1927 coupe; almost new; cheap, trade; terms. 2506 S. Jefferson. (c57x)

DODGE—Coupe; 1925; Kingchester; excellent condition; new duco; good tires; a real buy; Kingchester Motor Co., Manchester at Kingshighway.

DODGE—1926 coupe; extra fine; late 6-volt type; only $585; 1924, pink of condition; $350; also 1923, 4-passenger; special Lang body; new tires; only $95 down. COlfax 5571. 3816 W. Florissant.

FORD—Coupe, 1923; fine shape; cheap 3318 Caroline.

FORD—Coupe, 1924; big bargain; $85 KIrkwood 219W. (c)

FORD—Coupe '25, new paint, excellent condition; $160, terms. 4464 Easton (c5)

FORD—Coupes; 10; like new; $40 up; trade, terms. 2506 S. Jefferson. (c57x)

FORD—1924 coupe; dandy car; $150. Flint Auto Exchange, 4867 Easton. (c56)

FORD—Coupe; good condition; newly painted; $85. 2009 California. (c53x)

FORD—Coupe; '25; like new; $65 down; '24 touring; bargain; 3631 Easton.

FORD—1925 coupe; perfect condition; bargain; $60 down. 3116 Cass. (5)

FORD—1925 coupe; only $155; like new; easy terms. 3856 Easton. (c5)

FORD—1926 coupe; balloons; like new; only $265; terms; trade. 3856 Easton. (c5)

FORD—Coupe; 1925; refinished; Bosch ignition; good tires; $165. 3015 Locust. NEWELL'S. JEfferson 2600.

FORD—Coupe, new style paint; good running condition; early '25; must sell; private party. 1821A N. 20th st. (4)

FORD—Coupe; fine condition; cash, trade or terms. Big 4 Auto Co., 2520 S. Jefferson. (c82)

FORD—Coupe; latest '25; dandy well-kept; $65 down. Williams, 4390 Olive (c53x)

FORD—Coupe; fine condition; cash, trade or terms. Big 4 Auto Co., 2520 S. Jefferson.

FORDS—Coupes; large assortment; 1923 to 1926 models; $75 to $285; terms Henry L. Kuhlman, 5149-51 Easton. (c55)

FORD—Coupes, 1926; overhauled, guaranteed; new duco paint; prices cut low to move quickly; bargains; terms. Reifling, 2501 S. Jefferson. (c5)

FORDS—Coupes, 1924, splendid condition, good tires, etc., $185; 1925, good motor, lots of extras, $225; 1926 looks like new, $325; several others. See these bargains today. Remember our guarantee and terms. Open Sunday and evenings.
JOHNSON AUTO CO., 3667 Olive. (c55)

FORDS—Coupes, 1925 and 1926; we have several in first-class condition; if you want a quality used car, one that will give service for several years, come in and look over our stock. Prices are right. Guaranteed 30 days; terms. Open Sunday and evenings.
JOHNSON AUTO CO., 3667 Olive. (c55)

1926 FORD COUPE
Excellent shape; only $275; terms. HUDSON-FRAMPTON, 3309 LOCUST.

HUP—1926 (8), 4-passenger coupe; cheap, trade, terms. 2506 S. Jefferson. (c57x)

DID YOU EVER
Try to write with a postoffice pen? Or hear of a Hupp 4-passenger coupe for $250 that is still as much Hupp as ever and that is some? Always open.
AUBURN-ST. LOUIS CO., 2007 Locust.

MARMON COUPE.
4-passenger; this high-grade car has had excellent care; the price has been reduced; ask about it; terms.
BERRY MOTOR CAR CO., 2201 Locust. CEntral 2500. (c3)

South Side Buick
Late Oakland two-passenger coupe; new Duco; disc wheels; perfect; guaranteed. Open evenings.
3654 S. Grand. LAclede 7600-0108.

NASH—1923 4-passenger coupe; just received; sell quick $175; $50 down; see; extra rare buy. Graupner, 3418 Locust.

PACKARD 6 COUPE
1924, 4-passenger; new paint; mechanically A1; bargain; terms; open Sunday.
PIERCE-ARROW DISTRIBUTOR, DElmar 4700. Used Car Annex, 439 N. Euclid (at Westminster).

STUDEBAKER COUPE.
1926; Big Six, 5-passenger. Loaded with extras; perfect in every detail; best buy in St. Louis; terms.
BERRY MOTOR CAR CO., 2201 Locust. CEntral 2500. (c3)

"BUY MORE WISELY"
1—Studebaker Standard Coupe; 7000 miles; $695. Terms.
UNIVERSAL, 3401 Locust. Always Open (c4)

WILLYS-KNIGHT—Coupe; No. 70; new; $100 extras; $1290; save $270. WEbster 2152. (c83)

WILLYS-KNIGHT—Studebaker coupes; 4-passenger; 1924; $195; terms. 3843A Easton. (c7)

Roadsters For Sale

BUICK—Late roadster, like new; $675; terms, trade. Williams, 4390 Olive (c53x)

BUICK—1926 standard roadster; sporty; $695; easy terms. Graupner, 3418 Locust.

1925 BUICK ROADSTER
Standard 6; in two-tone tan Duco finish; best of tires and mechanical condition; very desirable; see today; terms.
CHRYSLER USED CAR STORE, MIDWEST MOTORS, INC., 2928 Locust. JEfferson 3612 (c)

CHEVROLET—Roadster, 1924; lots of service in this car; only $75; also 1923 sedan, $100; open nights.
MacCARTHY-PARDUE MOTOR CO., 6320 Delmar. PArkview 2526. (c5)

Chevrolet Roadster Given Away
1926, $350; also 1925, $295; 1925, $295; 1926 Ford roadster, $195; terms; trade.
YAHLEM, 1035 N. Grand. (c)

Chrysler 70 Roadster, 1927
Car run 78 miles; a big discount today. MONARCH, 3137 Locust.

DODGE—Roadsters, 2, damaged by fire; good chassis, $15. Williams, 4390 Olive (c53x)

FORD—Roadster, '26 A1 condition, $190; terms. 4464 Easton. (c5)

FORD—Roadster, '26 model; like new; bargain; terms. 3929 Laclede. (c4)

FORD—1924 roadster; a real buy; $85. Flint Auto Exchange, 4867 Easton. (c56)

FORD—Roadster; '23; bargain; Ford speedster; running devil; all A-1; 3631 Easton.

FORD—Roadster; 1925; refinished latest gray; 5 good tires, speedometer; lock wheels; $125; terms. NEWELL'S, 3015 Locust.

FORD ROADSTER, 1925
Balloon tires; big bargain, $100; terms MONARCH, 3137 Locust.

NASH—Sport roadster; late model; exceptional buy; easy terms. Reller Chevrolet Co. 7239 Manchester. HIland 4100.

NASH—Roadsters; latest 1926, original cream Duco; rumble seat; another 1926 pink of condition; both beauties; real bargains; terms. Graupner, 3418 Locust.

NASH ROADSTER, 1926
$250 down; gray Ivory Duco; a real bargain. MONARCH, 3137 Locust.

South Side Buick
1925 Nash sport roadster, new Duco balloon tires, guaranteed; a real buy. Open evenings.
Jefferson and Lafayette. LAclede 0107.

PACKARD—1926 straight 8 sport roadster; new tires and paint; good condition Apply 905 Victoria Bldg. (c3)

STUDEBAKER—Special sport roadster, beauty, $398. Williams, 4390 Olive. (c53x)

STUDEBAKER—1925, standard roadster $495; $165 down. Graupner, 3418 Locust.

Look! Studebaker Roadster
1925 light 6 duplex top, new tires; only $450. YAHLEM, 1035 N. Grand. (c)

VELIE—Roadster, 1923 model, 6-cylinder good running condition; would make a good truck; price $150. 7216 Moller av., Maplewood. (c4)

Sedans For Sale

"Weber-Pledged Used Cars"
BUICK SEDAN, CHEAP
With all equipment; here's your chance to own a dandy car at rock bottom price; see this at once; any reasonable terms.
USED CAR EXCHANGE, 2944 Locust.

LIFE'S AMBITIONS
To find out what "prohibition" means after driving a Buick 4 sedan that doesn't need a thing but a driver. Tires, motor, 4 brakes, etc., ready to roll. Always open.
AUBURN-ST. LOUIS CO., 2007 Locust.

South Side Buick's Gold Seal Used Buicks
1926 Buick; Standard 6 sedan; original finish; good throughout. See this bargain today. New car guarantee. 3819 S. Broadway. LAclede 7557.

CADILLAC—7-passenger suburban sedan, late 1926; save $2000; terms. 3843A Easton. (c7)

'25 Chandler Sedan
2-door; beautiful green Duco; black trim; balloon tires; excellent condition; drive it on July 4th trip; $280.00 cash; balance 12 months.
LEWIS AUTOMOBILE CO., 4700 WASHINGTON

Chandler Demonstrator
1927 model; Metropolitan 4-door sedan; beautifully finished; two-tone gray Duco; Mohair upholstery; new car guarantee; substantial reduction; terms.
LEWIS AUTOMOBILE CO., 4700 WASHINGTON

Chandler Sedan; 1925
model; ballon tires; two-tone gray Duco; a splendid car for the family; $240.00 cash; balance in monthly payments
LEWIS AUTOMOBILE CO., 4700 WASHINGTON

CHEVROLET—Sedan; late; cash, trade or terms. Big 4 Auto Co., 2520 S. Jefferson.

CHEVROLET—Landau, 1927, demonstrator; car like new. Big 4 Auto Co., 2218 S. Jefferson.

CHEVROLET—Sedan; 1925; splendid condition all around. Flint Chev. Co., 4710-20 Delmar. (c73)

CHEVROLET—1925 sedan; dandy family car, in splendid condition; $425. Flint Auto Exchange, 4867 Easton. (c56)

4th of JULY USED CAR SALE

Sale Ends July 3 at 9 P. M.

This is a sale where your dollar is worth four! Take your 3-day holiday over the country roads—away from noise and heat! Come early—300 cars to choose from. Any reasonable terms.

Our Own Repair Shop

Only expert mechanics from our own repair shops recondition our Used Cars. Experts who look after expensive new Studebakers—who have had years of experience. Our repair department is second to none in the Middle West.

Terms $25, $50, $100, Etc., Down

WEBER'S
1817 LOCUST

We Have Pleased Others

And We Will Please You—To Be Convinced Come to Our Used Car Department and See, These.

1926 Nash Special 6 Coupe
1925 Nash Advanced 6 Roadster
1925 Nash Advanced 6, 4-Door Sedan
1925 Nash Advanced 6, 4-Door Coupe
1925 Nash Special 6 Touring
1927 Nash Light 6, 4-Door Sedan
1924 Nash 7-Passenger Sedan
And Many Others

1926 Dodge Touring
1926 Dodge Sedan
1924 Moon Coupe
1926 Essex Coach
1925 Ford Coupe
1925 Star Coupe
1923 Jordan 4-Passenger Coupe
Trade or Terms

SOUTHWEST NASH USED CAR DEPT.
OPEN EVENINGS 3039 Locust AND SUNDAYS

Sedans For Sale

CHEVROLET—1924 sedan; now duco finish; dandy family car; $195. Flint Chevrolet Co., 4710-20 Delamr. (c56)

CHEVROLET—1924 sedan; fine running shape; run it home; only $45; yes, $45; only $15 down. Graupner, 3418 Locust.

CHEVROLET—1924 sedan, new duco finish; $195; a real bargain. Flint Auto Exchange, 4867 Easton. (c56)

Look! 1927 Chevrolet Landau
Beautiful; has bumpers and everything like new; only $550; terms; trade. YAHLEM, 1035 N. Grand. (c)

1926 CHEVROLET SEDAN
Late model; balloon tires, bumpers and other extras; car in wonderful shape; easy terms.
HUDSON-FRAMPTON, 3309 LOCUST.

'26 Cleveland Sedan
4-door; beautiful; small; economical car; refinished in pearl gray and delft blue Duco; ready to drive away; $280.00 cash; balance monthly.
LEWIS AUTOMOBILE CO., 4700 WASHINGTON

DODGE—1925 sedan; excellent condition. 4232 Flad. GRand 2569M. (c4)

South Side Buick
1925 Dodge sedan. This car is in its beautiful original condition; 5 new tires; a real buy. Open evenings.
Jefferson and Lafayette. LAclede 0107.

LIFE'S AMBITIONS
To tell the boss to "go to h——" and buy a 1926 Dodge sedan, driven 6000 miles, with 5 nearly new balloons, overhauled motor, original finish, like new. Money-back guarantee. Always open.
AUBURN-ST. LOUIS CO., 2007 Locust.

"Weber-Pledged Used Cars"
1926 DODGE SEDAN
Practically brand-new at enormous reduction; fully equipped with bumpers, balloon tires, etc.; remarkable bargain; long, liberal terms. USED CAR EXCHANGE, 2944 Locust.

FORD—Tudor sedan, late; mechanically perfect; $185. 3929 Laclede. (c4)

FORD—1926 tudor car; A1 allround; $275. Flint Auto Exchange, 4867 Easton. (c56)

FORD—Fordor, 1926; used few times; balloons; $315; terms. 3856 Easton. (c5)

FORD—Fordor, 1925; new tires; only $195; $65 down. 3856 Easton. (c5)

FORD—Tudor, 1926; used few times; $255; terms. 3856 Easton. (c5)

FORD—Tudor sedan, 1925; perfect condition; $65 down. 3116 Cass.

FORD—10 sedans; good shape; $50 up; trade, terms. 2506 S. Jefferson. (c57x)

1927 FORD TUDOR
Only 3 months old; 5 wire wheels, balloon tires, bumpers and other extras; only $425; terms.
HUDSON-FRAMPTON, 3309 LOCUST.

1925 FORD TUDOR
Five good balloon tires; excellent condition throughout; liberal terms.
HUDSON-FRAMPTON, 3309 LOCUST.

23rd and Locust
Ford Tudor sedan; excellent condition throughout; new tires, bumper front and rear, speedometer, heater, automatic windshield wiper and many other extras. CEntral 4544
WILLYS-OVERLAND, INC. (c)

South Side Buick's
Late model 7-passenger Hudson sedan; mechanically perfect; new Duco; good tires; guaranteed. Open evenings.
5748 Delmar. CAbany 3315.

1926 Hudson Sedan
Seven passenger; refinished in two-tone Duco, seafoam and verdi green; 5 balloon tires, 2 bumpers and other extras; driven less than 8000 miles; an exceptional value; liberal terms.
HUDSON-FRAMPTON, 3309 LOCUST.

Jewett Sedan Sport Model
Newly painted, bumpers, trunk; good tires; runs like a watch; only $295; terms. trade.
YAHLEM, 1035 N. Grand. (c)

NASH—7-passenger sedan; 1924; used very little; $900. 6140 Emma. (c7)

NASH SEDAN
1926 5-passenger, in fine mechanical shape; Duco finish, 5 good tires, full equipment; $450 down, balance monthly.
OLIVER CADALLIC CO., JEfferson 3084, 3333 Locust

OAKLAND—1926 sedan; just received; sell quick $575; some real rare bargain; hurry. Graupner, 3418 Locust.

OAKLAND—4-door sedan, 1926 model fully equipped. This is without doubt a beautiful car, and in guaranteed condition; priced very low; only $685; very easy terms. Brahm-Mitchellette Motor Co., 1049 S. Boyle, at Manchester. (c5)

Look! Olds Sedan
1926; like new; fully equipped; only $675; also 1926 Buick, $1250; 1926 Dodge, $695; many others.
YAHLEM, 1035 N. Grand. (c)

23rd and Locust
Overland sedan, 6-cylinder, late model; refinished in beautiful 2-tone duco; guaranteed. CEntral 4544.
WILLYS-OVERLAND, INC. (c)

PONTIAC—Sedan, the wonder car; looks like brand-new, and only $200 down; 12 months to pay. Brahm-Mitchellette Motor Co., 1049 S. Boyle, at Manchester. (c5)

Pontiac Landau Sedan
1926 car; only run about 6000 miles; today. MONARCH, 3137 Locust.

Cartwright Sells Right
1923 Big 6 Studebaker, 7-passenger sedan. This car has been reconditioned in our shop and is mechanically perfect; good rubber and paint. Better investigate today. Terms or trade. Open evenings. Studebaker Distributors, Locust at 33d.
THE CARTWRIGHT MOTOR CO.

"Weber-Pledged Used Cars"
1926 BIG 6 STUDEBAKER
Sedan; fully equipped with bumpers, bumperettes, rear vision mirror, balloon tires, etc., etc.; aristocrat of the highway going for a song; long, liberal terms. WEBER'S USED CAR EXCHANGE, 2944 Locust.

Sedans For Sale

WILLYS-KNIGHT—Sedan; 1925; refinished; perfect motor; 2 new tires; $425. 3015 Locust. NEWELL'S. JEfferson 2600.

23rd and Locust
Willys-Knight sedan; 3 of them; one 4-cylinder, late model, $260; all rebuilt and refinished in beautiful duco combination colors; see them today; guaranteed. CEntral 4544.
WILLYS-OVERLAND, INC.

LIFE'S AMBITIONS
To "bawl out a traffic cop" and drive away in a 1926 Willys-Knight 70 sedan that is as clean-cut as it was on delivery. Driven 7600 miles but don't show it. Money-back guarantee. Always open.
AUBURN-ST. LOUIS CO., 2007 Locust.

Touring Cars For Sale

BUICK—Touring cars, $100 to $400; terms. Reller Chevrolet Co., 7239 Manchester. Hiland 4100.

South Side Buick
Real bargains in good Buick tourings; reconditioned and guaranteed. G. M. A. C. terms. Open evenings.
3654 S. Grand. LAclede 7600.

Cartwright Sells Right
1925 Master 6 Buick sport touring; new Duco and new rubber. A classy job. You will think it is new. Our price is right. Terms or trade. Open evenings. Studebaker Distributors, Locust at 33d.
THE CARTWRIGHT MOTOR CO.

CHEVROLET—Touring; late; cash, trade or terms. Big 4 Auto Co., 2218 S. Jefferson.

CHEVROLET—Tourings, 6 good cars; cash, trade or terms. Big 4 Auto Co., 2520 S. Jefferson.

CHEVROLET—Touring; 1923; good running car; clean; A1 condition; $85. Flint Chevrolet Co., 4710-20 Delmar. (c56)

CHEVROLET—1925 touring; new duco finish; $245; looks and runs like new. Flint Auto Exchange, 4867 Easton. (c56)

CHEVROLET—Five tourings, $60 each; reconditioned; trade; terms. 2506 S. Jefferson. (c57x)

CHEVROLET—1924 touring; 1921 Allen, real good; 1921 Oakland; your pick at $45 each; $15 down; 1924 Velie, $105; have many others; need room; rare bargains; hurry. Graupner, 3418 Locust.

COLE EIGHT TOURING.
A real car for a tow bus; in fine shape and mechanically right; $150; good terms.
BERRY MOTOR CAR CO., Open Evenings. Used Car Branch, JEfferson 2303. 3205 Locust. (c3)

1924 Dodge Touring
In excellent shape throughout; lots of extras; easy terms.
HUDSON-FRAMPTON, 3309 LOCUST.

TOURINGS
DODGE
All Models Up to 1926
1926 Ford, balloon tires.
1921 Studebaker Special Six.
1924 Studebaker Light Six.
1924 Gardner; looks like new.
TATE MOTOR CO., Inc.
Open Nights and Sundays.
3041-43 Locust. JEfferson 3715.

DORRIS—Six 80; four-passenger sport model; very speedy and powerful. Phone RIverside 2300. (c3)

Dorris 6-80 Touring
1921, 7-passenger; glass curtains; A1 mechanically; good tires; bargain.
PIERCE-ARROW DISTRIBUTOR, DElmar 4700. Used Car Annex, 439 N. Euclid (at Westminster)

ESSEX—4 touring; just overhauled; terms. Reller Chevrolet Co., 7239 Manchester. Hiland 4100.

FLINT—Touring 55, 1925; good condition; $385; terms. 3645 S. Grand. (c4)

FLINT TOURING, 1926
4-wheel brakes, extra good condition, $375. MONARCH, 3137 Locust.

FIVE NINE RD

FORD—Touring, 1926; like new; balloons; $65 down. 3116 Cass.

FORD—Touring, starter, demountables, good tires; $40; terms. 4464 Easton.

FORDS—Five tourings; good shape; $45 and up; trade, terms. 2506 S. Jefferson. (c57x)

1926 FORD TOURINGS
Four cars to select from; all in tip-top condition; original paint like new; 13,900-000 motors; $150 to $185; terms; open evenings. 3645 S. Grand.

1926 FORD TOURINGS
Four cars to select from; all in tip-top condition; original paint like new; 13,900-000 motors; $150 to $185; terms. Open evenings. 3645 S. Grand.

HUDSON—Speedster; 1924; fast, classy; good tires; latest color; $295. 3015 Locust. NEWELL'S. JEfferson 2600.

26 Hudson Touring
7-passenger; taken back by finance company; driven less than 5000 miles; can be bought for less than duco; car is in excellent condition, with good tires, bumpers and other extras; take year to pay.
HUDSON-FRAMPTON, 3309 LOCUST.

NASH 6—Speedster, 4-passenger; $135; terms, trade. Williams, 4390 Olive. (c53x)

"Weber-Pledged Used Cars"
NASH SPORT TOURING
Original finish; good tires; motor perfect; fully guaranteed; this is a sensational bargain; any reasonable terms. USED CAR EXCHANGE, 2944 Locust.

OAKLAND—Touring; nice condition. Drive it home for $45. 3505 S. Grand.

23rd and Locust
Overland touring, 4-cylinder, 1925 model, original finish; looks new; practically new tires; $125. CEntral 4544. WILLYS-OVERLAND, INC. (c)

PACKARD SIX TOURING.
Dandy tires; good paint and mechanically right; is fully equipped and the price is right; good terms.
BERRY MOTOR CAR CO., Open Evenings. Used Car Branch, JEfferson 2303. 3205 Locust.

AUTOMOBILES

Touring Cars For Sale

STAR—Sport touring; like new; $250; terms. 4464 Easton. (c5)

South Side Buick

Studebaker touring, special six, late model; new Duco; new tires; many extras; guaranteed; bargain.
3748 Delmar. CAbany 3315.

Trucks For Sale

FORD—Ton truck, '25 model; starter, express body. 3929 Laclede. (c4)

FORD—Ton truck; runs good; bargain, $45. 4229 W. Natural Bridge. (c4)

FORD—Ice and coal truck; also route. 4186 Concordia. (c3)

FORD—Truck; 1-ton, $85; $45 down; touring, $95. 3631 Easton. (c7)

FORD—15 ton trucks, all styles; $60 up; trade; terms. 2506 S. Jefferson. (c57x)

FORD—Trucks; priced very low. Flint Auto Exchange, 4867 Easton. (c56)

FORD—Light delivery, express body; good; cash, trade or terms. Big 4 Auto Co., 2220 S. Jefferson.

FORD—Ton truck; good cash trade, or terms. Big 4 Auto Co. 2218 S. Jefferson.

FORD—Ton truck, panel body; splendid; cash, trade or terms. Big 4 Auto Co., 2220 S. Jefferson.

FORD—'25 light delivery; good condition; $75. Flint Chevrolet Co., 4710-20 Delmar. (c56)

FORD—Truck ½-ton; brand-new; never used; 2 weeks old; bargain for some one. 4810 Delmar. Call any time, ask for Mr. McGrath. (c)

FORD—1926 dump trucks, $100 each, as is; Chevrolet 1926 dump trucks, $450 each; A1 condition; can stay on present work. LIndell 7942. (c5)

FORDS—Ton trucks, 1923 to 1926 style; rebuilt and repainted; good tires, etc.; ice, coal, express and stake bodies; prices reduced for quick sale; guaranteed; remember we are the oldest Ford dealer in St. Louis; reasonable terms. Open Sunday and evenings.
JOHNSON AUTO CO., 3667 Olive. (c55)

FORD—Ton truck, 1925; splendid condition; $195; half-ton 1922 with closed body, $65; many others to select from; think a used car is only as good as the dealer who recommends it. Remember our guarantee and terms. Open Sunday and evenings.
JOHNSON AUTO CO., 3667 Olive. (c55)

PIERCE ARROW—2-ton truck; motor and power in good condition; terms if desired. Gravois-Compton Power & Battery Co., 3200 Gravois. (c80)

TRUCKS

1925-1924 Dodge panels.
1925 Chevrolet 1-ton panel.
1923 Reo panel.
1926 Graham 1½-ton stake.
1925 Graham 1-ton stake.
1922 G. M. C. 1-ton chassis.
1926 Graham 1-ton screen.
1925 Graham 1-ton panel.

TATE MOTOR CO., Inc.
Open Nights and Sundays.
3041-43 Locust. JEfferson 3715.

Automobiles For Sale—Miscellaneous

THINK WELL BEFORE YOU BUY USED CARS

HOUSEHOLD GOODS FOR SALE

ELECTRIC IRONING MACHINES—Have several floor samples, slightly used; priced very low. See Meehan, 3154 S. Grand, phone LAclede 9000. (c16)

FIRE SALE.
Living-room suites; our own make; also bedroom and dining-room suites.
KOSTUBA, 900 S. 7th. Open evenings. (c20)

FLOOR LAMP FREE—3 rooms, complete, $169.50; $2.50 weekly; living room, bedroom and kitchen; open evenings. Leo Brasch House Furnishing Co., 2228-30 Franklin. CEntral 5764. (c5)

FURNITURE—3 rooms; all new. 4328 Warne av. (80)

FURNITURE—3 rooms, $10 down, $2.50 weekly. Tower, 619-21 N. Vandeventer. (5)

FURNITURE—New dining room set and rug; bargain; leaving city. GArfield 5035. (c)

FURNITURE—Beautiful living, dining and bedroom suites; Coxwell chair, rugs, table, mirror, lamps, etc. Almost new; sell separately. Cheap. 6978 Clayton. (c55)

PRIVATE sale of beautiful furniture of 6-room apartment; Wednesday and Thursday; no dealer. 414 N. Union, second floor west. (c4)

FURNITURE—Gas range, white enamel, high oven, Lorraine regulator, cost $165, take $75; oak table, round pedestal, $10; oak dresser, 30x40 double mirror, $25; PArkview 6374.

FURNITURE—Handsome mohair suite; Coxwell chair, rugs, dining suite, bedroom suites, lamp table, mirror, breakfast set, etc.; separately, cheap. 4476 McPherson. (c55)

GAS RANGE—New Quick Meal kitchen cabinet, walnut bedroom suite, upholstered living-room set, 9x12 velvet rug, Sonora phonograph, rockers and other household goods; all like new; very cheap. 677 West Big Bend rd., WEbster [illegible]

GAS STOVE—$25; icebox, $7.50; at once. GRand 6938W. (c)

GAS STOVES—Quick Meal; almost new; and other makes from $8 up; connected free this week. Levy Bros., 311 S. 14th. (c5)

HEATING STOVES—Big assortment; slightly used; $15 and up; pipe free with stove this week. Levy Bros., 311 S. 14th. (c5)

LIVING SET—Overstuffed, 3-piece, $35. 7549 Folk av., Maplewood. (c4)

LIVING-ROOM SUITE—Almost new; reasonable. HIland 7866. (5)

LIVING ROOM SUITE—Overstuffed, 9x12 rug. Call 3711 Gravois. (c)

LIVING-ROOM SUITE—Overstuffed; 9x12 rug; library table. 3316 Iowa av. (c)

LIVING ROOM SET—Four to pick from; fine davenette sets; almost new; at very low prices. Levy Bros., 311 S. 14th. (c5)

COMPLETE furnishing of 5 rooms, $175; bargain; must be sold. 4262 McPherson. (c)

REFRIGERATOR—3-door; 75-lb.; $14.75. Edw. A. Langan, 1928 Franklin. CEntral 8180. (c77)

WASHERS—Rebuilt, used washers; good condition, cheap. Meehan, 3154 S. Grand. (c5)

WASHERS—Some of the best bargains in town; leading makes, low prices; $45 up. Easy terms. 1621 S. Broadway. Open evenings. (c4)

RANGE—Combination, and bedroom, 5404 Ruskin. COlfax 4435J. (c53x)

WASH MACHINE—1 year old, $50 cash. Poole Maytag, 3503 N. Grand. (c)

WASHERS—Several kinds; vacuum cleaners and repairs. 2116 Cherokee. (4)

ATTENTION—Contents of beautiful 5-room apartment, living room suite; 10-piece dining-room suite, bedroom suite pictures, rugs, Leonard ice box, kitchen utensils; must sacrifice; leaving for California. 754 Leland, 3d floor, north, University City. (c2)

APARTMENTS FOR RENT

West

W. B. SHELP & CO.
MAin 1238-39 109 N. 9th
ALL OPEN FOR INSPECTION.
5951 WASHINGTON.
4 large rooms, sun parlor; $70; also 5 rooms, sun parlor; $85.
5733 McPHERSON.
5 large, beautiful rooms and porch.
755 HEMAN.
Second floor; 6 large rooms.
3933 WEST PINE.
5 rooms and porch; reduced rent.
5790 KINGSBURY.
6 rooms, sun parlor; reduced rent.
749 HEMAN.
5 large rooms and porch; $75.
5768 WESTMINSTER.
5 large rooms, sun parlor; $77.50.
5514 PERSHING.
Lowest rent; modern 4 rooms and sun parlor; 2 Murphy beds, bath with shower.
5311 SAVOY COURT.
1st west (1 block north of Delmar at Union); 5 large rooms; plenty of closets; every convenience; adults.
5625 PERSHING.
4 large rooms and sun parlor; $85.

COMMODORE
5316 Pershing Av.
Modernized throughout.
Individual refrigeration.
Three and five roof efficiencies.
Rents from $57.50 per month.
Resident manager on premises.
M. H. RODEMEYER & CO.,
109 N. 8th St. MAin 4124 (c70)

Franciscus Realty Co.
804 Chestnut. MAin 4409.
APARTMENTS.

	St. Regis Apartments, eight rooms, 2 baths, 3 exposures; beautiful location; overlooks Lindell	.....
2015-21	S. Grand, 7-room apartments, overlooking Reservoir Park	$100 00
1130	Hodiamont, 5 rooms, bath, heat, janitor service	65 00
6238	Cabanne, 4 rooms and sun parlor	60 00
4256	Washington, 5 rooms, one month's concession	85 00
5327	Pershing, third floor, 6 rooms	100 00
6236	Enright, 5 rooms, sun parlor	90 00
5515	Pershing, 6 rooms and sun parlor	85 00
616	Eastgate, 5 rooms and sun parlor	85 00
4937	Laclede, 6 rooms, duplex apartment	100 00
6235	Southwood, 4-5 rooms; make offer	85 00
5591	Waterman, 6 rooms, 2 baths	100 00

APARTMENTS FOR RENT —FURNISHED

Central

APARTMENTS FOR RENT —FURNISHED

West

THE BRANSCOME

To sublease beautiful 3-room efficiency, furnished or unfurnished; rate for 2 months. 5370 Pershing. (c8)

CAMBRIDGE APARTMENTS

4917-49 McPHERSON.

Beautifully furnished 4-room efficiency; large dressing room, bath, in-a-door bed; home-like surroundings; $70. Rental includes all linens, silver, light, gas, ice, heat and janitor service. Also hotel room with private bath, in-a-door bed, dressing room with service, $55. Olive-University car. Manager on premises. Phone DElmar 0888 or

HOUSAM REALTY CO., 312 International Life Bldg. GArfield 0270. (c5)

GUILD HALL HOTEL APARTMENTS

4907 WEST PINE.

Best location in St. Louis; 1 block from Forest Park; completely furnished efficiency apartments; by week or month; $80 and up. Your inspection invited. (c4)

RANELAGH-WILMAR 445 DeBALIVIÈRE APARTMENT HOTEL.

At McPherson. Beautifully furnished efficiency apartments, complete for housekeeping; rental includes all linens, silver, light, gas refrigeration, heat and janitor service; elevator; one 4-room apartment, $75; also a 6-room efficiency, with 2 in-a-door beds, furnished or unfurnished; one hotel room, with full service, $65; rentals low; our service the best. Manager on premises. Call CAbany 4586 or 4587, or

HOUSAM REALTY CO., 312 International Life Bldg., GArfield 0270 (c5)

WASHINGTON AT GRAND Newly Furnished and Unfurnished

In THE ARGONNE, 3664 Washington, just a half block west of Grand, we are offering apartments consisting of immense living room with concealed bed, breakfast room and kitchenette, and also a few larger suites with additional sunroom having twin concealed beds.

Furnished apartments have entirely been refurnished with elegant furniture, silver and linens.

Rental includes heat, light, ice, gas and incoming phone calls.

To those seeking comfort and convenience at reasonable rentals, the Argonne must appeal.

See manager on premises.

STANLEY EPSTEIN, INC., MAin 4384. 904 Chestnut.

Browning Apartments 5536 Pershing

Beautifully furnished 4-room efficiency; rent $75; also one very large 6-room efficiency, with sunroom; furnished; rents include everything complete for housekeeping; elevator service; manager on premises. Call CABANY 6375, OR HOUSAM REALTY CO., 312 International Life Bldg. GArfield 0270 (c4)

HOUSES, FLATS, ETC.

FLATS FOR RENT

EIGHTH, 1315 S.—3 rooms, elec.	$15 00
2125A S. 9th, 3 rooms, electric	19 00
2008 N. 10th, 3 rooms, electric	15 00
1526 N. 10th, 4 rooms, electric	25 00
1815 N. 7th, No. 210, 3 rooms, electric	12 00

KOTSREAN REALTY CO., 723 Chestnut. (c4)

Central

CASS, 3649—5 fine rooms, reception hall, bath, electric; $35. (c5)

CASS, 2604A—3 large, fine rooms, $15. Call 2617 Delmar.

CASS, 2944—Second floor, 3 rooms, electric, gas, garage; rent $20. OTTO TIETJENS, 722 Chestnut st.

CLARK, 3517—First floor, 3 rooms; bath, electric, $25. JEfferson 4473. (c5)

HICKORY, 2916—5 rooms, electric; $27. GRand 2539W. Open.

HICKORY, 2345—4 rooms, electric, gas; newly decorated. HIland 9527 (c6)

HICKORY, 1211—5 rooms, toilet, gas, electric, water, $2[illegible].

JEFFERSON, 1309 —3-room flat; $20. BENJAMIN MUSHLIN R. E. CO., 219 Buder Bldg. MAin 2515. (c5)

NINTH, 1128 S.—5 rooms, bath; electric; rent $35; see this. GRAEF, 919 Chestnut st. GArfield 1342. (c4)

OLIVE, 3423A—6 rooms, bath, electric; newly decorated; rent reduced to $30. 3425A, 6 rooms, $35. 3429A, 12 rooms, two baths, $65. CROWDUS RLTY., 925 Chestnut. (c80)

PAPIN, 1537—4; all modern; $30. 3039A La Salle; 5 rooms, toilet, $30. 406 15th; 6 rooms, $30. 1551 Singleton; 3 rooms, $18. KEANE & FRANKE, 1008 Chestnut.

North

BENTON, 1461—3 rooms and electric. HAASE REALTY CO., 921 Chestnut.

BENTON, 1814—4 rooms; for large family; decorated; bath; garage; yard, $25.00.

BENTON, 2853A — 3 dandy rooms; gas, electric; newly decorated; rent $22.50. (c)

BROADWAY, 5140 N.—3 rooms, toilet, electric, gas, $18.50. (c6)

COLLEGE, 4321A—4 rooms, bath, hot-water heat; garage; adults only. (c80)

COTE BRILLIANTE, 3921A—3 rooms, bath, electric, newly decorated. WEST ST. LOUIS TRUST CO., Easton and Sarah sts. (c5)

ELEVENTH, 3968A N.—3 rooms, bath, $30; newly decorated. CAbany 7531. (c8)

ELMBANK, 4432A—4 rooms, hot-water heat; garage. COlfax 6906W. (c6)

ELLIOT, 1521—3 rooms, electric; newly decorated; $17.50. MAin 5250. (c3)

GARFIELD, 3711—3 rooms, electric; toilet; $20; handy to school and Grand av. WOLF-POLLACK, 101 N. 8th. MAin 1858-59. (c5)

GREER, 4470—5 rooms, furnace, tile bath; excellent condition; reasonable. (c80)

GROVE, 4032A—3 nice rooms, electric, newly decorated; 3 blocks east Fairground Park. $18. JOST. (c53x)

HEBERT, 2512 W.—4 rooms, bath, toilet and electric. O. J. McCAWLEY R. CO., MAin 2814. (c5)

HOGAN, 1322—Pretty 3 rooms, fine condition; off O'Fallon; $15. WOLF-POLLACK, 101 N. 8th. MAin 1858-59. (c5)

HOWARD, 2722 — First floor, 3 large rooms; gas, electric, white porcelain sink; only 2 families in yard. Will decorate; $20. COlfax 7244W. (c7)

KENNERLY, 3839—3 large rooms, bath, $30; adults; garage optional. (c)

KENNERLY, 4051A—5 rooms, bath, electric, rent reduced. RIverside 1266J. (c6)

LEXINGTON, 4318—4 rooms, bath, furnace, hardwood floors; separate screened porches; like new; reduced, $45. GEO. J. WANSTRATH, 717½ Chestnut. (c5)

MADISON, 1446A—3 rooms, gas, electric; reconditioned; $17. CEntral 2935. (c57)

MONTGOMERY, 1907—5 rooms, bath; good condition; $33. CEntral 2935. (c)

MORAINE, 4646A—Near Carrie and Florissant av.; 5 rooms, screened sleeping porch, garage. (c80)

NATURAL BRIDGE, 4475—4 rooms; strictly modern; garage. COlfax 3136. (c9)

NATURAL BRIDGE, 3934A—Modern flat; 5 rooms, sun parlor, porch and tile bath; opposite Fairground Park. (c)

NORTH MARKET, 3019A—4 rooms, toilet; newly decorated.

NORTH MARKET, 2[illegible]—4 rooms, bath, good condition; $3[illegible]. CEntral 2935. (c)

NORTH MARKET, 2228A—3 rooms, gas, electric, reconditioned; $17. CEntral 2935. (c)

PALM, 3626A—3 large rooms, bath; newly decorated. COlfax 3721J. (c9)

PALM, 4[illegible]—3 rooms; bath; $32.50. CHAUNCEY P. HEATH CO., GArfield 3164

PALM, 3607—4 ROOMS, BATH, $25. MARTIN OLIAN, 1010 OLIVE, MAIN 5056 (c83)

SEVENTEENTH, 1629A N.—3 rooms, electric, decorated, $17. CEntral 2935.

ST. LOUIS, 3836A—6 rooms, bath, garage, $50. FOrest 1585J. (4)

ST. FERDINAND, 3741—2 connecting housekeeping rooms; water and phone.

SULLIVAN, 1932A—3 rooms, gas, electric, good condition, $18. CEntral 2935

SULLIVAN, 2348A—3 rooms, gas, electric, good condition, $20. CEntral 2935

TWENTY-SECOND, 2822A N.—4 rooms, $20. GArfield 8342. (c5)

TWENTY-SECOND, 3914A N.—3 rooms, gas, electric, $17. CEntral 2935. (c)

VANDEVENTER, 3014 N.—New modern, 4 rooms, sleeping porch; $50. MAin 0789. (c23)

VEST, 3720—5 rooms, hall, bath, hot-water heat; all conveniences. TYler 2337[illegible] (c9)

VINE GROVE, 3019A—4 beautiful rooms; electric; [illegible]; rent $35. (c)

WIN[illegible], 3018 N.—New 4 rooms; hardwood floors, awnings; adults; open. (c83)

WRIGHT, 1434—Large 6 rooms, rent reduced to $27.50; electric. GRAEF, 919 Chestnut. GArfield 1342. (c4)

FLATS FOR RENT

Northwest

GREER, 4633A—New flat, 3 rooms and Murphy bed; open front porch, screened rear porch, hardwood floors, tile bath; ultra modern; $42.50. (c9)

GREER, 5116A—Dandy new single flat; 4 rooms, steam heat; hardwood floors; tile bath, garage; rear door open. BUSH-BURNS, MAin 4527. (c77)

HIGHLAND, 5949A—3 rooms; bath; garage optional; $35. (c6)

JENNINGS RD., 8711—New 3 rooms; bath, furnace; $35. LAclede 0978. (c8)

LABADIE, 4843—5 rooms, modern with garage; $45. (c)

LABADIE, 4816A—Single flat; 5 rooms; bath, furnace; $40. (c53x)

LILLIAN, 5204-06A—4 large, cool, clean rooms, newly decorated; modern; $50 down; $47.50 up; $5 for garage. STOCK-SCOTT CO., COlfax 8751.

MARCUS, 2614A—3 rooms, bath, gas, electricity, $30. CAbany 7533J. (c80)

NATURAL BRIDGE, 5540—3 rooms, bath, opposite General Motors, $36. (c)

NORWOOD, 2803A—5 large rooms; bath and furnace; rent, $37.50. (c)

PALM, 5549—First east, 5½ rooms, garage; thoroughly modern; low rent. WILLIAMS MORTGAGE CO., MAIN 1485. (c57)

SAN FRANCISCO, 5150A—4 rooms, papered, painted; garage; $30; vacant.

SHREVE, 4013A—6 large rooms, tile bath, hardwood floors; newly decorated. **STOCK-SCOTT REALTY CO. COlfax 8751.**

ST. LOUIS, 5640—New single flat, 5 rooms, tile bath, furnace, garage, reasonable rent, owner. FOrest 9542W

THEODOSIA, 5804—Beautiful 5 room efficiency, steam heat, $50; concession. PArkview 4323J. (c80)

WABADA, 5367A—3 large light rooms; bath, electric; $35. FOrest 6391J. (c4)

WABADA, 5806—5 beautiful large rooms, tile bath; garage. (5)

WABADA, 5928—4 ROOMS AND SLEEPING PORCH; OPEN. MARTIN OLIAN, 1010 OLIVE, MAin 5056 (c83)

South

ALABAMA, 6312—4 rooms, lower, modern, garage.

ALFRED, 2133A—Beautiful new 5-room efficiency and screen porch; faces Shaw's Garden; must see to appreciate; rent $50; garage optional. (c83)

ARSENAL, 3654A—6 rooms, hardwood floors; modern; garage; adults. (c9)

ARSENAL, 3018A—5 rooms, bath. KLEIN-HAENEL, 815A Chestnut. (c5)

BLAINE, 3936A—3 rooms, bath, electric. LAclede 9022. (c)

BOTANICAL, 4020A—3 rooms, bath, furnace; newly decorated. (4)

BOTANICAL, 3816—6-room flat; $50, with garage $55. Inquire 3524 Halliday. (c)

BOTANICAL — 2d floor, 6 rooms, bath; rent $45. WM. J. ABBOTT REALTY CO., 806 Chestnut. (c5)

CARLSBAD, 6036—Strictly modern, new, 4-room single flat. LAclede 0669. (c83)

CAROLINE, 3515—Near Grand; 4 rooms, modern, $40. GArfield 8342. (c5)

CARLSBAD, 6032A—New 3-room modern flat, and garage; $45; newly decorated. **MAY R. E. CO., 3548 S. Grand, LAc. 9533** (c4)

CASTLEMAN, 4012—5-room apartment-flat, janitor service. COlfax 4041W. (c8)

CHEROKEE, 1922A—3 rooms, $22.50. RIverside 4108. (c4)

CHEROKEE, 3020A—5 rooms; bath; no furnace; newly decorated; clean; $40.

CLEVELAND, 4208—5 rooms and sun parlor; adults; $55. (4)

CLEVELAND, 4222—5 rooms, bath, newly decorated; new furnace; perfect condition.

Liberal Concession to Good Tenant. MORRIS AACH R. CO., Inc., 826 Chestnut.

COMPTON, 3237—3 rooms, bath, furnace; strictly modern. (c80)

COMPTON, 1927 S.—Most desirable four rooms and kitchenette apartment-flat; every modern convenience, moderate rent. Garage optional. LIndell 7624. (c)

CRITTENDEN, 3432—First and second floors; newly decorated. (c6)

CRITTENDEN, 3441A—8 rooms; modern and garage.

DEWEY, 4246A—Modern 3 rooms; corner flat; tile bath; first-class condition; vacant. (c4)

DE TONTY, 4101—4 rooms; all light; newly decorated; reduced. GRand 7088W.

DE TONTY, 4335 — 5 modern rooms, steam heat, Murphy bed; $45. GArfield 7125.

EADS, 2717—First floor; 3 rooms, bath; newly painted; $32.50; 2 porches. (c)

EIGHTEENTH, 3332A S.—4 ROOMS, ELECTRIC, GAS. VICTOR 0895. (c5)

FLAD, 4248—Fine 6 rooms; garage; reduced; near garden.

FLAD, 4170—5 rooms, modern, repapered and painted; $45. CEntral 2935. (c)

FLAT—5 rooms, bath, hardwood floors, steam heat, gas heater, sleeping porch. GRand 7472J. (c83)

GASCONADE, 3617—New flat; 4 large rooms; modern; brick garage.

GERTRUDE, 4358—5 rooms and hot-water heat; 5400 Gravois. (c53x)

GRAND, 4325 S.—Beautiful lower five rooms, sun parlor; garage. (c83)

GRAVOIS, 2115—3 rooms, gas, electric; toilet; sink; $22. (c83)

HALLIDAY, 3143-45—4 rooms and sleeping porch; hardwood floors; tile bath; strictly modern, $45.00. ANDERSON-STOCKE-BUERMANN, 808 Chestnut.

HUMPHREY, 4003—Beautiful 5 rooms, 2 bedrooms; first floor; garage; $55. (4)

HYDRAULIC, 3706—3 rooms, Murphy bed; apartment style; modern.

INDIANA, 2227A—3-room flat; sell furniture; leaving city.

JEFFERSON, 2238 S.—6 rooms, modern conveniences, $45. LAclede 7176. (c57)

JEFFERSON, 2632A S.—5 rooms, bath, furnace, garage; rent $45. WM. RODIEK & CO., 2618 S. Jefferson.

JUNIATA, 3845A—5 rooms, modern, reconditioned, $45. CEntral 2935. (c)

LAFAYETTE, 2913—5 rooms, bath, furnace, electric; rent $50. (c8)

LAFAYETTE, 2820A—Four rooms, bath, electric. Call PArkview 3248J.

LIBERTY, 3228—Modern 5-room flat; rent $50. (c6)

McDONALD, 3615—4 rooms, modern, COlfax 5008J. (c9)

McDONALD, 3963A—Four rooms, modern; Murphy bed; garage. RIverside 2320. (c80)

McREE, 4228—5 modern rooms; steam heat; rent reduced. GRand 5965M. (c83)

McREE, 4332—4 rooms, tile bath, heat; rent $42.50. WM. RODIEK & CO., 2618 S. Jefferson.

MAGNOLIA, 3315A—4 ROOMS, BATH, ELECTRIC. VICTOR 0894. (c5)

MENARD, 1409A—3 rooms, electric, gas, open. JEfferson 8892. (c80)

MINNESOTA, 4056—4 rooms and bath, in-a-dor bed; garage. RIverside 3658J. (c)

MISSOURI, 2002—3 rooms, bath, $30; opposite McKinley High School.

MISSOURI, 2716A—3 ROOMS, ELECTRIC, GAS. VICTOR 0894. (c5)

MORGANFORD, 3127—Upper 5 rooms, modern; hot-water heat; metal stripped; vacant July 9; garage. (c83)

OREGON, 3442A—5 ROOMS, BATH, ELECTRIC; $35. VICTOR 0895. (c5)

OREGON, 1821A—4 rooms, bath, electric; modern conveniences, $32.50. (c8)

OREGON, 4135A—4 rooms, bath, garage; heat; excellent condition; $35. GRand 2837J. (c)

PARK, 2347A—7 rooms; modern; $40. **WILLIAMS MORTGAGE CO. MAin 1485.** (c80)

PENN, 1951A—3 rooms, bath, hall room, garage, $35.

PENNSYLVANIA, 4051—New; 3 rooms, dressing closet, bath; low rent. (c83)

RUSSELL, 3904A—5 rooms, bath, gas, electric; furnace; rent $45; garage. (c5)

SHAW, 4321A—5 rooms; sunroom; glassed sleeping porch; opposite garden.

SHAW, 4112—3 rooms, sun parlor. **O'REILLY CO., 723 Chestnut. MAin 2437** (c83)

SHENANDOAH, 3628A—6 large rooms, bath and furnace. JEfferson 8892. (c80)

SHENANDOAH, 4610—4-room flat; $50. LAclede 3705. (c)

SHENANDOAH, 3927-29—5 and 6 rooms, bath, furnace; newly decorated; rent reasonable. RIverside 7660J

SHENANDOAH, 4545 S. (Shaw Addition) —Modern 4-room, $55, including garage; steam heat; open. GRand 5733 (4)

SHENANDOAH, 3637—4 rooms and sun parlor; steam heat; rent $50. WM. J. ABBOTT R. CO., 806 Chestnut. (c5)

SOUTH DAKOTA, 3220—New 5-room flat, hot-water heat; garage included; adults. (c9)

ST. GEORGE, 218—3 rooms, gas, electric, water, $12.50. SOPHIR, 809 Chestnut.

TENNESSEE, 2333—Second floor, new 5-room apartment-flat; garage optional; open today. Rent $55. ELSPERMAN & LEONHARDT, MAin 2660.

TENTH, 1805 S.—1st floor, 2 rooms, $11; 2d floor; 1 room and kitchenette; $7.50; rear. OTTO TIETJENS, 722 Chestnut st.

TEXAS, 3445A—3 rooms; modern; rent $36.00; adults.

THIRD, 1540 S.—2 large rooms, water, gas, $9.

THIRTY-NINTH, 2338 S.—LOW RENT, 4-room efficiency, at Tower Grove Park. (c83)

UTAH, 3890—5 ROOMS, BATH, FURNACE, GARAGE OPTIONAL. (c5)

VANDEVENTER, 1736 S.—4 rooms and garage; newly decorated; reduced to $45. FOrest 2[illegible]. (c5)

VIRGINIA, 3923—Bungalow flat, 4 modern rooms; garage; hardwood floors; $50.

VIRGINIA, 4212A—5 rooms, bath. KLEIN-HAENEL, 815A Chestnut. (c5)

FLATS FOR RENT—South

WILCOX, 4623—5 large, light rooms; strictly modern; garage; reasonable. (c)

WINNEBAGO, 2215A—4 rooms, bath. Owner, 3734 [illegible]. LAclede 9741. (c)

WISCONSIN, 2919A—3 rooms; electric. KLEIN-HAENEL, 815A Chestnut. (c5)

NEW FLATS.

5918-5920 Wanda, one-half block from Gravois and Bates; 3 rooms, bath, hardwood floors, shades, screens, fixtures, garage. Open for inspection 6 to 8 p. m. every night this week. (c4)

Southwest

ARSENAL, 6733—Apartment-flat; brand-new; upstairs; $40, with garage; downstairs, $45 with garage. (c83)

BANCROFT, 5315-5320—4-room efficiency; open; $40. RIverside 4696W.

DEVONSHIRE, 5711—Just completed; 5 rooms, tile bath, hardwood floors, steam heat, side drive; double garage; $55. (c80)

JANUARY, 2810—3 rooms, bath, electric, furnace; garage. Lindenwood bus.

MURDOCK, 5452A—Single flat, 5 rooms; hardwood floors; garage. FOrest 3867R (c80)

NAGEL, 5200 — 4 large, light rooms; strictly modern; reasonable. (c71)

NOTTINGHAM, 5043A—6-room efficiency, modern; garage, $60. RIverside 0626J. (c6)

QUINCY, 5346—Bright, clean, modern 4 rooms, $40; garage. RIverside 7765M. (c80)

RALPH TERRACE, 1124—5 rooms, porch, garage, reasonable; corner Wise and Ralph Terrace. HIland 4397. (c53x)

REBER PL., 4953—4 rooms; sunroom; Murphy bed; hot-water heat; garage; reasonable. LAclede 3019. (c)

RHODES, 5513—New, modern, 4 and 5 room efficiency; very reasonable. GRand 6662J. (c76)

SCANLON PL., 4011A—4 rooms; garage; all conveniences; $38. COlfax 8751.

WALSH, 4944—4 modern rooms, garage; all conveniences. RIverside 6337W. (c8)

BEAUTIFUL NEW FLATS IN NORTHAMPTON

4963 to 4979 Lindenwood; the most modern and attractive in St. Louis; beautifully decorated, built-in tubs, hardwood floors, steam heat. Open for inspection every day. Visit our furnished flat at 4951 Lindenwood. BUSH-BURNS, RIverside 2950.

West

ACADEMY, 914A—2 rooms, bath, electric, gas and janitor service furnished. JEfferson 8892. (c80)

ART HILL PL., 1036—Only one left; 4-room flat new; half a block from Forest Park, 6400 west, off Oakland.

BARTMER, 6116—FIVE ROOMS AND MURPHY BED. MARTIN OLIAN, 1010 OLIVE, MAIN 5056 (c83)

BELT, 1467-69—3 rooms and bath, $25. **LICKLIDER REALTY CO., 5405 Easton.** FOrest 5849.

CHOUTEAU, 4515—New, modern, flat, $47.50. FOrest 9063. **MAJESTIC HOMES CORP., 4935 Delmar.**

CREST, 6501—Modern 4-room efficiency; sleeping porch $38. DElmar 3202M. (c82)

DEER, 1524—4 large rooms; bath; porch; nicely decorated, $31.

DELMAR, 6180—5 large rooms. (c78)

DELMAR, 5811—4 rooms, bath, electric; good condition. JEfferson 8892. (c80)

DELMAR, 4258—5 large rooms, newly decorated and painted; $42.50. (c80)

DELMAR, 5073-73A—4 or 5 rooms, bath, electric, furnace; first-class condition; garage optional. (c80)

DELMAR, 4650—FIVE ROOMS, STEAM HEAT, HOT WATER; NEWLY DECORATED; JANITOR; RENT REDUCED. KEANE & FRANKE, 1008 CHESTNUT.

DELMAR, 4448A—6 rooms, bath, furnace; will decorate; $55. LOVASCO & RASSIEUR, 1015 N. 7th. CEntral 9944. (c80)

EASTON, 5318—3 rooms; tile bath; will decorate; $25.

EASTON, 4244A W.—4 rooms, bath, electric; newly papered; $35. WALTER JONES R. E. CO., 618 Chestnut.

SPECIAL INDUCEMENT.

5848A Easton; 5 very nice rooms; modern; hot-water heat and janitor. Owner, DElmar 4498. (c6)

ENRIGHT, 5052—Six rooms, bath, furnace and electric, $47.50. HY. HIEMENZ R. E. CO. CEntral 1371.

ENRIGHT, 4530A—2d floor; 5 rooms, bath, furnace; good condition; party will show; $35. EUGENE J. ALTHEIMER, WILLIAMS & CALMER, INC., 817 Chestnut.

ETZEL, 5757—4 rooms, heat and hot water furnished. GRand 0526J.

ETZEL, 5580—Nice light 5-room flat, 6 room efficiency and large sleeping porch. **RAUCK GILLESPIE, AGENTS, 4935 Delmar.** FOrest 9063.

EVANS, 4251W—3 rooms, ready to move in; bath and electric; screens, hot water tank; bargain.

FLAT—Beautiful 7-room; all modern conveniences; vacant July 1. Apply 5137 Cates, downstairs (c)

HODIAMONT, 1234A—5 rooms, bath, electric, furnace; newly decorated; open; $45. McDONALD, 1111 Chestnut. MAin 6142.

HORTON PL., 5969—6 rooms; upper flat; tile bath; decorated. (c80)

LACLEDE, 4416—5-room efficiency; one month's rent free to good tenant. (5)

LACLEDE, 3801—6 rooms, modern; redecorated; reduced $60 to $48; immediately; garage optional. FOrest 9326R. (c8)

LINDELL, 7301—Two 5-5 room flats and sun room. (c53x)

McPHERSON, 4468—7 large rooms, nice condition; low rent; steam heat. (c6)

McPHERSON, 4211—4 rooms, tile bath, hardwood floors. HIland 5929. (c9)

McPHERSON, 3963—Six rooms, bath; 1-car garage; good condition. HUDSON H. DARST, GArfield 1342. 919 Chestnut st. (c3)

NEWSTEAD, 238 S.—6 rooms, newly decorated; bath, electric, furnace; $40. Call GRand 6832J. (c7)

PAGE, 6411A—4 nice rooms, bath, modern; reasonable. CAbany 4554. (c9)

PAGE, 4042—6 rooms, bath, toilet and electric. O. J. McCAWLEY R. CO., MAin 2814. (c5)

PARKVIEW, 4574—5 rooms, hot-water heat, tile bath, $47.50; second floor. HY. HIEMAN R. E. CO., CEntral 1371.

RIDGE, 6202—4 rooms, bath; newly decorated; furnace; $36. (c4)

RIDGE, 5966A—3 rooms, bath, furnace; $35. CAbany 8601M. (c80)

ROWAN, 1419—4 rooms, bath, clean condition; $40. GRand 2339M. (c53x)

SARAH, 1411 N.—Cheap rent; 3 rooms; toilet, $25, with bath $30. (c6)

TALMAGE, 922-926A (at 4150 Chouteau) —Convenient locality, 3 nice rooms, bath, laundry; will be newly papered, now $28; open; see owner today at 3:30. CAbany 1764.

TAYLOR, 221 S.—4 rooms, ½ block south of Forest Park bl.; rent $45. (c)

VANDEVENTER, 1422A N.—5 rooms, bath, electric; good condition. JEfferson 8892. (c80)

WALTON, 719A (near Delmar)—4 modern rooms; garage. FOrest 0179. (c4)

WASHINGTON, 4755A—6 rooms, bath; good condition; $55. McMENAMY R. E. CO., 1308 N. Grand.

WELLS, 5148—4 rooms, modern, $45, with garage. (c)

4-5-6 ROOM FLATS.

New flats; all west of Forest Park; $45 and up, including garage. DARST-KEMPLAND R. E. CO., 7508 Clayton rd. HIland 1019. (c5)

BRAND-NEW 3, 4 AND 5 ROOMS Something Different and Better

On the 6200 block on Page and the 6200 block on Wagner (one block south Hodiamont car) we have ready for occupancy brand-new modern flats, consisting of 3, 4 and 5 rooms, with screened-in porch; these flats have tile bath, hardwood floors, furnace heat and separate front entrances. See representative, 6234 Page.

STANLEY EPSTEIN, INC., 904 Chestnut. MAin 4384.

5-ROOM FLAT, $50

Steam heat and garages with side drive; 1½ blocks west of the Market car loop; 1309 to 17 Big Bend bl.

Call Eastover Realty Co. GArfield 4081. (c83)

5-Room Flat and Sleeping Porch, $60

Two separate bedrooms, brick garage with side drive; 1220 Woodland avenue, 3 blocks west of Market car loop.

Call Eastover Realty Co. GArfield 4081. (c83)

Dreams Come True Old Time Rentals

4 Beautiful Rooms, Janitor Service—Heat and Hot Water Free—$45 Per Month.

New paper, new paint, refinished floors, newly decorated inside and outside; of 16 apartments only 3 vacancies left. Southwest corner Vandeventer and Evans. See janitor; owner on premises Sunday. MAin 3078. FOrest 0312.

FLATS FOR RENT—Furnished

Central

FLAT—3 rooms, completely furnished; homelike. CAbany 7[illegible]5W. (c)

NINTH, 1435 N.—3 rooms, newly furnished; $6 and $7 per week. (c4)

FLATS FOR RENT—Furnished

South

12TH, 1514 S.—3-room flat; furnished; $28 month; GArfield 3494. (c)

Southwest

ARSENAL, 5365—Furnished flat; permanent; 5 rooms, $65; good location for beauty parlor. GRand 9490. (c4)

West

ACADEMY, 910A—2 rooms, furnished; bath, heat, electric, gas and janitor service furnished. JEfferson 8892.

FOREST PARK, 4318—7 rooms; completely furnished. LIndell 4720W.

ROMAINE PL., 5981A—Furnished 4-room modern flat; clean; adults. $40.

FLATS AND APT'S WANTED

FLAT Wtd.—5 rooms, first floor bungalow flat, South Side; 2 adults. FOrest 4387W. (c)

DWELLINGS FOR RENT

Central

CHOUTEAU, 2140—12; modern; excellent rooming; reduced. FOrest 3326R.

CLARK, 3519—6 rooms, bath, furnace, garage; modern. JEfferson 4473. (c5)

MORGAN, 3431—10 rooms, bath, furnace, electric, garage. W. M. STINDE, GArfield 6[illegible]5. 818 Chestnut. (c8)

SEVENTH, 1226 S.—Large 11-room house, good for renting rooms; being now all overhauled and reduced to $50. GRAEF, 919 Chestnut. GArfield 1342. (c4)

Northwest

FLORISSANT, 8824 W.—3 stores, 18x60; apartments above; suitable for beauty parlor, doctor or dentist office; concession given; near General Motors. COlfax 3797R. (c6)

HARNEY, 4924—Bungalow; 5 rooms; modern; double garage; $50.

South

EADS, 2707—6 rooms, bath, furnace; screens, garage. (c80)

FAIRVIEW, 4012—6-room brick bungalow; bath, furnace; rent $50; or will sell on easy terms. GArfield 0564. KEANE & FRANKE, 1008 Chestnut.

GRESHAM, 5207—4 rooms, bath, large cedar closet; front and back porch. Call 4928 Gresham. (c3)

IDAHO, 6217—New 5-room brick bungalow, tile bath, hardwood floors; $50. Call GArfield 6682 for appointment. (c5)

NEOSHO, 4448—Cottage; 4 rooms, hardwood floors, tile bath. (c)

NICHOLSON PLACE—Modern 8-room residence for reliable adult tenants. Place thoroughly clean. For information apply 1760 Nicholson. (4)

THIRTY-SEVENTH, 5036 S.—4 room new bungalow; with garage; $40. RIverside 4194W. (c5)

West

COTTAGE—5 rooms, modern, $40. Inquire 6181 Delmar. CAbany 6191.

DELMAR, 4058—8 rooms, fine rooming house. Apply 3617 Delmar.

EASTON, 4249A—5 rooms. Apply at 4100 Easton (c80)

EASTON, 4013—4 rooms, redecorated; fine for business. FOrest 9326R. (c)

EVANS, 3742—6 or 3 rooms; bath; garages; screens; electric.

JULIAN, 6527—6-room bungalow, brick; street car; garage. LIndell 8776. (c83)

MANCHESTER, 5241—4 rooms and kitchen, electric, gas, water. (c3)

MAPLE, 5176—10 rooms, modern; in good order. MAin 2724. (c5)

PAGE, 4723—Seeing is believing; 10 clean rooms; shades, screens; available now.(c)

PRINCETON, 2144—Richmond Heights; new 5-room brick bungalow, garage, $65. GArfield 8342.

RESIDENCE—Modern, 7 rooms, sun parlor; garage; large yard and fruit. HIland 4947. (c62)

WOULD YOU LIKE TO RENT A $40,000 HOME

in one of the finest residential sections in St. Louis for just one-half of the amount that you would pay if you were living in an apartment?

Plenty of shrubbery, high elevation, wide streets, cool; accessible to all parts of town; on car line; 20-minute automobile drive to center of the city.

Drive out to 8040 Davis Drive. House open for inspection, or call GArfield 6340.

DAVIS REALTY CO., 1101 Locust St. (80)

FURNISHED HOUSES FOR RENT

FURNISHED HOUSE Wtd.—Rent for summer months; West End; small family; advise particulars and price. Box E-420, Post-Dispatch. (c)

HOUSES WANTED

COTTAGE, 4582—Brand new 4-room flats, modern in every respect, tiel bath, rent very reasonable. Goldstein Realty Co., MAin 2036. 819 Chestnut. (c4•)

HOUSES, FLATS, ETC. FOR RENT, FOR COLORED

BIDDLE, 1309—2, 3 and 4-room flats; newly decorated; reasonable rent; agent on premises, 1 to 3 p. m. (c4•)

BROOKLYN, 918—3 newly decorated rooms, water, gas, $18. (•)

CARR, 2107A—4 rooms, electric, $22.50. 1426A N. 15th; 3 rooms, $16. OTTO JOST, 308 International Bldg., 722 Chestnut. (•5)

CARR, 2224—Flat of 4 and 6 rooms; has bath, toilet, electric; rent very reasonable at $32.50 and $37.50 per month. GOLDSTEIN REALTY CO., MAin 2036, 819 Chestnut st. MAin 4797.

CHANNING, 17 S.—First floor, 3 large rooms, electric. 1524 Olive. (c•)

COTE BRILIANTE—4250A W.—6-room flat; modern; newly decorated; reasonable. JEfferson 5333. (c76•)

COTE BRILLIANTE, 4453—6 rooms, electric; rent $35; see this. GRAEF, 919 Chestnut. GArfield 1342. (c•4)

COTTAGE, 4582—Brand new 4-room flats, modern in every respect, tile bath; rent very reasonable. Goldstein Realty Co., MAin 2036, 819 Chestnut. (c4•)

COTTAGE, 4582—Brand-new building, consisting of 4 rooms, modern in every respect; rent very reasonable. GOLDSTEIN REALTY CO., MAin 2036, 819 Chestnut. MAin 4797. (•)

COZENS, 4355-61A—3 rooms; gas, electric, bath. Call LIndell 3388J.

DAYTON, 2822—4 rooms, bath, toilet and electric. O. J. McCAWLEY R. CO., MAin 2814. (c•5)

KENNERLY, 3931—Flat of 4 rooms with bath, toilet, electric; rent only $50 per month. GOLDSTEIN REALTY CO., MAin 2036, 819 Chestnut. MAin 4797 (•)

LUCAS, 2901—7-room apartment; first or second floors; new paper; lovely places; $65; open. (c4•)

LUCAS, 2901—Lovely 7-room apartment; to be newly papered Monday; finest linoleum in kitchen; $65; open. See owner there at 5 today.

LUCKY, 3947—Flat of 4 rooms; will decorate to suit; rent very reasonable. Inquire GOLDSTEIN REALTY CO., MAin 2036, 819 Chestnut. MAin 4797. (•)

NEWSTEAD, 2747 N.—4 rooms; gas, electric, toilet; $30. LIndell 8492. (c53x•)

NORTH MARKET, 4402A—4 rooms, bath, electric; newly decorated. DElmar 4375J

TWENTY-FIRST, 1426 N.— 5 rooms, gas and electric. O. J. McCAWLEY R. CO., MAin 2814. (c•5)

TWENTIETH, 1015A N.—3 good outside rooms; separate front entrance; electric; open; $25 (c5•)

WASH, 2005A—3 good rooms; newly papered; electric; open; $22. (c5•)

WASH, 2627—5 rooms, bath, toilet and electric. O. J. McCAWLEY R. CO., MAin 2814. (c•5)

RENT REDUCED

3058 Thomas; 4 rooms, bath, electric; just decorated; best colored flat in town. SACHAR, 722 Chestnut. MAin 2031. (c53•)

NEW FLATS, 4 ROOMS, $45.

4210W Garfield av., hardwood floors, tile bath, furnace; newly papered; everything up to date. OTTO TIETJENS, 722 Chestnut st. (c•)

NEW FLATS FOR COLORED

4218 North Market; brand-new flats of 4 rooms with all modern conveniences; in-a-door ironing boards; rent very reasonable. Inquire GOLDSTEIN REALTY CO., MAin 2036, 819 Chestnut. MAin 4797. (•)

NEW FLATS—COLORED

4218 North Market; dandy 4 rooms; tile bath; modern conveniences; in-a-door ironing board; rent very reasonable. GOLDSTEIN REALTY CO., MAin 2036, 819 Chestnut. (c4•)

Modern Flats—Brand-New

4415 Maffitt av.; flats consisting of 4 rooms, tile bath, inside ironing boards; in first-class condition; just papered and ready for occupancy. GOLDSTEIN REALTY CO., MAin 2036, 819 Chestnut st. MAin 4797. (•c5)

SUBURBAN PROP. FOR RENT

BRIDGEPORT, 8812 (Brentwood)—Four-room cottage, modern, rental $35. WYdown 0534. (c4)

BUNGALOWS—Houses; $35 to $80. JAS. D. CLARKSON, Kirkwood, Mo. (c57)

BUNGALOW—5 rooms, modern; near [illegible]; $35. FOrest 6228. (c5)

BUNGALOW—5 rooms, modern; very reasonable; am leaving city. PArkview 6529R. Call 3707 Manola (c83)

MINNESOTA, 4501—New 3 rooms and kitchenette, $40. (c53x)

NOTTINGHAM, 7303 (Shrewsbury Park) —New 3-room duplex; also finished basement room; stationary washtubs, bath, gas, electric; children welcome; only $30. HIland 6295.

OAK, 514 (Webster Groves)—New 4-room and bath bungalow; furnished; $60; vacant. $50. WEbster 552J. (5)

RESIDENCE—A desirable 6-room residence in southwest part of Webster Groves, near Frisco Station; 2 screened porches, single car garage; hot-water heat, hardwood floors; it is reasonably priced at $70 per month. Call PArkview 1454. (c57x)

SUBURBAN, 6421A (Pine Lawn)—Three rooms, bath, suitable for doctor or dentist; $22.50. EASTON-TAYLOR TRUST CO., Easton and Taylor. (c35)

BUNGALOW—7-room frame modern; 6108 St. Paul Pl. CAbany 2475. (c80)

SEE THESE TODAY.

New brick bungalows, 5 rooms and tile bath; hardwood floors throughout; fireplace; curb and gutter street; nice neighborhood; only $50 per month. GEORGE LEHMAN, 330 Way, Kirkwood. (c7)

Suburban Property—Furnished

PASADENA, 472 (Webster Groves)—Well furnished 7-room residence for summer months. BROWN REALTY CO., 7161 Manchester. HIland 0486. (c57)

ROOMS—3 lovely furnished, suburban cottage; also 4-room apartment. Call WYdown 0949. (c57)

TO LET—BUSINESS PURPOSES

Central

CHOUTEAU, 2714—Desirable store; busy block; special low rent; $30. WOLF-POLLACK, 101 N. 8th. MAin 1858-59. (c5)

DESK ROOM—Free to public stenographer. CEntral 5148.

DESK ROOM—At 919 Chestnut st.; only $10; see this. (c4)

MARKET, 2738—Large store; suitable for general merchandise; low rent; possession July 22. **WILLIAMS MORTGAGE CO. MAIN 1485.** (c5)

204 NORTH EIGHTH

Between Pine and Olive; 1100 square feet. FRANCISCUS REALTY CO., 804 Chestnut.

O'FALLON, 1427—Fine business corner store and 7 rooms downstairs; 4 rooms upstairs; first-class condition; cheap, or will rent separately; concession. HOWARD TAYLOR, 706 Chestnut.

4439 OLIVE ST.

Large store with living quarters in rear; all modern. See SINGER-KLEIN REALTY CO., 104 N. 8th. GArfield 0034. GArfield 0035.

Warehouse on Railroad

For rent, 2-story building, 1360 S. 2d st.; 6000 square feet floor space. Apply NORTH STAR REALTY CO., 1401 S. 2d. (c80)

North

LEE, 3811—Large store; low rent; good location. See it. GArfield 7125.

LUNCH ROOM—North Side; good location; $30. Call Mrs. Stendel VIctor 4441W. 2745A Shenandoah.

TAYLOR, 1900 N.—Corner store, fine location; low rent. GArfield 7125

Large store at busy transfer corner, Newstead and St. Louis. $35.00. Key next door. **WEST ST. LOUIS TRUST CO., Sarah and Easton.** (c5)

Northwest

FLORISSANT, 8824 W.—3 stores 18x60; apartments above suitable for beauty parlor, doctor or dentist office; concession given, near General Motors. COlfax 3797R. (c9)

MARCUS, 2902 (next to corner of St. Louis)—Choice store, about 18x45; suitable for any line. EUGENE J. ALTHEIMER, WILLIAMS & CALMER, INC., 817 Chestnut st.

South

DE TONTY, 4547-49— 1 and 2-story brick building adapted to factory or warehouse purposes. Low rent. CORNET & ZEIBIG, 719 Chestnut st. (c83)

4546-48-50 GRAVOIS AV.

New stores; owner is willing to take a very low rent and give a generous concession to help you establish a business. Keys at our office. Heat furnished. HAASE REALTY CO., 921 Chestnut st.

Attention, Doctors, Dentists!

4548A Gravois; 7 rooms, tile bath, large closets, fireplace; this can be used by doctor or dentist as office and living quarters; rent greatly reduced; heat furnished. HAASE REALTY CO., 921 Chestnut.

WYOMING, 2754—Store, reasonable. BENJAMIN MUSHLIN REALTY CO., 219 Buder Bldg. MAin 2515 (c5)

Garage, Filling Station

3300 S. Seventh, southeast corner Utah; new building; wil accommodate 70 cars; hot-water heat; gas tanks in for filling station. HAUSCHULTE R. E. CO., 2407 N. B'way

West

DELMAR, 5809—½-store; fine location; low rent. CAbany 7176; open.

DELMAR, 6239—OFFICES SUITABLE FOR DOCTOR, DENTIST, ETC. MARTIN OLIAN, 1010 OLIVE, MAin 5056 (c83)

EASTGATE, 604—DESIRABLE STOREROOM; RENT REASONABLE. MARTIN OLIAN, 1010 OLIVE, MAIN 5056 (c83)

HAMILTON, 917—New store; ideal for barber shop; low rent. **WILLIAMS MORTGAGE CO. MAin 1485.** (c80)

MANCHESTER, 4513—LARGE CORNER STOREROOM; RENT REDUCED. MARTIN OLIAN, 1010 OLIVE, MAin 5056 (c83)

OLIVE, 4121—Fine grocery location. Apply 3617 Delmar.

SEE THEM TODAY

OLYMPIA APARTMENTS,

West Pine and Vandeventer, northeast corner; 3, 4 and 5 rooms efficiency apartments, having latest equipment, including heat, gas, light and electric refrigeration; priced $55 to $80; garage if desired. See our agents on premises daily and Sunday, 10 a. m. to 5 p. m. Make reservations now. EUGENE J. ALTHEIMER, WILLIAMS & CALMER, INC., 817 Chestnut st.

NEW OLYMPIA APARTMENT BUILDING

90-TENANT BUILDING: BARBER, FLORIST, DRY GOODS, SHOE STORE OR LADIES' WEAR SHOP.

Northeast corner Vandeventer and West Pine; good business location; four leased. Make reservation at once. EUGENE J. ALTHEIMER, WILLIAMS & CALMER, INC., 817 Chestnut st.

WANTED BUSINESS PURPOSES

FACTORY BUILDING Wtd.—To lease; approximately 50x125, between Market and Cass east of Vandeventer. Box E-27, Post-Dispatch. (c4)

STORE Wtd.—Good location, suitable for first-class bakery and dairy lunch; reasonable rent, or long lease, with living rooms; near Tower Grove and Manchester preferred. Box G-209, Post-Dispatch. (c80)

100 Choice Store Locations Wanted

TWO LARGE CHAIN STORE SYNDICATES, ENTERING ST. LOUIS; WRITE FULLY; EXACT LOCATION; SIZE OF STORE; RENT; POSSESSION WHEN.

Harry Newman, REAL ESTATE AGENT. S. KINGSHIGHWAY AT LANSDOWNE. DO NOT TELEPHONE. (c3)

RESORTS

For Rent

CASTLEWOOD COTTAGE—5 rooms, shower; furnished; rent or sale. 4729A Natural Bridge. (c)

FURNISHED COTTAGE—On sandy beach, Fish Creek, Wis. Three bed rooms, bath and garage. Apply to Mrs. J. W. Mabley, Fish Creek, Wis. (c4)

HILDEBRAND CHALET, on Big River. See the Homestead with the strange history; meals, cottages, sand beach; take Highway 61, south 60 miles. Call HIland 7255 for reservation.

RESERVE your camp site north of beautiful Lake Killarney, only 15 minutes from good fishing. F. N. Hickman Land Co., 408 Olive, room 620. (c78)

CHARLEVOIX COTTAGE

Beautiful 10-room residence, completely furnished; will lease for season. For further particulars call or address CLAUDE [illegible]VROOMAN, 796 Arcade Bldg. MAin 0596. (c4)

REAL ESTATE

BIDS, PLANS, ESTIMATES

LET ME BUILD

You a home on easy terms; 4 rooms, modern, brick, complete, ready to move in, $3750; $35 per month and interest. Reference, South West Bank. KEITHLY, 4072 Columbia. LAclede 4480. (c83)

REAL ESTATE CARDS

WE rent apartments, flats, bungalows, houses, offices and stores for you. The Rental Agency, 5507 Pershing. FOrest 6280

EARNEST MONEY AT ONCE. Flats, cottages, residences, etc., 216 Int. Life Bldg. Call MAin 2499. (c23x)

REAL ESTATE—EXCHANGE

APARTMENT OR FLATS Wtd.—Beautiful 7-room West End home; frigidaire, oil burner, tile garage, etc. Equity $11,000. Box G-347, Post-Dispatch. (c80)

BUNGALOW Wtd.—With 2 or 3 acres of ground; will trade 4-family apartment; excellent condition; equity $15,000. Box G-219, Post-Dispatch. (c80)

BUNGALOWS—New, all modern conveniences; will take lot as part payment; must sell; terms. CAbany 6097. (c8)

CLOSED CAR Wtd.—In exchange for residence west, or income property. 5452 Vernon. FOrest 5618J. (c83)

EXCHANGE—Factory, 5000 square feet; what have you? Box E-93 Post-Dispatch.

EXCHANGE—Have third deed due October; will give as part payment on 4-room frame or brick cottage. Box G-53, P.-D.

FARM Wtd.—Or merchandise, in exchange for city income property. 5452 Vernon. FOrest 5618J. (c83)

FOR EXCHANGE—Good investment property; trade for stock of merchandise or cottage or other property. J. PODOLSKY, 819 Chestnut. MAin 4797. (c7)

REAL ESTATE—WTD. TO BUY

I WILL buy any kind of a real estate bargain in Webster. Box B-370, Post-Dispatch. (c31)

SPOT cash given; answer same day for genuine bargains. See us first. WOLF-POLLACK, 101 N. 8th. MAin 1858-59. (c5)

Spot Cash for Bargains

Will buy at once and pay cash for any kind of property if price is right. Call at once for earnest money; 24-hour service. This is no listing—we buy.

CLICK, Realtors, 822 Chestnut. (c8)

COTTAGE OR SMALL FLAT Wtd.—For modern residence, west. CEntral 5148.

Will buy for cash 50 choice corners on heavy traffic highways.

CORNERS PREFERRED; SUITABLE FOR GASOLINE FILLING STATIONS; LARGE GAS AND OIL CORPORATION ENTERING ST. LOUIS FIELD.

Harry Newman, REAL ESTATE, AGENT. S. KINGSHIGHWAY AT LANSDOWNE. DO NOT TELEPHONE. (c3)

REAL ESTATE WANTED

SOLD OUT

THESE SALESMEN NEED NEW LISTINGS. 8 REAL WORKERS

W. L. Thomas	Forey Stanford
H. A. DeBaw	Dr. Zipprodt
John Weber	M. J. Williams
McLean	A. H. Tebbenkamp

We Can Sell Your Property If the Price Is Right.

Chauncey P. Heath Sells Real Estate

CHAUNCEY P. HEATH CO. REALTORS GArfield 3164, 3165 818 CHESTNUT STREET

Suburban Property Wanted

HOME Wtd.—In Maplewood; large lot desired. Give full description, price, terms, age, etc.; no agent. Box G-91, Post-Dis.

SUBURBAN PROP. FOR SALE

7449 AMHERST.

Just north of Delmar, east of Hanley; beautiful 5-room modern bungalow; exceptionally well built and complete in every way. Only $11,750. Owner will show. LUPFER-ACKER, Realtors, GArfield 8906

COTTAGE—3 rooms, water, gas, electric; 100-foot lot; 2-car garage; bearing fruit trees, etc.; if this isn't a bargain at $2700 our judgment is no good; come and see it; take Lake line to Charlack road, see Mr. Armbruster in 2-story brick northwest corner, or drive out St. Charles road to Lackland, west on Lackland to Charlack road, then north 2 blocks.

COUNTRY HOME—Modern; make good chicken farm; fully equipped; 24 acres, on hard road; 27 miles from city; sacrifice account death. Box E-176, P.-D. (c)

WILL sell my equity of $500 in new 3-room frame cottage in county. Call at 4038 Westminster. (c6)

MARION, 122 (Overland, Mo.)—Beautiful 7-room modern bungalow; 1 acre ground, 2-car garage, fruit trees and shrubbery; 1½ blocks from car; $500 cash balance as rent; price $7250. RHODES REALTY CO.

SUTHERLAND, 7319—Small farm, beautiful home, 1 floor, 6 rooms, lot 150x300; absolutely modern; $11,000. OLD ORCHARD BANK REALTY CO. (c4)

10 ACRES, corner of Conway and Woods Mill rd.; small house, barn, and orchard; high ground, fine view; also 15 acres on Woods Mill rd., just south of Conway; high ground; fine woods and orchard. Box G-58, Post-Dispatch. (c76)

HOME—BUSINESS—INVESTMENT.

In the heart of Kirkwood; 2-story brick grocery and meat market with 6 living rooms on second floor; owner is retiring and going out of business. Splendid opportunity for grocery and meat market. For particulars and price call or see Mr. Fuszner, Kirkwood 210. Sundays and evenings call Kirkwood 1435. KIRKWOOD TRUST CO., Realtors.

ACREAGE

Glencoe road and Manchester road; 40 acres of forest trees; $50 per acre. Phone A. G. Taylor, WEbster 2400. WEBSTER GROVES TRUST CO., REALTORS. (c5)

Are You Willing to Work to Get a Home of Your Own?

If so, come out and see the wonderful little home that you can get for rent money and your labor to complete the house. It's a knockout for the ambitious man. You get a deed at once; perfect title. Take Manchester bus at Maplewood Loop, get off at Denny road and walk two blocks west, or drive out Manchester road to our model bungalow on the ground. Salesmen always on ground, and open evenings. Come out today. (c15)

Brentwood

$300 DOWN.

Brentwood Place; several new, modern, 4-room brick bungalows; made street and sidewalk; $4800—$42.25 per month, including all interest; or will take lot between Page av. and Florissant av. in county as down payment. GERLING REALTY & BUILDING CO., CAbany 2500. 1508 Kienlen av. (c80)

Ferguson

BUNGALOW—6 room; closing out; 1 floor, tile bath, hardwood floors, inside stairway to basement and garage, furnace, water, sewer, gas, electric, walks and drives; cars, buses, train, churches, schools and stores close; fine roads; lot 44x140; owner 204 Suburban av. Ferguson; price low; also 2 other lots; 1 lot 95x100, $500; 1 lot 30x208, $750. All way under value. (76)

Kirkwood

LOT—On paved street, in nice residence district; 7 large oak trees; 148 feet of frontage; will divide; $17.50 per foot. **SENLEY CO., REALTORS, Kirkwood 38.** (c5)

MAKE YOUR BEST OFFER. Two modern brick and stucco Dutch Colonials. WEbster 2692. (c80)

Maplewood

FOR bungalows, cottages, flats or vacant in Maplewood or vicinity, see HOME R. CO., 2603 Sutton av. HIland 9798 (c83)

7 ROOMS—7540 ELLIS—$7700. Bedroom on first floor, hardwood; lot 40x140, side drive and garage; $2000 cash and easy payments; half block west of Big Bend. CHAUNCEY P. HEATH CO., GArfield 3165

YOUR BEST $500 INVESTMENT

47-49 Circle drive; new 4 and 5 room modern brick bungalows; every convenience; lot 40x150; balance easy terms. O'LAUGHLIN REALTY CO., 119 N. 7th. MAin 2356. (c32)

YOUR BEST $500 INVESTMENT

47-49 Circle drive; new 4 and 5 room modern brick bungalows; every convenience; lot 40x150; balance easy terms. O'LAUGHLIN REALTY CO., 119 N. 7th. MAin 2356.

SUBURBAN PROP. FOR SALE

Normandy

BUNGALOW—4-room brick, hardwood floors, tile bath, $4850 cash for quick sale. PArkview 3650W. (c73)

Normandy Grove Bungalow

7421 Augusta av. This bungalow is a beauty; large living room, dining room, kitchen and breakfast nook downstairs; 3 bedrooms and bath upstairs, has all the latest features. Double garage, side drive. Lot 60x125. Must be seen to be appreciated. J. CHAS. MUELLER & SON, Builders, 3528 Hebert st. COlfax 8282.(c

Pine Lawn

BUNGALOW—7 rooms, 2 baths, $6300; 5-room, 50-foot lot, $4200; 5-room brick, $5500. 4215 Oakwood. CAbany 3056J.

GLEN, 6203 (Pine Lawn)—4 room brick bungalow, hardwood floors, tile bath, near Chevrolet and General Electric properties at railway, bus, $48.50; terms. Owner, PArkview 2853W. (c77)

6216 SOUTH DRIVE PINE LAWN

Beautiful 8-room residence; modern, 4-car garage; price reasonable. GIRALDIN BROS. R. E. CO., 813 Chestnut

Richmond Heights

BUNGALOWS—New matt brick, 5 rooms on one floor; up to the minute; terms; open daily until 8 p. m. 5754-5758 Vivian (in North Pointe subdivision, 5900 west Florissant). (c80)

DALE, 7539—6-room brick bungalow; tile bath, hot-water heat, rock porch, sleeping porch, hardwood floors throughout, 3 blocks from end of Market car line. Price $7950. Easy term. Phone HIland 2249. (c80)

YALE, 1023—Bungalow, 5 rooms, modern; deep lot; garage under building; price $7500. PRospect 388'.

Shrewsbury

NOTTINGHAM, 7303 (Shrewsbury Park) —New 4 and 4 duplex; bath, gas, electric, stationary washtubs; less than $6500; make offer. HIland 6295.

University City

NORTHMOOR DRIVE, 71xx—40x147; quick sale wanted. Call JEfferson 8304. (c4)

OWNER SAYS GET OFFER.

Look at 6766 Corbitt av., 5-room efficiency; hot-water heat; 2-car garage. REITZ, 725 Victoria Bldg.

MODERN BUNGALOW—$500 CASH

Balance like rent buys 5-room, one floor, price $6000. REITZ, 725 Victoria Bldg.

SENSATIONAL CHANCE

Your own price and terms will come very near buying this beautiful University City bungalow; 5 rooms, vapor steam heat, tile bath, mirrored doors, very pretty and well arranged; owner leaving city must sell. Phone for card of admission. WENZLICK, 1010 Chestnut. GArfield 1427

Valley Park

COTTAGE—5 rooms, basement, $800; needs repairs; real buy. RIverside 1816R. (c9)

Webster Groves

BUNGALOW—7 rooms; lot 100x250; beautiful home at a bargain. GRand 6725M. (c3)

ELMWOOD, 640—New English stucco cottage; beautifully and conveniently located; near cars and trains; will build garage and drive to suit. See us for key and unusually low price and terms. REASOR REALTY CO., Kirkwood. (c80)

HOME Wtd.—In Webster; 7 or 8 rooms; 2 baths; give full particulars. Box B-370, Post-Dispatch.

415 W. JACKSON RD.

Nine-room house; 175-foot front, 3 baths, large sleeping porch; garage for 2 cars; very desirable home; in good location. See owner. (c8)

RESIDENCE—8 modern rooms; big lots; bargain if sold by July 1. Leaving city. WEbster 1993. (c82)

RIDGE, 583 (Webster Groves)—New five-room bungalow; bath, furnace, hardwood floors; lot 50x125; reduced; $5850. KEANE & FRANKE, 1008 Chestnut.

TREMBLEY WILSON R. E. & L. CO.— Write for map of Webster and our list. (c8)

WRITE for map of Webster and our sales list of homes or phone WEbster 2409. WEBSTER GROVES TRUST CO., Realtor. (c8)

YOU'VE been waiting for 5 rooms on one floor; breakfast room, sunroom, hot-water heat, modern; total expense $75 per month. Owner, Box B-366, Post-Dispatch.

WHY PAY RENT

When you can buy a new bungalow on rent terms? This may seem ridiculous, but nevertheless it is true. Let our salesmen show you. THEO. R. APPEL, Realtor, 722 Chestnut, or 46 W. Lockwood, Webster.

BUNGALOWS AND COTTAGES For Sale

BUNGALOW—Beautiful 6-room; will sell on easy terms; price $5800; lot 50x200. Box G-53, Post-Dispatch. (c5)

North

2513 N. SARAH ST., $2800

Easy terms. 1-story 4-room frame cottage, electric, gas, water, basement, frame garage; must be sold. Owner there, or JOHN S. BLAKE & BRO., 815 Chestnut. (c6)

PRETTY NEW BUNGALOW

4323 Marcus av.; 5 rooms, matt brick, 13-inch walls, oak floors, tile bath, furnace heat, copper screens, garage, large lot, attractive price. KORTE, 110 N. 8th. MAIN 4258-59.(c5)

Northwest

ASHLAND, 5369—New, 6-room, modern bungalow, with garage; offer wanted; will trade for small farm or vacant lot.(c)

BUNGALOW—5-room frame, modern, near Kingshighway; bargain. FOrest 7987R. (c80)

BUNGALOW—With grocery store; 3 rooms; bath; 2-car garage; side drive; country home; with income. 8960 Halls Ferry Rd., City. (c5)

LILBURN, 4925—Bargain for quick sale, 4 large rooms and kitchenette; $3600; streets and alleys made; real buy; $300 cash, $25 monthly; vacant; fine condition; open 2 to 4; 4 very short blocks from Florissant av., between Euclid and Kingshighway. (c3)

POWERS, 5574—6-room house, bath and furnace, garage; only $100 down, balance $35 per month. TYler 1769W. Call after 3. (c7)

THRUSH, 5456—New 5-room frame, built-in bath; basement; furnace; streets and alley made; $4,500; easy terms. COlfax 1209. (77)

NEW 5-ROOM FRAME—PRICE $5500.

4861 Anderson; bath, electric; furnace, fine basement; double garage; open. KORTE, 110 N. 8th. MAIN 4258-59.(c5)

LARGE 3-ROOM FRAME, $3300.

5716 Maffitt av.; bath, electric; double garage; owner there. KORTE, 110 N. 8th. MAIN 4258-59.(c5)

FORCED TO SELL

Modern 4-room matt brick bungalow in Arbor terrace, near Pine Lawn; price reduced to $5000 for a quick sale; $500 cash. PArkview 3533W.

MODERN BUNGALOW.

5469 Claxton; 6-room, 2-story brick; tile bath, furnace, hardwood floors; garage; can make terms. JOHN C. GREULICH, Grand and Sullivan.

HOME IN WALNUT PARK.

4 rooms, bath, furnace, 3-car garage; made street, 5073 Genevieve. Open all day. WENZLICK, 1010 Chestnut, GArfield 1427

BUNGALOW WITH AN INCOME.

2809 Belt, 5 rooms, newly built; oak floors, tile bath, furnace heat, good 4-room frame house in rear, bath, electric; deep lot; bargain. KORTE, 110 N. 8th. MAIN 4258-59 (c5)

SEE THESE BEFORE BUYING.

New 4, 5 and 6 room modern brick bungalows in Motor Heights, St. Louis and Goodfellow; well built; highest ground in northwest industrial district. Also a few choice lots left in this subdivision; easy terms.

BOEHMER REAL ESTATE COMPANY, 106 N. 8th st. GArfield 900[illegible].

FIVE PRICED RIGHT.

4520 Greer; 5 rooms, tile bath, furnace heat; 3-car garage; price $7000. 4035 Camelia; 5 rooms, bath, stove heat; price $3500. 3104 Abner pl.; 5 rooms, bath, hardwood floors, furnace heat; price $7300. 6150 Garesche; 6-room frame; bath, furnace heat, garage and chicken house; price $7600. 4368 Penrose; 4 rooms, bath, furnace, $6800. BUSH-BURNS, MAin 4527.

NEW BUNGALOWS IN ELECTRA PARK

6335-39 Amelia av.; just completed, matt brick all around; 5 rooms, hardwood floors, tile bath, hot-air heat, large brick porch across front; easy terms. Drive north to Amelia on Goodfellow. BUSH-BURNS, FOrest 1920.

7-Room Brick Bungalow

5646 Hellrung pl., ½ block from Florissant; 4 rooms, breakfast nook down; 3 rooms and bath up, hardwood floors, brick porch; double garage. Lot 35x135. J. CHAS. MUELLER & SON, 3328 Hebert st. COlfax 8282.

$25 MONTH BUYS

5942 Harney av.; new 5-room house; all improvement. Lot 32.6x125. $500 to $700 cash. Agnes R. Ashby. Phone DElmar 2506. (c83)

BUNGALOWS AND COTTAGES For Sale

South

ALASKA, 4764—5 rooms, bath, furnace, garage, bargain. HUMMERT, LAclede 6346.

BARGAIN BUNGALOW—5403 GRAVOIS

One block from Grand; large lot; 5 rooms, matt brick, oak finish; extra fine fixtures and plumbing; 3-car garage. FEDERER REALTY CO., PRospect 1519. 2610 Gravois

KEOKUK, 5622—Steam heated brick cottage, 5 large rooms, tile bath, hardwood floors, garage, ½ block from Grand avenue, all modern. "See Us" and get card of admission. CHRISTIAN BRINKOP R. E. CO., 3621 S. Grand, LAc 3040-41.

LOUGHBOROUGH, 4152—5 rooms, bath, modern, $500 cash, balance terms to suit. Call ALBERT KOBERMAN, [illegible] Gravois. RIverside 5454.

LOUGHBOROUGH, 4028—7 rooms, bath, modern throughout, lot [illegible] across from Carondelet Park, $2000 cash, balance terms to suit. See builder or H. Schaus, on premises, or RIverside 5[illegible]

New Bungalow, 806 Newport

Beautiful 5 rooms, strictly modern; open for inspection; easy terms; make offer; consider trade. BENSON REALTY CO., 1109 Chestnut. MAin [illegible]

OAKHILL, 3737—5 rooms; matt brick, furnace; garage; brick fireplace; concrete porch and basement; coziest place for price; will sell for $8000; $1000 cash. NETTLE REALTY CO., 1881 S. 12th st.

OLEATHA, 4364—New 4-room frame bungalow; furnace; hardwood floors; tile bath, built-in tub; gas, electric; small cash payment; balance like rent; just finished. LAclede 5235.

WYOMING, 4051—6 rooms; modern; steam heat; tile bath; see at once. 4054 Utah; nice 5 rooms and sunroom; tile bath; furnace; hardwood floors.

CALL Lac. 9514 RENGEL-WEBER, Real Workers, [illegible] Grand

Bungalows and Flats—South Side.

We have some excellent buys in modern bungalows and flats. Let us show you what we have. **FRANK SEBASTIAN, REALTOR,** LAclede 8114. 3607 Hartford

SIX-ROOM CALIFORNIA BUNGALOW $400 CASH, BALANCE MONTHLY.

4420-22 Kingshighway Southwest; large bright rooms; well built, modern throughout; near Carondelet Park. Stop paying rent, and see what a difference it makes in 15 years. One way you have a beautiful home, the other only a bundle of worthless rent receipts. Go out Gravois av. to Milentz, then go east into the boulevard. Buy one of these and start to prosperity and contentment. Think this over. LOUIS A. ROSSO & SON, 608 Chestnut. MAin 2427. RIverside 0661W.

HOME SWEET HOMES

SELLING LIKE HOT CAKES.

Nothing like a home in the country. New frame bungalows, 4 rooms and bath; strictly modern, with every city convenience; 4600 block on Tiemann av., St. Louis County; go to 8100 south on Gravois, then 3 blocks east; lots 226 feet deep; price $4850; terms; open all day. FRANK SEBASTIAN, Realtor, LAclede 8114. 3607 Hartford

BARGAIN BUNGALOW $37.00 MONTH

New; 4 rooms; tile bath, oak floors, frame; 4631 Alexander av., 5 blocks east from Gravois over Neosho st.; small payment. CAbany 7615W. MRS. JOE SMITH.

WHY PAY RENT

Buy your home with your rent money. Open for inspection. 4501 Tholozan, located 3600 south on Morganford and 2½ blocks west. Inspect these modern frame bungalows, complete. OTTENAD REALTY CO., 3805 S. Broadway. PRospect 1885.

Southwest

BANCROFT, 5020 (Southampton)—5-room brick bungalow, hardwood floors, steam heat; large front porch; price $8950. **JOHN H. ABBOTT, Realtor, 709 Chestnut.**

BLOW, 4925—Modern 6-room bungalow, bath, furnace, garage; street and alley made; just west of Gravois; dandy location; big bargain; easy terms.

SEE THIS BUNGALOW 6007 S. KINGSHIGHWAY

Right at the best section of Kingshighway; 7 rooms; 2-car garage; finest materials; every convenience. FEDERER REALTY CO., PRospect 1519. 2610 Gravois

FYLER, 6603—Beautiful, homelike; very cheerful; 6 rooms, large living room with brick mantel; side drive, double garage; large yard; lot 50x207; grape arbor and fruit trees; price $8500. Now vacant. R. J. HICKEL, 621 Chestnut. (c77)

2723 S. FIFTY-NINTH.

Modern 4-room brick bungalow; hardwood floors, furnace, tile bath, etc. Attractive price; easy terms; leaving city. **WM. E. WEISBERG, 3204 S. GRAND.**

GARNER, 6937—Cottage, 4-room brick, tile bath, hot-water heat; $3500. HIland 3853.

HAMPTON, 3132—6000 west on Tower Grove car; bungalow, new frame, four rooms, tile bath, 2d floor unfinished; buy from builder; a bargain.

CALL UP FOR

Our large list of bungalows; easy terms. **JOHN H. ABBOTT, Realtor, 709 Chestnut.**

SOUTHAMPTON BARGAIN.

5336 Nottingham; well-built, matt brick bungalow of 6 rooms, sleeping porch, hot-water heat, hardwood floors, instantaneous hot-water heater; garage; 40-foot lot; only $10,500; will trade for 5 and 6 room flat. BUSH-BURNS, MAin 4527.

REAL BUNGALOW BUYS.

5330 Odell; 4 rooms; modern; see at once. 5445 Itaska; new; 5 rooms; tile bath; furnace; hardwood floors; investigate. 5460 Milentz; 6 rooms; bath, furnace; hardwood floors; get card of admission.

RENGEL-WEBER REAL WORKERS 3539 S. GRAND LAC. 9514

A REAL BARGAIN.

4992 QUINCY; DANDY 5-ROOM BRICK BUNGALOW; CLOSED-IN SLEEPING PORCH, BLOCK FROM CAR LINE; STREET AND ALLEY MADE. SMALL CASH PAYMENT WILL HANDLE. ARTHUR FISCHMANN R. E. CO. 4054 S. GRAND. RIVERSIDE 33[illegible]

NEW BUNGALOWS.

BEAUTIFUL 5-ROOM SPANISH TYPE HOMES, 5284 LISETTE; 1 AND 2 FLOORS; SOMETHING DIFFERENT; ART-CRAFT FINISH; ALL MODERN APPOINTMENTS; OPEN ALL DAY. ARTHUR FISCHMANN, BUILDER. 4054 S. GRAND. RIVERSIDE 33[illegible]

West

BLENDEN PL., 1114 (Hi-Point)—Bungalow; matt brick; 5 rooms and large sun parlor; 2-car garage; owner leaving city. After 5 p. m.

BREDELL, 2510 — 4-room cottage, tile bath, hardwood floors, garage. $400[illegible]; only $300 down.

BUNGALOW—A beautiful new California bungalow at 6600 west on Page, 300 feet north on Gregan pl.; somebody is going to get this last one; I must sell; come and make me a price; I will trade for a good car of any kind; 5 rooms, hardwood floors, tile bath, furnace, garage drive; modern in every respect. Call PArkview 3946J

EVANS, 4234W—Cottage, 3 rooms and bath first floor; one finished room in basement and laundry; new furnace, hot water; marble floor in kitchen and bathroom; marble sink, electric, double garage. Inquire within or call JEfferson [illegible]

RICHMOND PL., 7407—5 blocks north of Manchester and ¼ block east of Big Bend; pretty modern bungalow; 5 rooms, tile bath, furnace, hardwood floors; garage in basement; 50-foot lot; owner is leaving city and will make attractive price. BUSH-BURNS, MAin 4527.

FIVE-ROOM BUNGALOW.

1534 Ferguson av.; brick; 5 rooms and sleeping porch; reception hall; basement. JOHN C. GREULICH, Grand and Sullivan.

WEST END COTTAGE.

1433 Rowan av., 5 rooms, reception hall, brick cottage, bath, furnace, garage; price will surprise you. HARTWIG-DISCHINGER, 2808 N. Grand

EXCEPTIONAL HOME.

6216 South Drive; 8 beautiful rooms; kitchen and dining room have Terrazzo floors; full tile bath, 4-car garage, hot-water heat, lot 45x135. We guarantee this the best bargain even offered by this office. HANNAUER, 811 Chestnut. MAin 1[illegible]

SACRIFICE $4000

Dandy 4-room modern bungalow; oil burner heat. 7600 west on Page; terms. WENZLICK, 1010 Chestnut. GArfield 1427

"BEAUTIFUL BUNGALOW"

LARGE GROUNDS, 87x175.

17 Highland terrace, block north of end Market car line; 5 rooms, bath, down, includes large master bedroom; 2 bedrooms up, hot-water heat; 4 garages; built 1 year ago for home; first time offered; sacrifice; a high spot overlooking county from west. See Mr. Canda, with J. W. BURIAN, 4016 Chouteau

7 Rooms Oil Burner Garage $8500

$1600 cash buys 7326 Warner; 7 rooms and sun room 9x23, oil burner, asbestos roof, garage, large lot with beautiful surroundings. This must be sold immediately, so act quick!

DARST-KEMPLAND CO. 7508 Clayton Rd. HIland [illegible]

A SUGGESTION for HOTHERS: USE A POST-DISPATCH HELP WANT AD to SECURE HELP NEEDED for HOME CLEANING

FLATS, APT'M'TS, FOR SALE

APARTMENTS—Must sell to settle estate; non resident owner is here personally to sell two adjoining apartment buildings; ideal location; no vacancies; well financed buildings; carry themselves; income $21,400 per year; will sacrifice for cash only; no trades considered; leaving town Friday. Call Coronado Hotel, Suite 513, between 8 and 10 mornings or 6 and 8 evenings. (c4)

Central

CARROLL, 316—5-5, arranged for 4 fam-

FLATS, APT'M'TS, FOR SALE

South

NEW MODERN SINGLE

4525 Flad av., 5-6 rooms, modern, hot-water heat, sleeping porches porches across front, up and down; this is a beautiful modern single just east of Kingshighway. "SEE US." Card of admission only.
CHRISTIAN BRINKOP R. E. CO., 3021 S. Grand. LAclede 3040 41.

RESIDENCES FOR SALE

West

EVANS, 4238W—6 rooms and bath, furnace, electric and hot water; inquire 4234W Evans, or call JEfferson 8304. (c76)

4235 LINDELL BL.
9 rooms, 2 baths, 2-car garage; wonderful location and house is in best condition. For price see
J. M. LEVI & CO., 109 N. 7th. MAin 2968

McPHERSON, 4650—Modern residence of 12 rooms and reception hall, including

REAL ESTATE—FOR COLORED

NICE 4-ROOM COTTAGE—$200 CASH. Clean modern home; bath; electric; new furnace; 4311 Cote Brilliante; vacant; only $4150; $28 monthly. CEntral 8500. LIEBERT, 722 Chestnut. (c*5)

FARMS FOR SALE

IRRIGATED LAND—Unencumbered, 20 acres in cotton, 25 unimproved; near Harlingen, Texas. Call TYler 0584. (c4)

LOANS ON REAL ESTATE

SECOND DEEDS OF TRUST
Quick action; lowest rates; city or county. H. M. SCHMITZ R. E. CO., 803 Chestnut. (c5)

SECOND DEEDS OF TRUST.
Quick action; large or small; reasonable rates; 6 per cent interest.
GLICK R. E. CO., 822 Chestnut. MAin 4182. (c8)

DO YOU NEED MONEY?

FRUIT MARKET

Supplies of New Apples Are Increasing—Stock Is Fair to Good.

ST. LOUIS PRODUCE ROW, JUNE 29.—Supplies of Illinois apples are gradually increasing with 1886 bu Calhoun County apples arriving by boat. The stock was of fair to good quality and mosty transparents, athough few dutchess were included. Sales were reported as follows: 50 bu dutchess oldenburg No. 1, poorly colored, $1.50; 300 bu yellow transparent No. 1, $1.50 to $2; 80 bu yellow transparent U. S. No. 1, $1.25 to $1.65; 100 bu yellow transparent, U. S. No. 1, $2 to $2.30; 75 bu yellow transparent, U. S. No. 1, $2.25.

Cantaloupes were about steady; supplies were liberal. Peaches were steady for good stock; Watermelons were about steady.

Apple price range: Calhoun County, $1 to $2.50 per bu basket. Home-grown, $1.25 to $2 per bu box.

GRAPEFRUIT—Florida $2.50 to $4 per ¼-barrel crate.

CURRANTS — Home-grown, $2.25 to $2.50 per 24-pint tray; Illinois 16-qt crates, $3.75 to $4.25.

CHERRIES—Home-grown, $2.50 to $2.75 per 12-quart tray; 15-lb. baskets, $1.75; Calhoun County 18-lb. basket, $1.50

BLACKBERRIES—Home-grown, $2 to $2.25 per 12-quart tray.

GOOSEBERRIES—Home-grown, $1.75 per 12-quart tray.

CANTALOUPES — Arizona standard $1.75; California jumbo, $2.50 to $3.25; standard, $2.75 to $3; pony, $1.75; standard flats, $1.15 to $1.25.

BANANAS—In shipping order, 6¼c and in jobbing way loose 5½c per lb.

COCOANUTS—$4.50 to $4.75 per 100.

LIMES—$2.75 to $3 per 100.

LEMONS—California, $3.50 to $5.25 per box.

ORANGES—Florida, $2.75 to $4.75 and California navels $3 to $6.25 per box.

PEACHES—George 6-basket crates, hiley bells, $1 to $1.10 bu basket; carmen, $1.50; hiley belle, $1 to $2 bu tubs hiley belle, 75c to $1; home-grown 1-3 bu baskets 40c to 60c.

RASPBERRIES—Home-grown red, $3 to $3.50 per 12-quart tray and $2.75 to $3.25 per 15-pint case, and black, $1.75 to $2.25 per 12-quart tray.

PEARS—Alabama ¾ hampers and 75c to $1.

WATERMELONS—Georgia, $2.15 to to $2.65 per 100 pounds.

WOOL, HIDES AND PELTS

Missouri, Illinois Wisconsin, Southeast Iowa Eastern Oklahoma, Northern Arkansas and similar—Clear medium 35c; untied, 34c; slight burry, 27@28c; hard burry, 18c; coarse braid 28@30c; burry light fine short, 28@30c; heavy fine long, 24@26c; heavy fine short 18@23c; lamb's wool, 28c.

Southern Arkansas Northern and Eastern Texas, Southern and Southeastern states—Medium 33@34c; medium loose, 33c; slight burry 27@28c; hard burry 16@17c; light fine long, 34@35c; light fine short, 28@30c; heavy fine long, 24@26c; heavy fine short, 18@23c.

Minnesota Central and Western Iowa, Dakotas, Kansas Nebraska and similar—Bright medium 31@32c; dark medium, 27@29c; slight burry, 23@25c; hard burry, 16@17c; light fine long, 30@32c; light fine short, 25@27c; heavy fine long 23@25c; heavy fine short 18@23c.

Western Texas Western Oklahoma and similar—Medium, 25@27c; light fine, 28@30c; heavy fine 20@25c; short stubby, 18@20c; burry, medium, 23@25c.

Tubwashed—No. 1 48c; No. 2 40c; slight burry, 36@38c; hard burry, 25@28c.

Mohair or Angora goat—Long lustrous, 45c; short 40c; slight burry, 30c; hard burry, 12c.

SHEEP PELTS — Quote each: Wool pelts, $1.25@1.75; lambs' pelts, 50@$1.35; dry stock, 18@22c; shearing, 25@27c; ordinary not wanted.

HIDES—Green salted ½c higher. Quote current receipts:

Wet Salted		Dry.	
No. 1 45 lbs. and less	15¾c	Flint	18c
No. 2 45 lbs. and less	14¼c	Salted	15c
No. 2 over 45 lbs.	12c	Salted pack	14c
Bulls No. 1	9c	Culls	10c
No. 1 over 45 lbs	13c	Culls, salted	9c
Bulls, No. 2	8c		
Glue hides	6c		

Uncured hides 1c less

No. 1 horsehides, mane and tail on, $5; small and No. 2 at $4; glue and pony, $2.50. Hog hides, 20c—glue and pigs half price.

GOATSKINS—No. 1 common at 40c; No. 1 angora full haired at 80c; do short-haired at 50c; clipped at 35c; kids and glue at 10c per lb.

TALLOW—Country run quoted in barrels: No. 4, 6¼c; in tubs 6½c, and No. 2 at 5c per pound. Cake tallow at 7c per pound.

Boston Wool Market.

Special to the Post-Dispatch.

BOSTON, June 29.—Mill purchases of fleece wools comprise the chief activity in the wool market. Delaines of Ohio type are now established on a steady basis. Territory sorts are moving well and the market in general is active. Fleece wools were quoted today at 45c grease basis for fine delaine, with half-blood at 44@43c. Fine territory was quoted at $1.05@1.10 clean basis. French combing at $1@1.05, half-blood at 95c to $1, three-eighths blood at 85@90c and quarter blood at 78@80c

BUSINESS FOR SALE

GROCERY AND MEAT MARKET—QUICK SALE WANTED; NO TRADES; CASH DEAL. APPLY EVENINGS, OVER STORE, 4468 SHAW. (c)

GROCERY AND MEAT MARKET—Will sell my fine stock of groceries and fixtures within the next 2 days at a figure that cannot fail to make you money. Investigate, 1004 Bates. (c)

Groceries Priced to Sell
Page. Weekly $300. With property.
N. 20th. Weekly $1000; rent $30.
Southwest. Weekly $500. With property.

Future Grain Prices

ST. LOUIS MERCHANTS' EXCHANGE, June 29.—Following are quotations of the day's high, low, close and previous close in local market and quotations as received from Kansas City and Chicago markets:

	High.	Low.	Close.	Yesterday
HARD JULY WHEAT.				
††St. L.	141½	140	140⅛b	141⅝a
*St. L.	143½	141⅞	141⅞a	143½b
Chi.	143	140⅝	141-⅛	142¾-⅞
K. C.	133	131¼	131⅝	132⅜b
HARD SEPTEMBER WHEAT.				
††St. L.	141⅜-½	140-⅛	140⅝a	141⅝a
*St. L.	....	....	144a	144½b
Chi.	142⅝	140½	140⅞-141	142¼-¼
K. C.	134	132⅜	132⅜b	133½a
DECEMBER WHEAT.				
††St. L.	....	....	....	143b
K. C.	137⅛	136¼	136⅜a	136⅝b
JULY CORN.				
St L	102½	102	102½	103½
Chi	101	99	99⅜-½	101⅝-⅜
KC	98⅝-⅞	97½	97½a	99⅝a
SEPTEMBER CORN.				
St L	108⅛	107⅝	108a	109⅝b
Chi	108	106	106¼-⅜	108¼-⅜
K C	103½	101¼	101½b	103¼a
DECEMBER CORN.				
St L	109	108¼	108¼a	109b
K C	103½-⅝	101⅝	102½b	103
JULY OATS.				
Chi.	47	46	46⅛b	47½b
SEPTEMBER OATS.				
Chi.	48⅛	47¼	47¼-⅜	47⅞-48
JULY RYE.				
Chi.	113½	108½	107⅞-111	113-¼
SEPTEMBER RYE.				
Chi.	103	100¼	101b	103¼a

††Hard. *Red.

GRAIN BIDS AND OFFERS

CHICAGO, June 29.—Grain bids and offers follow:

	Bids.	Offers.
July wheat	139	143⅝-⅜
September wheat	139½-⅝	143⅝-⅜
July corn	96½	102
September corn	103½-⅝	109½-⅝
July oats	45	47
September oats	46⅜	47⅞

ST. LOUIS MERCHANTS' EXCHANGE, June 29.—Grain bids and offers:

	Bids.	Offers.
September wheat	138¾	142⅞
September corn	105¼	111¼

Chicago Provisions

CHICAGO, June 29.—Provision market, range and close:

	High.	Low.	Close.
LARD.			
July	$12.70	$12.65	$12.65
Sept.	12.92	12.85	12.85
RIBS.			
July	11.85	11.80	11.80
Sept.	12.15	12.15	12.15
BELLIES.			
July	13.60	13.50	13.60
Sept.	13.95	13.90	13.95

SHARP DOWNTURN TO CORN AT CHICAGO

By the Associated Press.

CHICAGO, June 29.—Hot favorable weather for the corn crop led to weakness in all grain prices today. Besides indications pointed to renewed likelihood of vote Illinois Legislature on bill to put grain exchanges under control of a State commission.

Unofficial monthly crop estimates for July it was announced will be given to the trade on Friday.

Corn closed heavy, 1⅞c to 2⅝c net lower; wheat 1⅛c to 1¼c down; oats ½c to 1c off and provisions veryiing from 10c decline to a rise of 17c.

Importance of improved weather today for corn was evident from reports at hand saying that cool temperatures, especially at night, during the last couple of weeks have been greatly retarding corn growth. It was asserted, however, that favorable weather from now until the middle of October should see the great bulk of the corn crop safe from frost damage.

Advices from the northwest that there is no danger of black rust until wheat is headed did a good deal today to ease the wheat market. At present the spring crop is just starting to join in South Dakota. Rapid harvesting of winter wheat with the work now extending northward through Nebraska counted also as a bear factor.

VEGETABLE MARKET

Potatoes Are Steady—Supplies Continue Liberal.

ST. LOUIS PRODUCE ROW, June 29.—The potato market was steady. Supplies continued liberal. Sales were reported as follows: Two cars Arkansas bliss triumph, U. S. No. 1, $3 to $3.25; 100 sacks Arkansas bliss triumph, U. S No. 1, $3; 100 sacks Arkansas bliss triumphs, U. S. No. 1, $2.75; 300 sacks Arkansas bliss triumph, U. S. No. 1, $2.90 to $3; 200 sacks Missouri Irish cobbler, U. S. No. 1, fine quality, $3 to $3.25; 1 car Oklahoma Irish cobbler, U. S. No. 1, dirty, $2.25; 5 cars Oklahoma Irish cobbblers, U. S. No. 1, very dirty, $2; 220 sacks Oklahoma Irish cobblers, U. S. No. 1, very dirty, $22.5 to $2.50; 200 barrels Virginia Irish cobblers, U. S. No. 1, slack pack, $5. Carlot track sales: Three cars Arkansas bliss triumph, U. S. No. 1, $2.50; 2 cars Oklahoma bliss triumph, U. S. No. 1, $2.75; 1 car Oklahoma Irish cobbler, U. S. No. 1, $2.50; 1 car Oklahoma Irish cobbler, U. S. No. 1, $3.40.

Potato price range—Oklahoma triumphs, No. 1, $2.25 to $2.50; cobblers, $2.50 to $2.75; Southeast Missouri cobblers, $3; Arkansas triumps, $2.75 to $3.25 per 100 lbs.; Vergino barreled cobblers, $5; home-grown cobblers, $2.50 per 100 lbs.; Maine green mountain, $3.75 to $4 per 100 lbs

Sweet potatoes—Tennessee nancy hall, $1.40 per bu hamper; home-grown nancy hall, $1.30; bermuda, $1 per bu box.

Lettuce was slightly weaker. Onions continued dull. Tomatoes were firm. Celery was steady; supplies were light.

ASPARAGUS—Alton, $3.50 to $4 for extra fancy; $2 for fancy; strings, $1.50 box.

AVOCADOS—California, $5 to $6, according to size, per crate.

BEETS—Home-grown, 20c to 25c per dozen bunches.

CABBAGE—Home-grown, 25c to 35c per bu box.

CARROTS—Home-grown, 15c to 20c per dozen bunches.

CAULIFLOWER—Home-grown, 50c to $1.25 per bu box.

CELERY—Michigan square boxes $3; California large crates $9 to $10; Florida, $6 to $7 per crate; washed, $1.50 per bunch.

CUCUMBERS—Alabama, ¼ hampers, 50c to $1; Arkansas bu baskets, $1.30; Indiana hothouse, 2 dozen boxes, xx, $1.75; extra fancy, $1.75; fancy, $1.50.

EGG PLANT—Louisiana ¼ hampers, $1.50.

GARLIC—Louisiana single strings 25c to 75c. Texas 10c per lb.; Mexican, 5c per lb.

GREEN PEAS—Home-grown, telephone $2.25 to $3; June, $2 to $2.25 per bu box; Idaho bu baskets $3.25 to $3.50.

GREEN PEPPERS—Louisiana, Mississippi and Alabama ¼-bu hampers, 75c to $1

GREEN ONIONS—Home-grown silveskins, 20c per dozen bunches.

GREEN CORN—Louisiana bu baskets, $2 to $2.50. Alabama crates, $2.50.

GUMBO—Alabama and Mississippi, ¼ hampers, $1.50 to $2. Tennessee climax, baskets $1.25.
per dozen bunches.

KOHLRABI—Home-grown, 25c to 35c

KALE—Home-grown, 50c to 60c per bu. box.

LETTUCE—Washington iceberg $1.50 to $3.75, according to condition; California $2.75 per crate; home-grown field, 25c to 35c and iceberg, 35c to 40c per bu box.

MUSHROOMS—Missouri, buttons, 85c; No. 3, 35c per lb in cartons.

MUSTARD GREENS—Home Grown, 50c to 60c.

ONIONS—Oklahoma white, $2; Louisiana creole, $1.75 to $2 per 100 lbs.; home-grown red $1 to $1.25 per bu box; white, $1.50 per bu box.

PARSLEY — Home-grown 5c to 10c per dozen bunches.

RADISHES—Home-grown tips, 15c to 20c and long white, 20c per dozen bunches.

SPINACH—Home-grown, $1 to $1.25 per bu box; yellow and poor less.

SAUERKRAUT—Casks, $13; barrels $9.50; half-barrels, $5; kegs, $2.

SQUASH—Alabama 75c per ¼-bu. hamper; Louisiana, Italian, $6 per barrel.

STRING BEANS—Mississippi and Alabama ¼-hamper, 75c to $1.50; Oklahoma bu hampers, $1.75 to $2; Tennessee bu hampers, stringless, $1 to $1.50, and climax baskets, green, 75c, and wax at 50c to 60c; home-grown, $1.50 to $2.25 per bu box.

TOMATOES—Texas flat crates, $1 to $1.25, and leakies, 40c to 50c; Arkansas pink, $1.50 to $1.75 and green, $1.10 to $1.15; Tennessee flat crates, green, wrapped, $1.75; Arkansas 6-basket crates, repacked, $5.50 to $6; Texas fancy, $5.50 and choice, $4.50.

TURNIPS—Home-grown globes, 35c to 50c dozen bunches; bu boxes globes, $1.75 to $2 for washed.

DOWNTURN TO CORN ON LOCAL MARKET

ST. LOUIS MERCHANTS' EXCHANGE, June 29.—Grain futures closed lower on the local market. It was a weather market largely.

In the cash grain market wheat was weak and lower on very limited demand. Soft wheat was 2c to 3c lower and hard 2½c off. Corn was steady to 2c higher. Demand was slow. Oats were steady to ½c higher. Demand was slow.

Corn prices ranged down a cent to nearly 2 cents in the early trading, report of clear and hot weather bringing selling. Corn was down on favorable harvesting weather. Liverpool wheat came 1d to 1⅛d higher. Winnipeg was ⅛c to ⅜c higher early.

Liverpool closed ⅝d higher on July, 1⅛ on October and ⅝ on December.

Hard July wheat opened at $1.41⅝, hard September at $1.40⅝, red July at $1.43½; July corn at $1.02¼, September corn at $1.08¼@1.08, December corn at $1.08½.

Stocks in St. Louis public elevators amounted to 485,498 bushels of wheat, 1,940,168 bushels of corn, 209,258 bushels of oats.

Grain stocks comprised 234,424 bushels of No. 1 red winter wheat, 78,298 bushels of No. 2 red winter wheat, 6197 bushels of No. 1 hard winter wheat, 5214 bushels of No. 2 hard winter wheat, 65,712 bushels of No. 2 corn, 530,531 bushels of No. 2 yellow corn, 183,234 bushels of No. 2 white corn, 234 bushels of No. 2 oats, 21,329 bushels of No. 2 white oats and 67,383 bushels of No. 3 white oats.

The three Northwestern markets combined had 545 cars of wheat, compared with 329 a year ago and 593 a year ago. Minneapolis receiving 150 cars, Duluth 134 and Winnipeg 261.

Local wheat receipts, which were 92,400 bushels, compared with 54,600 bushels a week ago and 67,200 bushels a year ago, included 18 cars local and 4-8 through. Corn receipts, which were 35,000 bushels compared with 84,000 bushels a week ago and 57,400 bushels a year ago, included 24 cars local and 1 through. Oats receipts, which were 36,000 bushels, compared with 24,000 bushels a week ago and 22,000 bushels a year ago, included 17 cars local and 1 through. Hay receipts were 8 cars local and 2 through.

Primary receipts of wheat were heavier than a week ago and lighter than a year ago, corn receipts were lighter than a week ago and heavier than a year ago, oats receipts were lighter than a week ago and heavier than a year ago; wheat shipments were heavier than a week ago and lighter than a year ago, corn shipments were heavier than a week ago and heavier than a year ago; oats shipments were heavier than a week ago and heavier than a year ago.

Primary receipts of wheat were 1,188,000 bushels, compared with 662,000 a week ago and 1,602,000 last year; corn receipts were 734,000 bushels, compared with 1,039,000 a week ago and 376,000 last year, oats receipts were 368,000 bushels, compared with 401,000 a week ago and 279,000 last year; wheat shipments were 815,000 bushels, compared with 703,000 a week ago and 1,302,000 last year; corn shipments were 598,000 bushels, compared with 435,000 a week ago and 476,000 last year; oats shipments were 646,000 bushels, compared with 254,000 a week ago and 453,000 last year.

Clearances were 22,000 bbls. of flour and 99,000 bushels of wheat and flour.

St. Louis Cash Grain.

Sales of cash grain made on the Exchange Wednesday were as follows:

Wheat: No 1 red winter, $1.49; No. 2 red winter, $1.47@1.48; No. 5 red winter, $1.35; No. 2 hard, $1.42½.

Corn: No 3 yellow, $1; No. 4 yellow, 99@99½c; No. 6 yellow, 90c.

Oats: No 3 white, 48½c; No. 4 white, 44@45½c; sample grade white, 43½@44c.

St. Louis Hay Market.

Hay quotations: No. 1 timothy hay, $19 to $19.50; No. 2 timothy $16@18; No. 2 light clover mixed, $16@17; No. 1 leafy alfalfa, $22@23; No. 2 heavy clover mixed, $18@19; No. 1 pure clover, $19@20; No. 2 pure clover, $17@18; choice leafy alfalfa, $23@24; No. 1 leafy alfalfa, $22@23; standard leafy alfalfa, $20@21; No. 1 prairie, $18@19; No. 2 prairie, $16 to $17. Choice prairie, $20.

POULTRY MARKET

Hens Are Higher—Spring Chickens Also Up on Local Exchange.

ST. LOUIS BUTTER, EGG AND POULTRY EXCHANGE, June 29. — Heavy hens were 2c higher at 22c; leghorn hens 2c higher at 16c; large spring chickens 1c higher at 29c; leghorn and small spring chickens 1c higher at 20c and 24c.

Commission houses paid the following prices for round lots of various articles.

EGGS — Fresh firsts in good cases, 22c; ordinary firsts, 18@20c; cases returned, 1c less.

BUTTER — Creamery extras, 42c; standards, 40c; firsts, 35c; seconds, 33c; No. 1 packing stock, 26c.

OLEOMARGARINE — Table grades in prints: No. 1, 28c; No. 2, 27c; No. 3, 25c; bakers' special in tubs and bakers' pastry, 17c.

CHEESE—Northern twins, 23½c; singles, 24c; long horns 24c; daisies, 24c; prints, 25c; bricks, 23c per pound.

LIVE POULTRY—Fowls heavy, 22c; fowls, light, 20c; leghorns, hens, 16c; spring chickens, 2 lbs. and over, 29c; spring chickens 1½ lbs., 27c; leghorn and small spring chickens 20@24c; cocks 11c; leghorn cocks, 9c; spring ducks, 17@20c; old ducks, 16c; muscovy ducks, 12c; geese, 10c; turkeys, hens and toms, 28c; No. 2 turkeys, 16c; guineas, round, $4.

PIGEONS AND SQUABS—Live pigeons, $1.75 per dozen. Dressed squabs, 50c per lb.; small and dark, 30c to 40c

FROGS — Jumbos, $3; medium, $2.25; small, $1 per dozen.

VEALS — Choice, 130 to 157 pounds, 12@12½c; 180 pounds, 11@11½c; 110 to 120 pounds, 10@11c; rough, coarse, underfed, underweight, etc., not wanted; salable only at sharp reduction. Spring lambs, 45@60 lbs., 12c to 14c per pound; poor lambs, 8c to 11c; sheep, 2c to 4c; bucks, 2c to 3½c per pound.

MILK—Country stations, $1.70 per 100 pounds; delivered in St. Louis, $2.20.

NEW YORK, June 29.—Live poultry irregular; broilers by freight, 25c to 35c; do by express, 10c to 38c; fowls by freight, 22c to 25c; do by express, 20c to 26c; roosters by freight, 16c. Dressed poultry quiet.

NEW YORK, June 29.—Butter easy receipts 18,858. Creamery, higher than extras 43@43½c; creamery, extras (92 score) 42½c; creamery firsts (88 to 91 score) 40½@41½c. Eggs unsettled receipts 24,744. Fresh gathered, extra firsts, 24⅞@25½c; fresh gathered, firsts 24@24½c; fresh gathered seconds 23@23½c. Cheese steady; receipts 235,510.

CHICAGO, June 29.—Potatoes receipts 67 cars on track 209; total U. S. shipments 711; trading just fair, market steady; North Carolina barrel Irish cobblers $5.00@5.25; few $5.50; Virginia barrel Irish cobblers $5.25@5.50; few choice $5.65; Oklahoma Arkansas sacked Irish cobblers $2.75@3.00; sacked bliss triumphs $3.00@3.25.

CHICAGO, June 29.—Poultry—Alive—Hens firm, balance steady; receipts, 4 cars; fowls, 21c; springs, 25@30c; broilers, 22@26c; roosters, 13½c; ducks, 20@22c; geese, 19c.

CHICAGO, June 29.—Butter higher, receipts 9514 tubs; creamery extras, 40½c; standards, 39⅝c; extra firsts, 39@39½c; firsts, 36½@37c; seconds, 33@35½c. Eggs lower; receipts 11,679 cases; firsts, 22½@23c; ordinary firsts, 20½@21½c. Storage packed extras, 24½c; storage packed firsts, 24c.

CHICAGO, June 29.—Butter higher; receipts, 9514 tubs; creamery extras, 40½c; standards, 39⅝c; extra firsts, 39c to 39½c; firsts, 36½c to 37c; seconds, 33c to 35½c. Eggs lower; receipts, 11,679 cases; firsts, 22½c to 23c; ordinary firsts, 20½c to 21½c; storage packed extras, 24½c; storage packed firsts, 24c.

CHICAGO, June 29.—Butter close: Fresh standards, June, 39⅝c; fresh standards, July, 39½c; fresh standards, August, 39c; storage standards, December, 42⅝c. Eggs—Storage packed firsts, June 24c. Refrigerator standards, November, 29¼c.

KANSAS CITY, June 29. — Poultry: heavy hens 18c; light hens 14c; springs 27c; young ducks 20c. Other produce unchanged.

HOGS BARELY STEADY AT NATIONAL YARDS

EAST ST. LOUIS, June 29.—(United States Department of Agriculture.)—Hogs 16,000; slow; about steady; top $9.40; bulk 210 pounds down $9.25@9.35; few 220@250 pounders $9.00@9.15; 260@280 pounds $8.75@8.90; packing sows $7.60@7.75; good pigs $8.75@9. Heaviest hogs $8.60 to $8.75.

Cattle, 4000; calves 2000; native steers, mixed yearlings, heifers, low cutters and bulls steady; western steers 15@25c lower; cows 25c lower; vealers steady to 25c higher; mostly steady; top steers $12.75, weight 1290 pounds; best yearlings $12.00, weight 947 pounds; top heifers, $11.10, weight 651 pounds; most cows, $5.50@6.50; low cutters $3.75@4.25; best medium bulls $6.50; good and choice vealers $12.00; other vealers $9.50 down; Western steers $8.50@10.50.

Sheep—3500; fat lambs weak to 25c lower; other classes steady; top lambs $13.75; bulk sales $13.25@13.50; culls $8.50; fat ewes $4.50@5.50.

FIRST HALF OF 1927 NOTED FOR MARKET'S HIGHEST AVERAGE ON STOCKS

BROAD BUYING MOVEMENT FAVORED RAILROAD SHARES; INDUSTRIALS PROMINENT

Market Turnover Was Huge—Easy Money a Big Factor—Public Gained Confidence.

By a Special Correspondent of the Post-Dispatch.

NEW YORK, June 29.—The first six months of 1927 will be remembered in financial history not only as the period during which the average price of all stocks listed on the New York Stock Exchange went to the highest point on record, but for the sustained strength the market showed during all this time. The reactions that ordinarily accompany a prolonged advance were shorter and less pronounced than in any other bull market.

Both rails and industrials participated in the upward movement. The industrial average went to the best for all time and the rail average to the best in 20 years. Both were significant of speculative sentiment, but the greater change was in the attitude toward the railroad shares. There have been other markets in recent years when industrials have been the objects of a broad and confident buying movement, but none in which the favor extended to railroad stocks has been as conspicuous. Not since the property of the carriers was returned to private control after Government management during and just subsequent to the war has there been such an exhibition of investment interest in railroad securities of the junior type.

Many Exceptions in Industrials.

But while the average for all stocks set a new high record, there were plenty of exceptions in individual issues, practically all among the industrials. This condition made it possible for a bear market to exist in certain stocks while a bull movement was in progress in the rest of the list. This even happened, within definite groups, as for example the oils and the motors.

To a lesser degree it obtained among the steels. In this respect, also, the 1927 stock market to date has been unique. Analysis shows that whenever there was irregularity of this character within a certain class of stocks, it was always the shares of the larger corporations that stood out active and strong in contrast to the stocks of the smaller organizations. Examples are General Motors in the automobile group and U. S. Steel in its class.

This leads to another feature for which this market has been remarkable. The first half of the year was marked by a generally declining commodity price level. It has been the subject of wondering comment over and over again that stocks could keep on going up while quotations for commodities were going down. Necessarily lower commodity prices mean for most producers a narrowing margin of profit which, under ordinary circumstances, would make their stocks less attractive.

The explanation for the seeming paradox is that the stronger corporations, with abundant capital resources and the ability to put into effect sweeping economies, could operate at a satisfactory profit while their weaker competitors were unable so to accommodate themselves to conditions. The market recognized this distinction.

Market Turnover Is Huge.

There is one more factor that deserves notice in any review of the last six months. Speculation for the rise at times apparently has verged upon recklessness. Stocks have been bid up violently, fluctuations have been extremely wide and the turnover has been huge. On certain days during this time there have been more single issues of stocks dealt in than ever before.

Authorities differ as to the extent of public participation, but it is difficult to define just what is meant by "public" as distinguished from professional speculation. The point is that the thing has been done on an extraordinarily large scale. Now all history teaches that this sort of excitement leads to a collapse sooner or later, and yet the 1927 market as June passed was most free from such extreme reaction.

The explanation is that the market has been really more conservative than it appeared. There was almost no trading on thin margins, the potential danger of the situation had been universally recognized, and there had always been a more or less large bear party fighting the advance with greater or less—usually less—success. In other words, what the speculators call the "technical position" had not been impaired as much or as often as in other advancing markets of the past.

The fact is that it was not only the business men of the country who learned a lesson from the great deflation of 1921; speculators also took it to heart. Just as hand-to-mouth buying has become the accepted custom in merchandising circles, so the trader in stocks has been protecting himself by liquidating his holdings more or less regularly and by always bearing in mind the possibility, if not the probability, of a sudden turn. This is one of the reasons the turn was so slow to come.

Easy Money a Big Factor.

Back of all the strength of the market and its principal cause has been the ease in money. The surplus of investment capital first made its presence felt in bonds. Then, when prices for fixed interest-bearing securities went so high that returns were no longer attractive, it showed itself in stocks. Investment issues, whether rails or industrials, have been the leaders in the upward swing thoughout.

This feature of the buying did much to inspire confidence. While the moneys which went into stocks of this grade were, as is generally reported, in part an overflow from the bond market, there also was a good deal of buying of the equities which common stocks represent, on the theory that over the longer period the result to the investor is better than if he confines himself to bonds. At any rate, by June the rise in investment stocks had gone so far that the margin of advantage in yield over bonds had been cut very substantially and in a few instances had been eliminated entirely.

Second only to money as a factor in the rise was the improvement in the railroad industry. This was revealed in a long series of record breaking car-loading figures, as well as in the dividend announcements that occurred, including the extra on Atchison which if continued, as is expected, will put that stock on a $10 basis. Then there was the initial declaration on Rock Island and many other favorable developments of the same kind. Concrete evidence was the ability of the Baltimore & Ohio to finance by an offering of common stock instead of by bonds.

The railroad managements themselves contributed their testimony to a change in the situation by their willingness to indulge in competitive buying of the stocks of smaller roads which were regarded as desirable additions to their respective systems.

Public Gains Confidence.

Persistence in drawing up merger plans, notwithstanding the discouraging attitude of the Interstate Commerce Commission, persuaded the investment and speculative public that the opportunities for profit in railroad stocks were greater than analysis of earnings alone would indicate. Probably this was one of the reasons successive setbacks in the merger field were followed by so brief a reaction in railroad stocks.

The ability of the market to withstand shocks was illustrated aptly in the Wheeling & Lake Erie incident in February. The rapid rise in that stock due to the purchases of three large systems encouraged a short interest which found itself trapped when it discovered what was really going on. The break of 64 points in three days that ensued when the corner was broken was reminiscent of the classic Northern Pacific episode. It was important only as it revealed the underlying strength of the market position. The market did stagger a day or so, but quickly recovered itself, showing that the forces working for the advance were too strong to be checkmated.

Influences which operated powerfully in the market were the attitudes of the directors of U. S. Steel and of General Motors. The confidence these leaders in the industrial field displayed in the dividend action they took on their respective stocks did much to persuade speculators that the business skies were clear. It was late in 1926 that the steel directors recommended the 40 per cent stock dividend, an action ratified by the stockholders in April of this year. Continuation of the $7 rate on the additional stock, however, was the important development.

Along the same line was the increase of the regular rate on General Motors to $8 in March and the extra dividends of $4 in January and of $2 in May. Willingness to pass along a generous share of the profits to stockholders was interpreted by the market as highly favorable.

The investment demand also was represented by the strength in the utility stocks. Many of these sold at the highest in their history during the six months just passed. There were one or two extreme advances based on change of control, but in the main the rise in this group reflected steadily increasing earnings. In fact, nowhere else in the entire stock list were prices so high in proportion to earnings per share as in the stocks of the electric light and power, gas and telephone companies. The belief seemed to be that the business was so stable that no such high margin of safety for dividends was necessary as with the industrials or even the rails.

So much for what has happened. What is the outlook for the second half of the year? As was said above, the one reason for the sustained strength of the market has been the cautious attitude of the rank and file of speculators. It is no secret that the advance went farther than those closest to the market anticipated. Many an executive sold out his holdings of stock in his own corporation in the belief that the market price had outrun its value. Directors did the same.

Outsiders Make Profits.

In other words, the only ones who benefited, speculatively speaking, from the rise in prices were the outsiders. The result shows that this skepticism as to the justification for the advance was premature. The question at this stage is whether the time has come when caution is warranted.

Perhaps some light will be thrown on the position by a resume of the conditions in which the market as of the first of July differs from that of the first of January.

In the first place, prices are higher now than six months ago and no price movement continues indefinitely in one direction. Some day there must be a turn, and that day is six months nearer now than it was on New Year's. Doubtless this is the least important feature, but it deserves consideration.

Secondly, the bull market of 1927 to date has been founded on easy money. Now abundant credit first of all is reflected in the current quotations for investment bonds. The first week of January New York City sold, on a basis more favorable to the borrower than in years past, a large block of its corporate stock. This event was correctly hailed as indicative of the trend of investment securities, and had an immediately stimulating effect upon stocks.

Change in Bond Situation.

The same inference was drawn from the U. S. Government's operations in the money market. The long term Treasury obligations sold at the highest for all time in March. Repeatedly it was pointed out that the low yields obtainable on high grade bonds were diverting investment funds to the stock market. This condition obtained practically without interruption up to or about the first of June, and then there was a sudden change.

The bond market stopped going up. New offerings came so fast that demand was inadequate to absorb them, unsold issues accumulated on the shelves of dealers and finally quotations for seasoned bonds began to yield. At the same time there was rapid expansion in brokers' loans, which it was explained was due to moneys needed to carry these large bond flotations. Insofar, then, as the upward movement in stocks was a corollary to that in bonds, the situation is just the reverse now from what it was six months ago.

Consider now the position of the railroad stocks. One of three reasons has been responsible for the improvement in this group so far. These are: first, better earnings; second, expectations of larger dividends, and third, consolidation schemes.

RAIL STOCK AVERAGE AT TOP NEARLY $40 ABOVE 1926 BOTTOM

A STUDY of the courses of the average prices of selected lists of 20 railroad and 20 industrial stocks during the first six months of 1927 as well as in the last year and half reveals how more marked has been the upward range of the railroad group than the industrial.

The average price of the rails 140.49 on June 27, compared with 126.74 on Dec. 31, 1926, and 145.58 and 125.58, high and low, respectively, for 1926. A year ago the average was 118.93 while the top for 1926 was 128.78 with a low of 105.88. There has been a rise of nearly 40 points from the low point of 1926 to high of 1927.

The selected industrial stocks on the other hand at the high point of 159.61 compared with the 1926 low of 123.11. The price June 27 of 154.51 compared with 127.97 a year ago and with the low point of 141.23. On Dec. 31, 1926, the price was 144.61 and the high of 1926 was 148.59.

Excessive Offerings of New Bonds Caused Decline In Contrast with Steady Rise of First Quarter of Year

New Securities in First Three Months Were $2,500,000,000, Rising by Mid-Year to Approximately $4,800,000,000.

By a Special Correspondent of the Post-Dispatch.

NEW YORK, June 29.

THE investment market in the first half of 1927 may be divided into two parts, each of which has had its distinctive features. In the three months to March 31, bond prices rose steadily, culminating at the highest level in nearly 20 years. This was a period notable for the volume of new issues, for moderately easy money rates, and a strong market for stocks. In the second quarter of the year, price tendencies have been the reverse of those in the earlier period. At the end of it many foreign issues are at the lowest of the year, and numerous high grade domestic bonds show declines of from 2 to 5 points from the level established last winter.

Opposing Influences at Work.

The influences that were most operative in creating the earlier rise were abundant credit facilities, the transfer of funds from commercial activities into securities, the employment of some part of the foreign balances located in this country in the American investment market, retirement of a portion of the United States Government debt, transfer of capital from the real estate market into that for corporation mortgages, and competition on the part of underwriting houses for new domestic and foreign issues to satisfy the public demand.

In the subsequent reaction the factors at work are an oversupply of new issues, the unwillingness of the public to buy old issues as well as new ones at the low income basis prevailing, which resulted in a very congested state in the market for new loans, the lack of response on the part of holders of the second Liberty 4¼-per-cent bonds to the proposal of the Treasury that they exchange them for 3⅜-per-cent bonds, and unsatisfactory political and financial conditions in some of the countries of Europe and South America that have been large borrowers of the United States.

Easy Money Started Boom.

Easy money promoted the buoyant bond market in the March quarter of the year. It was during this period that many individuals and institutions shifted their investments to increase their ratio of long term maturities and reduce their short term notes. Call money fell below 4 per cent. Time money was obtainable at 4¼ per cent. Discount rates in Germany, France and Great Britain were being lowered. The Federal Reserve Bank in New York was deliberating on a reduction in its discount rate from 4 per cent to 3½ per cent.

United States Government bonds were then at the highest prices in their history with premiums of from 6 to nearly 15 per cent on the long Treasury issues. State bonds were selling on about a 3¾ per cent basis, and all but the poorer grades of Northern and Western municipals were rapidly dropping down to a 4 per cent return basis. Conditions seemed to be very similar to those that had obtained between 1900 and 1902, when first mortgage railroad bonds sold very much above par and municipals, then unaffected by tax free covenants, were in demand around a 3½ per cent return. At this time also a great many moderately high coupon bonds were being called and refunded into bonds with a coupon of 4½ per cent or 4¾ per cent, compared with 5½ per cent and 6 per cent on issues retired. Institutions that held the second Liberty 4¼ per cents willingly accepted the proposition that they turn them in and take in exchange a five-year 3½ per cent note.

Corporations Were Big Buyers.

Corporations showed very large amounts of idle funds when they commenced in the first quarter of 1927 to publish their balance sheets. Subsequently some of this idle capital was put to work in the investment market. Week after week the figures of the Federal Reserve member banks revealed the fact that these institutions were building up their investment portfolios and that between the end of 1924 and the spring of 1927 they had increased their investments from $4,555,000,000 to more than $6,000,000,000. As a matter of fact, the banks have been the biggest bulls on the bond market this year, though they overbought last winter and spring. It was their withdrawal from the market early in May that led to the first signs of the coming reaction.

In the three months to March 31 the issues of new securities amounted to over $2,500,000,000, which compared with a little under $2,000,000,000 in the same period of 1926 and an annual average of $1,650,000,000 in the three preceding years. In the majority of cases the prices at which these new offerings were listed compared favorably with similar bonds outstanding. The purchaser often enjoyed an immediate premium on his bond. One of the prominent developments was the sudden popularity of Italian municipal and public utility issues, for which American banking firms bid eagerly and to which the American investing public subscribed most willingly. A month or two before there had been a very vigorous upward movement in all German bonds, many of which had risen to about their call prices with the German Government 7s more than 4 points above the level at which the annual sinking fund is operative.

Stocks to Bonds to Stocks.

It is undoubtedly true that a great many people who had been operating in the stock market for a long while, but who felt that the level of stock prices was dangerously high, were putting their capital into the bond market in March as they released it from stocks and that this was another of the many factors then making for strength of old issues and the ready absorption of new ones.

When the stock market continued to advance throughout the spring, and day after day established itself in a higher price area, these same people became sellers of bonds and buyers of stocks. In the first quarter of the year, bonds and stocks advanced together; in the second quarter they have moved in opposite directions.

Oversupply a Cause of Reaction

Two of the caues of the reaction in bonds, in the past two months especially, have been the oversupply of new issues and failure of the Federal Reserve banks to reduce their discount rate.

Of these factors the first has been the most serious. Whereas the new securities in the first three months were $2,500,000,000, they had risen to $4,274,000,000 at the end of May and for the half year will be approximately $4,800,000,000. It is true that of the latter amount around $1,250,000,000, or over 25 per cent of the total, will represent refunding operations. However, the domestic supplies of capital have not been sufficient to absorb new securities at the rate at which they were being emitted, so that there are today probably $400,000,000 to $500,000,000 undistributed and in rather poor demand although they are obtainable at prices anywhere from 1½ to 3½ points below those at which they were originally offered to the public.

Underwriters Wanted Too Much

This situation will be corrected in the course of time. The intrinsic value of most of the new bonds is unquestioned. The trouble has been that underwriters have had a rather extravagant idea of what they were worth and their views did not coincide with those of the ultimate consumer. Furthermore, no concession was made by the issuing house to changes that have occurred in the last few months in trade conditions. A case in point is the price at which some of the bonds of oil producing companies have been brought out, in the midst of the most serious situation in crude oil in the history of the industry.

This refusal of meet a different set of circumstances also has been responsible for the slowness with which some of the foreign bonds have moved out in the last few weeks. In view of the sharp decline that occurred recently in all German issues, a number of which dropped to the lowest of the year, it will be interesting to note how the market takes the new German securities that are now being prepared for it.

Brokers' Loans Gain New High.

Had the Federal reserve banks reduced their discount rate to 3 1-2 per cent, the bond market would at least have been stabilized around the high level of the year, in spite of the strong flow of new issues into it. Instead, however, money rates advanced during the spring, with a long period of day-to-day renewals at 4½ per cent and with time loans working back to 4½ per cent from 4¼ per cent.

The continued expansion in brokers' loans until they have now reached the highest figure on record, determined those in authority against raising the rate, which is likely to stand at 4 per cent throughout the summer. For the first time since brokers' loans became public, the factor of borrowings against undistributed bonds has been due to the necessity of investment houses obtaining credits from the banks to carry undistributed securities.

The future of the investment market is, in spite of the present surrounding conditions, satisfactory.

Average Bond Price Only A Shade Above 1926 Close

Selected List of Securities Traded in on Stock Exchange Averaged 97.04 Near Close of June.

Special to the Post-Dispatch.

NEW YORK, June 29.—The average price of a selected list of bonds traded in on the New York Stock Exchange is only a shade higher than that prevailing at the close of 1926.

The combined average of 10 first grade rail bonds, 10 secondary rails, 10 public utilities and 10 industrials was 97.04 on June 27, 1927, compared with 96.40 on Dec. 31, 1926, and 95.31 a year ago.

The combined average a month ago was 97.51, compared with 95.27 a year ago.

On June 27, 1927, ten first grade rails averaged 94.91, compared with 93.23 on Dec. 31, 1926, and 91.70 a year ago. Ten secondary rails averaged [illegible] compared with 95.07 on Dec. 31, 1926, and 94.75 a year ago. Ten public utilities averaged 96.23, compared with 95.85 on Dec. 31, 1926, and 94.68 a year ago. Ten industrials averaged 100.60, compared with 101.45 on Dec. 31, 1926, and 100.12 a year ago.

DOLLAR BALANCE OF TRADE MORE HEAVILY IN U. S. FAVOR

Special to the Post-Dispatch.

NEW YORK, June 29.

FOREIGN trade has been on the increase, although the political disturbances throughout the world have had some deleterious effect and the dollar balance of trade has been more heavily in favor of the United States. This is due in some measure to increased buying of American goods, but it is also attributed to the drop in prices of silk, crude rubber and raw sugar, which form three of America's principal imports.

French Embargo on Coal Causes British Industries to Restrict Output to Increase Profits

Only Favorable Feature Is Continued Reduction in Price Levels and Cost of Living, Says London Editor.

Special to Post-Dispatch and New York Evening Post.

LONDON, June 29.—Arthur W Kiddy, editor of the Bankers Magazine and financial editor of the London Morning Post in his financial review says:

"The unexpected check to the development of easier money conditions has given financial markets an opportunity to pause, take stock and figure the justification for the prognostications made at the start of 1927 for better trade and re-established confidence in industrial relations.

"It is now seen that, as usual the optimistic forecasts anticipated an unduly rapid recovery.

"The coal strike losses are yet unliquidated, and exists in an all-around indebtedness of individuals and industrial concerns. Collection of taxes is also in arrears.

"Industry Cheapens Products."

"Industry is being carried on with bank loans, and unemployed workers are being assisted by unions and co-operative societies and retail traders. The debts of these will form the first charge against future profits and wages, preventing a freer circulation of funds, as profits and wages must go to liquidate debts.

"Instead of starting out with new developments and increased purchasing power, industry began making renewed attempts to recapture markets by cheapening products through increased output.

"The coal situation is typical of other staple trades, since coal stocks are accumulating on account of slow sales. The French embargo is a further complicating influence and has caused capital to return to the policy of restriction of output in order to increase the margin of profit. The only favorable feature is the continued reduction of our price levels and the cost of living.

"The railway men will have their wages cut two shillings weekly beginning July 1, which will make a six to eight shilling reduction since 1922.

"Steel Industry Hurt by Dear Coal."

"The steel industry has been subject to dear coal, and foreign competition so long with reduced profits and the increased burden of bank indebtedness that complaint is made that the works have been unable to maintain plants in a thoroughly efficient condition.

"Our imports of unfinished steel are now estimated at one-half of the total domestic production, representing not only less trade for home steel works, but a reduced consumption of domestic coal.

"A striking commentary on this situation is the statement that British coal is cheaper in France than domestic, hence the outcry of French industrials and railways against the embargo on British coal.

"Unemployment statistics, however, indicate a marked improvement in most of depressed trades, such as shipbuilding, marine engineering and public works. Construction, general engineering, wool textiles, bleaching and dyeing and boot and shoe manufacturing are all in better condition.

"Coal mining continues to absorb more workers, but the position is becoming acute on account of unsold stocks, and unless the demand improves soon the condition will become similar to those preceding the strike.

"Profits in Semi-Luxury Trades."

"Employment conditions are worst in the tin plate trade and the dock services owing to the reduced volume of overseas trade.

"Since the coal strike the industrial position has given pause to speculation in industrial securities, though profits in the newer semiluxury trades are good and speculative investors still favor industrial ordinary shares, based on hopes that profits will continue to expand.

"Shares of gramaphones companies, electrical equipment makers, tobacco and artificial silk concerns are giving low returns in view of the strong position of these industries. The electrical manufacturing industry is especially content in view of the big electrical and telephone developments that are proceeding here and elsewhere.

APPROXIMATELY $5,000,000 WILL BE PAID INVESTORS ON LOCALLY LISTED SECURITIES

July Disbursements by International Shoe, United Railways and Southwestern Bell Among Largest.

Dividend and interest payments in July on securities listed to trading on the St. Louis Stock Exchange will reach, in the aggregate, approximately $5,000,000, according to a compilation. All of these funds will not be distributed locally, however, as there are a number of securities traded in here that are listed in New York and are held by people in other parts of the country. The midyear disbursement probably will exceed that of the previous year in view of the fact there were some new listings during th past six months.

The July payments in dividends and interests for the country as a whole will reach a new high record total of $553,553,000, according to figures especially compiled by the New York Journal of Commerce. This total compares with $494,700,000 for the corresponding period a year ago. The sum of $123,850,000 will be received in the aggregate by stockholders compared with $121,500,000 a year ago.

Other Payments Than Listed Ones.

In addition to the distribution on the listed securities there are, no doubt, other local corporations which probably are making midyear payments.

The July disbursements locally will be made by both industrial or manufacturing concerns and by financial houses. Among the largest July distributions will be those by such institutions as the Southwestern Bell on the preferred issue, International Shoe, National Bank of Commerce, Mississippi Valley Trust, Scullin Steel and the City of St. Louis.

The International Shoe Co. will distribute the largest sum among the listed stocks, with a payment of $1,645,000, being a quarterly arrangement. The United Railways' semiannual interest payment of $644,640 will be the second largest individual disbursement.

The telephone company, with payment of $375,000 on the preferred stock, will be third. The quarterly dividend of the National Bank of Commerce will amount to $250,000. While some of the payments represent quarterly distribution of earnings, others are monthly.

Interests payments will present distributors on the City of St. Louis improvement loan and on utilities and industrial bonds.

Some Larger Payments.

A list of some of the larger July disbursements follow:

First National Bank	$100,000
Nat'l. Bank of Commerce	225,000
State National Bank	44,408
Mercantile Trust	60,000
Mississippi Valley Trust	120,000
St. Louis Union Trust	200,000
American Credit Indemnity	40,000
Cities Service preferred	32,553
Bruce common	62,500
Bruce preferred	33,250
Certain-teed Prod. 1st pfd.	75,250
Certain-teed Prod. 2d pfd.	46,812
Certainteed Prod. com	132,000
Chicago Ry. Equip. com.	22,500
Chicago Ry. Equip. pfd.	52,000
Ely & Walker D. G. 1st pfd	52,500
Ely & Walker D. G. 2d pfd	45,000
Hamilton-Brown Shoe	50,000
Hussmann common	75,000
Huttig common	37,500
Hydraulic P. B. pfd.	81,987
International Shoe com.	1,645,000
Laclede Steel Co.	55,000
McQuay-Norris	40,000
National Enamel pfd.	149,565
Rice-Stix D. G. 1st pfd.	35,000
Rice-Stix D. G. 2d pfd.	49,000
Scruggs-V.-B. D. G. 1st pfd	37,500
Scruggs-V.-B. D. G. 2d pfd	35,275
Scullin Steel partic.	75,000
Securities Inv. Co. com.	24,600
Sheffield Steel	37,500
Southwestern Bell pfd.	374,584
St. Louis Amusement	24,885
Wagner Electric Corp. pfd	26,250
Consol. Invest 5s	37,500
United Railways 4s	644,640
Kinloch Long Distance 5s.	37,500
St. L. Public Improve. 4s.	68,440
L. R. & H. Spgs. Ry. 4s.	32,800

HOG RECEIPTS LARGER AND TOP PRICE LOWER

RECEIPTS of hogs at the National Stockyards during the first five months of the year were in excess of those of the corresponding period year ago. Top price of $12.75, however, compared with $14.70 paid in May, 1926.

1927.	Receipts.	Top.
January	341,681	$12.57
February	397,929	12.73
March	342,587	12.40
May	389,890	10.60
April	297,788	12.15
Total	1,770,875	
1926.	**Receipts.**	**Top**
January	310,424	$13.75
February	265,058	14.00
March	301,580	14.00
April	311,011	13.90
May	303,373	14.70
Total	1,491,446	

BANK CLEARINGS OVER $200,000,000 BELOW YEAR AGO

Total to June 25 Amounted to $3,609,000,000 Compared With $3,832,900,000 Last Year.

The St. Louis Clearing House reports reveal that local clearings have fallen more than $200,000,000 under the aggregate for the first half of 1926. The report of clearings for June 25 shows that clearings for the year to that date amounted to $3,609,000,000, while for the corresponding period last year they were $3,832,900,000.

Debits, individual accounts total to June 17 amounted to $4,326,000,000 and bank and bankers accounts $2,668,700,000, making total of $6,994,000,000.

Debits, like clearings, were smaller for the six month period, the figures on individual accounts and banks and bankers all showing totals below the corresponding period of 1926. Total debits to individual accounts up to June 24, 1926, amounted to $4,441,500,000, while debits to bank and bankers' accounts aggregated $2,727,800,000 making a grand total of debits to individual and bank and bankers' accounts of $7,163,300,000.

Floral Effects in Print.

NEW YORK, June 29.—Converters are getting ready a variety of new prints for fall and spring in new floral effects. Men's goods houses are preparing to open tropical worsteds and staples next week. Some small advances are mentioned for spring, 1928.

LOCAL STOCK TRADE LIGHTER, BOND HEAVIER

Half Year Comparisons, However, Do Not Show Any Great Change in Volume.

Stock transactions on the St. Louis Stock Exchange during the first half of the year did not measure up to the volume of business transacted in the corresponding six months last year. The decline, however, was not very material. Bond business, on the other hand showed some gain over the first half of last year. This was due largely to heavy transactions in United Railways four per cent bond at one period.

While St. Louis brokers participated in national offerings of securities there were not many exclusively local offerings with subsequent listing on the local board. One such was the Buckart Manufacturing Co. whose preference and common stocks were listed to be traded in in units.

The big advance in Houston Oil on the New York Stock Exchange was incident in the market that was of no little local interest. The bonds of the company are listed on the local board. During the first six months there was a range from 60 2-3 to 166½ in the price of the stock.

On the local board different stocks and groups took turns in being the limelight of trade. Hydraulic Press Brick featured the trade during the opening month of the year. St. Louis Public Service and United Railways 4s with Scruggs following. During March Waltke and Missouri Portland came in for attention. Ely-Walker and the Traction 4s were prominent during April and were followed by Wagner Electric, National Candy and Missouri Portland "rights" the next month.

HUGE VOLUME OF FREIGHT CARRIED BY RAILROADS

NEW YORK, June 29.—Freight car loadings from July 1, 1926, to April 30, 1927, averaged 1,035,[illegible] cars a week. The first quarter net operating income of the Class I roads in 1927 surpassed all records for that period being $[illegible]601,545. Gross revenues rose $[illegible]065,100 or .9 per cent while operating expenses rose only .4 per cent.

NEW YOR

Sound Bonds
The following diversifie
compiled with a view to
able with sound securit
We will reserve bonds no
Issue
Southern Pacific R. R. 1st
Canadian Nat'l Ry., Guarante
Duquesne Light Co., 1st
Columbia Gas & Elec. Co.
Hudson Coal co.
Goodyear Tire & Rubber Co
Copenhagen (City of)
May Building Co. (Californi
Empire Gas & Fuel Co.
National Bearing Metals
Electric Public Service
333 North Michigan Bldg
Southern Ice & Utilities
All offerings subject to p
Detailed Circulars
MARK C. STEIN
Members of New
Mezzanine—Boat
GArfield 4000

Development
The Lower Ri
The Tip
The Al Parker S
La Fer

STOCKS

$5,000,000 [IN]VESTORS ON [LIST]ED SECURITIES

[...] International Shoe, [...]d Southwestern [...] Largest.

[...]n July on securities listed to [...]ge will reach, in the aggregate, [...] a compilation. All of these [...]owever, as there are a number [...]sted in New York and are held [...]y. The midyear disbursement [...]s year in view of the fact there [...] six months.

[H]OG RECEIPTS LARGER AND TOP PRICE LOWER

RECEIPTS of hogs at the National Stockyards during the first five months of the [y]ear were in excess of those of [t]he corresponding period year [a]go. Top price of $12.75, how[e]ver, compared with $14.70 [p]aid in May, 1926.

1927.	Receipts.	Top.
[J]anuary	341,681	$12.55
February	397,929	12.75
March	342,587	12.40
May	389,890	10.60
April	297,788	12.15
Total	1,770,875	

1926.	Receipts.	Top
January	310,424	$13.75
February	265,058	14.00
March	301,580	14.00
April	311,011	13.90
May	303,373	14.70
Total	1,491,446	

[B]ruce preferred	33,250
[C]ertain-teed Prod. 1st pfd.	75,250
[C]ertain-teed Prod. 2d pfd.	46,812
[C]ertainteed Prod. com.	132,000
[C]hicago Ry. Equip. com.	22,500
[C]hicago Ry. Equip. pfd.	52,000
[E]ly & Walker D. G. 1st pfd	52,500
[E]ly & Walker D. G. 2d pfd	45,000
[H]amilton-Brown Shoe	50,000
[H]ussmann common	75,000
[H]uttig common	37,500
[H]ydraulic P. B. pfd.	81,967
[I]nternational Shoe com.	1,645,000
[L]aclede Steel Co.	55,000
McQuay-Norris	40,000
[N]ational Enamel pfd.	149,555
[R]ice-Stix D. G. 1st pfd.	35,000
[R]ice-Stix D. G. 2d pfd.	49,000
[S]cruggs-V.-B. D. G. 1st pfd	37,500
[S]cruggs-V.-B. D. G. 2d pfd	35,275
[S]cullin Steel partic.	75,000
[S]ecurities Inv. Co. com.	24,600
[S]heffield Steel	37,500
[S]outhwestern Bell pfd.	374,564
[S]t. Louis Amusement	24,885
[W]agner Electric Corp. pfd	26,250
[C]onsol. Invest 5s.	37,500
[U]nited Railways 4s	644,640
[K]inloch Long Distance 5s.	37,500
[S]t. L. Public Improve. 4s.	68,440
[...]. R. & H. Spgs. Ry. 4s.	22,800

[L]OCAL STOCK TRADE [L]IGHTER, BOND HEAVIER

[H]alf Year Comparisons, However, Do Not Show Any Great Change in Volume.

Stock transactions on the St. Louis Stock Exchange during the first half of the year did not measure up to the volume of business transacted in the corresponding six months last year. The decline, however, was not very material. Bond business, on the other hand showed some gain over the first half of last year. This was due largely to heavy transactions in United Railways four per cent bond at one period.

While St. Louis brokers participated in national offerings of securities there were not many exclusively local offerings with subsequent listing on the local board. One such was the Buckart Manufacturing Co. whose preference and common stocks were listed to be traded in in units.

The big advance in Houston Oil on the New York Stock Exchange was incident in the market that was of no little local interest. The bonds of the company are listed on the local board. During the first six months there was a range from 60-2-3 to 166½ in the price of the stock.

On the local board different stocks and groups took turns in being the limelight of trade. Hydraulic Press Brick featured the trade during the opening month of the year. St. Louis Public Service and United Railways 4s with Scruggs following. During March Waltke and Missouri Portland came in for attention. Ely-Walker and the Traction 4s were prominent during April and were followed by Wagner Electric, National Candy and Missouri Portland "rights," the next month.

HUGE VOLUME OF FREIGHT CARRIED BY RAILROADS

NEW YORK, June 29.—Freight car loadings from July 1, 1926, to April 30, 1927, averaged 1,035,200 cars a week. The first quarter net operating income of the Class I roads in 1927 surpassed all records for that period being $238,601,545. Gross revenues rose $18,065,100 or .9 per cent while operating expenses rose only .6 per cent.

NEW YORK CURB (COMPLETE)

By the Associated Press.

NEW YORK, June 29.—Following is the official list of transactions on the New York Curb Exchange, giving sales, high, low and closing on all stocks and bonds. Symbols: †† Ex-Dividend. XR, ex-rights. UR, under rule. A, actual sales. *Cents a share.

STOCKS.

SECURITY.	Sales.	High.	Low.	Close.
Allied Pack pr pfd	2	5½	5⅜	5½
Am Brown BF vtc	7	7¾	7⅝	7⅝
*Am Commander	20	6	6	6
*Am Cont Oilflds.	53	75	70	74
Am Cyan B	1	27	27	27
Am Cyan pfd	10a	84	84	84
*Am Exploration	4	68	51	68
Am Gas & El	8	87⅞	87¼	87⅞
Am Haw S S	21	15¼	14¾	14¾
Am Lt & Trac	25a	252	252	252
Am Maracaibo	7	3¼	3⅛	3¼
Am Pow & Lt pf	120a	102	102	102
Am Rayon	4	9	9	9
††Am Roll Mills	5	53⅝	52¾	53⅝
Am Superpow A	17	36	35	35
Am Superpow B	3	36	35¼	35¼
Am Superpo pt pf	4	29⅝	29	29⅝
Am Water Wks	3	44⅞	44⅞	44⅞
Am Road Mch pf	3	29	27	29
Anglo Chil Con N	1	27	27	27
*Arizona Globe	20	2	2	2
Ark Nat Gas	7	8½	8¼	8¼
Asso Gas & El	6	40⅝	40½	40½
Auburn Auto	1	101¼	101¼	101¼
Bancitaly	144	122½	120¼	120¾
Barnsdall deb rts	2	4⅝	4⅝	4⅝
Blyn Shoe	2	4⅝	4½	4½
Bohn A & Brass	4	18¾	18½	18½
Borden Co	1	111¼	111¼	111¼
Borne & Schym'r	1	57½	57	57
Brill B	3	16¾	16¾	16¾
Bklyn City R R	1	4	4	4
Buckeye P L	250a	56¼	56	56¼
Bucyrus Co new	24	69	67	69
B N & E Pow	1	31¾	31¾	31¾
Best & Co	10	53	52¾	52¾
Carib Synd new	2	15½	15½	15½
Celanese 1st pfd	3	147½	146	147
Celanese CA new	7	68	67	67¼
Celotex pfd	75a	89	89	89
Cen Aguirre Sug	1	103½	103	103
Cen States El pfd	40a	95¾	95¾	95¾
Centrifugal Pipe	1	12⅝	12⅝	12⅝
CM&StP new	2	25⅛	25⅛	25⅛
CM&StP pf new	18	39	38⅝	39
Chi Nip B T	1	35⅝	35⅜	35⅝
Chief Cons	3	3	2⅞	3
Childs pfd	30a	118¼	118¼	118¼
Cities Svc new	44	45⅝	45⅜	45½
Cities Svc pfd	4	87⅞	87⅞	87⅞
Cities Serv B pfd	2	8¼	8¼	8¼
Cit Svc B pfd	2	83	83	83
Colombia Synd	5	2	2	2
Cons Cop Min	2	2½	2½	2½
Celanese rts	5	3⅝	3½	3⅝
Can Mar Wireless	21	1½	1⅝	1⅝
Cit Svc P 7 pc pf	1	102⅜	102⅜	102⅜
Cons Dairy	3	3	2⅞	3
Cons G&El Balt	8	57⅞	57⅛	57¾
Cons Laundry Cor	58	18½	16½	16¼
Con Oil vtc	10	17⅝	17¼	17⅝
*Cortez Silver	20	20	20	20
Courtauld	1	32⅝	32⅝	32⅝
Creole Syn	26	10¼	10	10¼
Crown Central	1	1¼	1¼	1¼
Cuneo Press	2	41½	41⅜	41½
Cur Pub 7 pct pf	3	114	113⅞	114
Curtiss Aero	54	27¾	25½	27¾
Dav (Wm A) Co	25a	38	38	38
Deere & Co	375	142	139⅞	140
De Forest vtc	5	4¼	4¼	4¼
Dink Hot A ww	2	22½	22	22½
*Divide Exten	20	4	4	4
Dubilier Condens	1	4¼	4¼	4¼
Dunhill Interna	11	46½	45⅛	46
Durant Motor	18	9¼	9	9
Empir G&F 7 pc pfd	25a	97½	97½	97½
Elec B & Share	7	71	70½	71
Electric Inv	1	36⅛	36⅛	36⅛
Empire Pow	16	39	36	38⅛
Eng Gold Mines	10	2½	2	2
Estey Wel A	11	6⅝	6½	6⅝
*Eureka Croesus	20	3	3	3
Fageol Mot	1	2¼	2¼	2¼
Fajardo Sugar	30a	158¾	157¼	157¼
Federated Metals	1	9⅛	9⅛	9⅛
*Florence Goldf	20	3	3	3
Ford Mot Canad.	110a	488	478	480
Forhan	1	17¾	17¾	17¾
Foundat Foreign	9	12	10⅝	12
Fox Theat A	11	14½	13¼	14½
Fulton Sylphon	1	48½	48½	48½
Garod Radio	2	1⅛	1⅛	1⅛
Fedder Mfg A	7	30¾	30⅛	30¾
Federal Wa S A	6	31¼	31	31
Garland SS	1	1¼	1¼	1¼
Gen Bak A	71	63	62	62¾
do B	15	6⅝	6¼	6⅝
Gen Pub Ser	1	13⅞	13⅞	13⅞
Gibson Oil	1	1⅞	1⅞	1⅞
Gilliland Oil vtc	2	50c	50c	50c
Gillette S R	9	87⅝	87¼	87½
Gleasonite Prod	1	8¾	8¾	8¾
Gobel Adolf	7	42¾	42¼	42¾
G T & Rubber	27	52½	51¾	52½
Grand Stores	1	77	77	77
Habirshaw Ca ctf	1	19⅝	19⅝	19⅝
do F	5	5⅝	5½	5⅝
Happiness C St A	2	6	5¾	5¾
Hazeltine	2	11¼	11	11¼
Hecla Mine	1	14¾	14¾	14¾
eGn Laund So	13	20	20	20
Hood Rubber Co	1	32⅝	32⅝	32⅝
Inter Util pfd	50a	93	93	93
Isle Royale C Co	1	9¾	9¾	9¾
Kruskal & Krus	3	18¼	18⅛	18¼
Horn & Hardart	1	54½	54½	54½
Humb O & Ref.	8	57¼	56¾	57
Ill Pipe Line	1	142	142	142
Imp Oil Can	43	42	41½	41⅝
Ind Rayon A	2	6	5⅞	6
Ins Co N Am	1	61¼	61¼	61¼
Intercon Petrol	18	1⅛	95c	1⅛
Internat Petrol	32	28⅝	28¼	28¼
Inter Util A	2	40	40	40
Inter Util B	13	6¼	5¾	5¾
Johns Manv new	3	79¼	78¼	79½
Keiner W Stamp	1	17	17	17
LandoverHold Ast	1	17	17	17
Leh Pow Sec n	13	18¼	18	18
Leh V Coal ctfs	9	40⅞	40⅛	40½
Leh Val Coal Sal	50a	91½	91½	91½
Leonard Oil	56	8⅞	8⅞	8⅞
Libey O S Glass	1	134	133¾	134
Lion Oil	12	24½	23	24½
*Livingst Pet	2	51	51	51
Lone Star Gas	6	43½	43⅜	43⅜
Mass L Co 6 pc pf	10a	115	115	115
Mad Sq Gard ctf.	2	19½	19	19
Magdalena Syndic	9	1¼	1¼	1¼
Maine Cent Rwy	10	69½	69½	69½
Manning Bowman	2	17⅛	16⅞	16⅞
Marmon Mot Car	3	49½	48½	48½
Mason Val Mines	1	1	1	1
Massey Har new	1	32	32	32
M 5 & 10c St pf	550a	49½	43	48
Met Ch Stores	28	49	45½	48½
Mexico Ohio	4	7¾	7⅛	7⅛
*Mexico Oil	40	24	22	24
Middle W Util	1	112	112	112
Miller Rub pf	10a	99½	99½	99½
Mo & Hud Pow	4	24½	24⅜	24½
Mo & Hud 1st pf	1	107½	107½	107½
Mavis Bot Co.	5	9⅜	9¼	9¼
Mavis Corp	1	27	27	27
Middlew U pf n	550A	93½	93¼	93¼
Mich Copper	1	21	21	21
Mountain Prod	4	23½	23⅜	23⅜
Nat Food Prod 'B'	3	4	3⅝	4
Nat Pow & Lt pf	1	104¼	104¼	104¼
Nat Pub Serv 'A'	3	21⅝	21⅝	21⅝
Nat Pub Serv 'B'	5	18½	18½	18½
New Cornelia Cor	1	19½	19½	19½
††New Eng Pow	280a	78	65	78
New Mex&Ariz Ld	16	10⅝	10½	10½
Newmont Mining	6	78¼	78	78
N Y Mdse	2	34	33	33
N Y Oil	3	12¼	12¼	12
NYTel 6½ pct pf	50a	113½	113½	113½
Nichols&Shep new	3	24	24	24
Noranda Mines	8	20¾	20½	20¾
New Process Co.	1	33¾	33¾	33¾
Parmac Porcup	130	30c	28c	30c
Pick Barth&Cd pf	8	22⅝	22½	22½
No Butte Mining	1	87c	87c	87c
Nor Ohio Pow	12	11⅞	11½	11⅝
Nor St Pow A	3	117½	117¼	117½
N E Pow	30	17⅛	16⅝	17⅛
*Ohio Cop	74	77	74	74
Ohio Oil	12	59¼	59	59⅛
Palmolive Co	1	78	78	78
Pantepec O Ven	1	10	10	10
Penney A pf	230a	100½	100¼	100½
Penn G & E A	12	19	19	19
Penn Ohio E war	5	14	14	14
do 6 pct pf	10a	89¾	89¾	89¾
Penn W & P new	3	47⅞	47½	47⅞
Peo Drug Store	1	30	30	30
Philip Morris	1	12½	12½	12½
Pick Barth vtc	29	14	13⅞	14
Pilsb Flour	3	86⅛	85¼	85¼
††Pit Lak Er Ry	50a	161	161	161
Prairie O&G	2	47¾	47¾	47¾
Prairie Pip Line	23	170	175	176
Procter & Gamble	25a	197¾	197¾	197¾
Pullman Co new	9	72	71	72
Pyrene Mfg	2	9½	9½	9½
Realty As Bklyn	10a	240	240	240
*Red Warrior	20	15	15	15
Reiter Foster	2	4¾	4¾	4¾
Reo Motor	5	21⅜	21⅜	21⅜
Rep Mot Truck ct	6	4¼	4	4
Richm Radiator	11	29	28	28¾
Pillsb Flou Mi wi	8	28½	28⅛	28⅛
Quaker Oat pf	25a	108	108	108
Richm Radia c pf	1	41	41	41
Royal Typewriter	25a	48¾	48¾	48¾
*Royal Canadian	10	48¾	48¾	48¾
Ryan Con	1	5⅝	5⅝	5⅝
Safeway Stores	10a	267	267	267
St. Regis Pa	4	45½	45	45
Salt-Creek Cons	1	6¼	6¼	6¼
Salt-Creek Prod	2	27⅝	27⅝	27⅝
Seeman Bros	1	26¾	26¾	26¾
Servel Del	3	4	3⅞	4
Silica Gel Cor vtc	3	17	16⅞	17
Sil King Coalit	1	7½	7½	7½
Snia Viscos rcts	1	8⅞	8⅞	8⅞
Southet P&L	7	34	33¼	33⅞
SoutheaP&L ctf	1	32	32	32
SouthePL pt pf	1	79⅛	79⅛	79⅛
Sou Cal Ed B pf	1	25	25	25
Selfridge Pro Stor	6	5¼	5	5
Sanit Grocer	270	217½	211	216
Sou Penn Oil	1	35	35	35
Stand Motors	1	1	1	1
Stand Oil Ind	13	67	66⅞	67
Stand Oil Kansas	1	16	16	16
Stand Oil Ky	3	112¼	112	112
Stand Oil Neb	1	44	44	44
St P & Lt nw	2	24	24	24
Swift Int	13	23⅞	23¼	23½
Teck Hugh Gold	2	7¼	7¼	7¼
Thatch M new	1	17¾	17¾	17¾
do pf	1	43½	43½	43½
Swed A I pfd	50a	114	114	114
Tidal Osa non vot	4	19½	19¼	19½
Todd Shipyard	1	53½	53½	53½
Tonopah B Dev	1	1⅝	1⅝	1⅝
Transcontinent p	5	86½	85	86¼
Trans Lux Day P	2	5¼	5¼	5¼
Trumbull Steel	6	11¾	11½	11½
Tung Sol Lamp A	1	23½	23½	23½
United Biscuit A	1	49	49	49
United Biscuit B	1	8½	8½	8½
*United East Mi	10	35	35	35
Un Elec Coal ctf	1	24¾	24¾	24¾
††Un G Imp new	8	102½	100½	102½
Un L&Pow A nw	42	13¼	12¾	13¼
Un L & Pow A pf	2	95⅝	95⅝	95⅝
Unit Ry El Balt	1	19½	19½	19½
Unit Shoe Mach	1	58	58	58
U S Freight new	1	77¼	77¼	77¼
U S Gypsum	225a	96	93⅝	96
USL Battery new	5	36	35	35
U S Dairy B	1	14	14	14
United Verde Ext	8	22¾	22¾	22¾
Univ Leaf Tobacc	1	45½	45½	45½
Utah Apex Min	2	4¾	4¾	4¾
Utah Met & Tun	10	1⅛	1	1¼
Util P & Lt B ctf	3	17	16⅞	16⅞
Vacuum Oil	13	132	130	132
Utah Apex Min	2	4⅜	4⅜	4⅜
Warner Bros Pis	22	18	16½	18
W Dairy Prd A	4	49½	49½	49½
Warner Bros Pic	22	18	16½	18
W S Mch deb rts	6	11	10½	11
Woodley Petrol	1	22⅝	22⅝	22⅝
Woodley Petrol	1	7	7	7
Waitt & B a wi	1	25½	25½	25½
W Air Brake wi	10	43	42⅝	43

DOMESTIC BONDS.

SECURITY.	Sales.	High.	Low.	Close.
All Pack 8s 39	5	53	52	53
do 6s 39	3	54½	54	54½
Allis Chal 5s 37	119	99	99	99
Alum Co 5s 52	20	99¼	99⅛	99⅛
AG&E 6 B 2014	6	105	104¾	104⅞
AP&L 6s 2016	33	104⅝	104½	104½
Am Rad 4½s 47	18	95	94¾	94¾
Am Seat 6s 36	30	105	104½	104¾
Appal P 5s 56	6	95½	95⅜	95½
Beaver Bd 8s 33	11	98⅝	98⅝	98⅝
Bell T Can 5 55	6	101	101	101
Boston C G 5s 47	15	100½	100⅜	100⅜
Can NRy E 7 35	5	111⅝	111¼	111¼
Car P & L 5 56	5	101⅝	101⅝	101⅝
CM&St P 5s 75	9	92	91⅞	92
Chi M & St P adj 5 2000	63	58⅛	57⅝	58
Cin St C 5½ 52A	20	99½	99½	99½
Cities Ser 5 56	60	89⅛	89	89
do 6s 66	14	100⅜	100	100¼
Cle El Ill 5 B 61	5	104¾	104¾	104¾
Cle Ter Bldg 6 41	6	99⅛	99⅛	99⅛
Col G&E 5s 52	126	99⅞	99¾	99⅞
Com Lara 6 41	6	96⅞	96½	96⅞
Com Ed 4s D 57	1	95¾	95¾	95¾
Con G B 5½s 52	1	107¼	107¼	107¼
do 6s 49	1	107¼	107¼	107¼
Con Pub 6¾ 36	7	98½	98½	98½
Con Tex 8s 41	2	97⅝	97½	97½
Con Gas & E 6½	2	102	102	102
Con Sec 5s 42	11	98½	98½	98½
Ala Pow 6s	1	104½	104½	104½
Bell Tell Can 5sB	5	101¼	101¼	101¼
Can Nat R 4½s	5	98½	98½	98½
Cit Ser Gas 5½	9	96¼	96¼	96¼
Cah Georgia 6s	5	97½	97½	97½
Cuba Nor R 5½	10	98½	98½	98½
Cub Tel 7½ 41	8	112	111⅞	112
Cud P 5½ 37	17	95¼	95	95
Det C G 6s 47	6	107¼	107	107
Eitingon S 6s 35	4	97	97	97
El Ref 6s 36	42	76¼	74⅛	74½
Fair Morse 5 42	9	96¼	95½	96¼
Fisk R 5½ 31	2	97⅝	97⅛	97½
F P & Lt 5 54	35	93⅛	92¾	92⅞
Gair Rob 5½ 42	5	96	96	96
Gat Pow 5s 56	5	95½	95¼	95⅜
Gat Pow 6s 41	3	99¼	99¼	99¼
Get A Inv 5 52	18	116¼	116	116
Geor & F 6s 46	2	94¼	94¼	94¼
Geor P 5s 67	17	96	95⅞	95⅞
Good T&R 5½ 31	15	96¾	96¾	96¾
Good T&R 5 28	6	98⅞	98⅝	98⅝
Grand T 6½ 36	3	109⅛	109⅛	109⅛
Gulf O 5 47	30	98¾	98½	98¾
Gulf O 5s 37	4	99½	99⅜	99⅜
Gulf St U 5s 56	1	94¼	94¼	94¼
Hood R 7 36	1	101½	101½	101½
Ind Oil 6s 39	24	99	99	99
Ind P&L 5s 57	13	96¾	96½	96¾
Int R CA 6½ 47	10	90½	90½	90½
Int N G 6 ww36	5	102	102	102
Int Pow 5 57	39	95⅝	95¼	95⅝
Jeddo HC 6 41	10	101¾	101⅝	101¾
Emp Oil 5½	5	96	96	96
Inter Pow 6s	40	97⅝	97½	97⅝
Inv B&S 5s	45	100½	100	100½
Lehigh P 76s A 2026	19	100¼	100	100⅛
Long Isl Lt 6s 45	1	103⅝	103⅝	103⅝
Manitob Ltd 5½ 51	11	99⅝	99¼	99⅝
Mass Gas 5½ 46	2	104¼	103¾	104¼
M Ward Pr 5s 46	3	98¼	98¼	98¼
Mont L&P 5s 51	5	99⅝	99⅝	99⅝
Mor & Co 7½ 30	5	98⅞	98½	98½
Narra 5s 57	15	98⅝	98½	98½
Nev Con Co 5s 41	13	93	93	93
Noch & Sh 6s 37	1	101¾	101¾	101¾
Nor Stat Po 6½s	10	103	103	103
NoStP cv 6½ 33	5	113½	113½	113½
Ohio Po 7s 51	1	106½	106½	106½
Ohio Po 5s B 52	1	98¼	98¼	98¼
Oh Po 4½ D 56	10	90¾	90¾	90¾
Oh Riv Ed 5s 51	1	98⅝	98⅝	98⅝
Okla Nat G 6½s	3	102	102	102
Pen Oh Ed 6s 50	6	126⅛	126	126
Penn Oh Ed 6s 50 ww	24	98	97½	97½
Pen P&Lt 5s B 52	7	101	100⅝	100⅝
Pen P&L 5s D 53	8	100⅞	100½	100¾
Phila El 5½ 72	3	103⅝	103½	103½
Kopper G & C 5s	5	96	96	96
Montana Po 5s	10	97¼	97¼	97¼
Pitts Ser Bal 5½s	15	100	100	100
Phil Pet 5½s	46	99¼	99¼	99¼
P R A Tob 6s42	9	98¼	98¼	98¼
PubSE&G 5s 65	9	103¼	103⅛	103¼
Pure Oil 6½s 33	1	104	104	104
Re Arms 5½s 30	18	95	95	95
Rem R 5½s A47	2	99	98¼	99
Schu RE 6s 35	5	94½	94½	94½
SchRE 6s 35ww	30	89	88½	88½
Snider P 6s 32	5	99¾	99¼	99¼
Solvay A 5s 42	1	96½	96½	96½
SEP&L 6s25 ww	47	100⅛	100	100⅛
Sou Cal Ed 5s 51	19	99¼	98¾	99
S W P & L 6s	2	102¼	102	102
†San I Cor 5s 37	30	101¼	100⅝	101¼
St ONY 6½s 33	3	104½	104½	104½
S Maid R 6½s	4	97¼	97	97
Sun Oil 5½s 39	5	100	100	100
Swift Co 5s 32	12	100	99⅞	100
Tex P&Lt 5s 56	14	95⅝	95½	95½
Transc Oil 7s 30	129	110⅞	110¼	110⅝
Ulen&Co 6½s 36	2	100	100	100
USRub 6½s 28	3	99¾	99¾	99¾
USRub 6½s 36	2	98¼	98¼	98¼
U S Rub 6½ 39	2	98½	98	98½
U S Rub 6½ 40	1	98	98	98
WarnBrP 6½ 28	8	99½	98⅜	98⅜
West Pow 5½ 57	27	97	97	97
WestvacoC 5½ 37	17	100¼	100¼	100¼
WEagleOil 5½ 57	2	94¼	94	94¼
W S M 6 36 ww	23	98⅝	98	98⅝
Wis Cent 5s 30	4	97½	97	97

FOREIGN BONDS.

SECURITY.	Sales.	High.	Low.	Close.
Agri Mtg B 7 46	8	96¾	96¾	96¾
Ag Mtg Bk 7 47	10	96¾	96⅝	96¾
Baden C M 7s 51	5	98½	98	98½
Batav Pet 4½ 42	38	92⅝	92⅜	92⅝
Berlin El 6½ 51	11	96	95½	96
Bogota Mtg B 7s	9	95½	95½	95½
Brisbane 5s 57	3	93⅜	93	93⅜
B AiresP 7½ 47	8	99⅛	98⅝	98⅝
BAires Pr 7s 52	7	96¼	96¼	96¼
B Aires Pr 7s 57	17	93⅜	93⅛	93⅜
B Aires Pr 7s 58	5	94¼	94¼	94¼
ChileMB 6s 31	16	96½	96⅛	96⅛
Costa R Rep 7 51	57	93¾	93	93
Dan Con 5½ 55	9	98⅝	98¼	98¼
Denmk Kdm 5½	5	100½	100⅜	100⅜
EPrus LdBk 6 30	24	95	94½	94½
First B GlW 7 57	2	94½	94½	94½
Ger Con M 7 47	12	98⅞	98⅝	98⅞
Hambg S 6s 46	33	96½	96	96½
Lomb Elec 7 52	15	92	91⅛	91½
Adriatic Elec 7	7	92½	92½	92½
Copen Den 5	20	97⅝	97¼	97¼
Isarco Hyd El 7	21	93½	93½	93½
ugo-S M B 7s	107	86½	85⅞	86½
Trondjhem N 5½	7	97½	97	97½
ManM&S 7 ww	2	98¼	98¼	98¼
Medellin C 7 51	7	92½	92¼	92¼
Men Pr 7½s 51	16	96	95½	96
Mer Elec 7s 75	10	92¼	91⅝	92⅛
Mont 6s 59	20	92⅝	92	92
Neth 6s 72	11	107⅝	107⅝	107⅝
N S Wales 5 57	2	93⅜	93¼	93⅜
do 5s 58	66	93	92½	93
Uernam 7s 47	16	93¾	93	93¾
Pero 7s 59	18	96½	96	96
Prus FS 6½ 51	31	97⅝	97¼	97⅝
Rio Grande 7s 66	17	96⅝	96⅝	96⅝
R 6½ ctfs NC19	7	11¾	11¾	11¾
Russ 5½ ctf '21	30	11¾	11¾	11¾
Sauda F Ltd 5 55	5	99⅞	99⅞	99⅞
Sax S M 6½ 46	16	97	97	97
Ser C & S 7 62	59	87⅝	87	87
Stinnes 7s 36	16	100⅛	100	100⅛
do 7s e46	69	100¼	100	100¼
Swoss C 5½ 29	10	101⅝	101⅛	101⅛
Tyrol H E 7s 52	9	97¾	97½	97¼
Unit El S 7s 56	22	95⅛	95¾	95⅝
U E S 7s 56 ww	1	89	89	89
Un Ind 6½ 51	5	93¾	93¾	93¾

Sound Bonds for July Funds

The following diversified list has been carefully compiled with a view to the greatest yield obtainable with sound security in the present market. We will reserve bonds now for payment after July 1.

Issue	Rate	Due	Yield
Southern Pacific R. R. 1st	4½	1977	4.47%
Canadian Nat'l Ry., Guaranteed	4½	1957	4.60%
Duquesne Light Co., 1st	4½	1967	4.75%
Columbia Gas & Elec. Co.	5	1952	5.00%
Hudson Coal co.	5	1962	5.09%
Goodyear Tire & Rubber Co.	5	1957	5.20%
Copenhagen (City of)	5	1952	5.20%
May Building Co. (California)	5½	1929-33	4.75-5.25%
Empire Gas & Fuel Co.	5	1928-30	4.87-5.25%
National Bearing Metals	6	1947	6.00%
Electric Public Service	5½	1942	6.00%
333 North Michigan Bldg.	6	1937-42	6.00%
Southern Ice & Utilities	6	1946	6.10%

All offerings subject to prior sale and change in price. Detailed Circulars Sent Upon Request.

MARK C. STEINBERG & COMPANY

Members of New York Stock Exchange

Mezzanine—Boatmen's Bank Building

GArfield 4600 ST. LOUIS

Development Opportunity

The Lower Rio Grande Valley

The Tip of Texas

Is enjoying a remarkable development. Looks like Florida before the boom. Whole territory is crowded with people, hotels crowded, new buildings, new subdivisions, new townsites, new school buildings and churches. Cameron County is spending $6,000,000 for paved roads, deep water harbor being built at Point Isabel, General Goethals making survey for intracoastal canal, Southern Pacific Railroad building new line through Valley. Missouri Pacific Railroad building three new lines through part of Valley.

BUT, the Lower Rio Grande Valley will not "blow up" as other "boom sections" have, because we have developed our agricultural resources first. Cities and towns naturally follow, approximately 200,000 population at this time and increasing rapidly.

We own the Buena Vista Ranch, comprising 16,850 acres of land, located in the northeast corner of Cameron County in the Lower Rio Grande Valley of South Texas. Water-front property, about 12,000 acres splendid agricultural land. Property embraces a townsite and should sell three or four thousand lots. Agricultural land should sell for $300, $400 or $500 per acre when developed.

This is an outstanding development opportunity. Investigation will show the property is a bargain at the price. Our price at this time, subject to a change without notice, is $35.00 per acre. We will pay a maximum of 5% commission, but will not allow promoters to increase price of property. No options given. Terms: 50% cash, balance one to five years. Our reason for selling: it is not convenient for us to finance development of the property and it should be gotten ready for sale by this Fall. If desirable, we are willing to contract with purchasers for development and sale. Several fortunes already made by development companies in Rio Grande Valley.

The Al Parker Securities Company

La Feria, Texas

COMMITTEES STILL STUDY SOUTHWESTERN RAIL MERGER

NEW YORK, June 29.—Special committees of the Kansas City Southern, the Missouri-Kansas-Texas and the St. Louis Southwestern are continuing their study of the revised plan for unification of the three systems, but will not be psepared to report their recommendations this week, it was learned today.

Directors of the St. Louis Southwestern met today, but the road's special committee made no report. The board is not expected to meet next week, but should the recommendations be ready, the executive committee might act. No meetings of directors of the "Katy" and Kansas City Southern thus far are slated for next week, but both boards could be quickly assembled.

FOR ADDITIONAL MARKETS SEE PAGE 37.

Steel Industry Situation.

NEW YORK, June 29.—The Iron Age pig iron composite price is now lower, except for eight months in 1921 and early 1922, than any ime since the fall of 1926. It has dopped to $18.71 from $18.96 last week and is $1 below its level Jan. 1. The finished steel composite price remains at $2.367 cents a pounds for the third week.

Line of 21 Miles Authorized.

WASHINGTON, June 29.—Permission to build 21 miles of new line from White Deer to Roxana, in Texas, was granted the Panhandle & Santa Fe Railroad today by the Interstate Commerce Commission. The company is a subsidiary of the Santa Fe system, while the new line, which will cost approximately $2,000,000, will serve oil territory.

INTERNATIONAL PAPER COMPANY
New York, N. Y. May 25th, 1927.
The Board of Directors have declared a regular quarterly dividend of one and three-quarters per cent (1¾%) on the Cumulative 7% Preferred Stock of this company, and a regular quarterly dividend of one and one-half per cent (1½%) on the Cumulative 6% Preferred Stock of this company, for the current quarter, payable July 15th, 1927, to holders of record at the close of business July 1st, 1927. Checks will be mailed. Transfer books will not close. OWEN SHEPHERD, Vice-President and Treasurer.

FRANCIS, BRO. & CO.
ESTABLISHED 1877
Bonds and Stocks
Members • New York and St. Louis Stock Exchanges
Tulsa • • St. Louis

A. G. EDWARDS & SONS
STOCKS, BONDS & GRAIN

Members
New York Stock Exchange
St. Louis Stock Exchange
Chicago Stock Exchange
Chicago Board of Trade
MAin 3380
410-412 Olive St.

The Sunday Post-Dispatch has the largest circulation of any newspaper in the Southwest.

There's the "Sole" of St. Louis,

Twenty-one large Shoe Manufacturers with annual sales of about three hundred million dollars. Several of the largest companies carry accounts with

LIBERTY CENTRAL TRUST CO.

A Bank that knows the Shoe Industry and wants to aid in maintaining its nationwide supremacy.

STOCK PRICE MOVEMENTS IRREGULAR

Industrials Incline to Rally and Rails Show Tendency to Heaviness Closing Upturn—Call Rate Lower After Renewal.

By the Associated Press.

NEW YORK, June 29.—The stock market presented an irregular appearance again today, with the industrials inclined to rally and the rails showing a tendency to heaviness. A few new weak spots cropped out during the morning, but a lowering of the call money renewal rate from 5 to 4½ per cent after mid-day helped to restore confidence on the long side. Business news was largely unfavorable in character. The weekly steel trade reviews emphasized the unusual summer dullness of that industry, with no signs of the expansion evident at this time last year. Freight car traffic showed a further falling off and crude oil production mounted to new record levels.

Closing Is Firm.

The closing was firm; forceful buying of Van Sweringen and other merger shares started a general upturn in the final hour, that reduced earlier losses to trifling proportions in most cases.

Pittsburg and West Virginia advanced 5½ points, U. S. Cast Iron Pipe 4 and Nickel Plate 3. Pere Marquette, Western Pacific preferred, General Electric and Foundation also moved up in a spirited fashion. Total sales approximated 1,400,000 shares.

Sluggishness of the rails was due to the combination of relatively poor traffic and earnings reports, and the announcement of new stock financing by the New York Central, Atchison, Delaware & Hudson and Baltimore & Ohio all sold down 1 to nearly 3 points. The rise in the railroad equipments was halted by the announcement of a further reduction in Baldwin Locomotive operations to around 10 per cent of capacity.

Some fresh selling came into the motors. Rubbers, on the other hand, showed a firmer undertone on reports of higher tire prices. Gulf States and Sloss-Sheffield Steels broke to new lows, the latter showing an extreme decline of 11 points. New bottom prices also were registered by Vivaudou common and preferred, Kreske, Philadelphia & Reading Coal and Iron, Brunswick-Balke, Electric Refrigeration and Willys-Overland. Weber & Heilbroner, Arnold Constable, Indian Motor Cycle and Rossia Insurance reached new high ground. National Enameling, American Linseed and Coca-Coia also were strong.

Prices were irregularly lower at the opening of the market, losses for the most part being confined to fractions. Atlantic Refining was down a point on the initial sale.

Midyear Readjustment.

The early dealings reflected readjustments at the end of the first half and second quarter of the year and before the Monday holiday. Announcement that Baldwin will go on a 10 per cent operation basis the first of the month created a considerable uncertainty in speculative sentiment, Baldwin dropping sharply 7 points, and American Locomotive declining 3½ points in sympathy. Oil shares were influenced again by the rising tide of crude production in the Seminole field, American Republic and Phillips Petroleum sold down 3 and 1¼ points, respectively. While rail earnings have declined in May from the same month of last year, and a further decrease in car loadings was reported, railway shares were not subject to any brisk liquidation, although Baltimore & Ohio fell back a point. New lows for the year or longer were touched by Gulf States Steel, Electric Refrigeration and one or two others. Sloss-Sheffield Steel broke 11½ points to 112, the lowest of the year. A few stocks displayed strength, new peaks being recorded by Rossia Insurance and Weber & Heilbroner with advances of 4½ and 1½ points, respectively. General Railway Signal had an overnight gain of a point.

Exchange Steady.

Foreign exchange was steady, demand sterling ruling around $4.85 3-16, and French francs just under 3.91½. Italian and Japanese exchanges were weaker.

Renewal Rate 5 Per Cent.

Few stocks were exempt from the shaking down which the market experienced in the early hours when certain shares were pressed for sale with considerable urgency. A block of 10,000 shars of Postum was let go at 103. American Republics extended its break to 7 points. Scale buying orders were causing the market to head upward around midday when recoveries from the lower levels of 1 to 2 points were numerous. The renewal rate for call was unchanged at 5 per cent.

TODAY'S NEW YORK STOCK MARKET

(COMPLETE)

BY SPECIAL ASSOCIATED PRESS WIRE

SHARES SOLD

NEW YORK, June 29.—Total sales 1,392,000 shares, compared with 1,471,700 yesterday, 1,798,700 a week ago and 1,681,200 a year ago. Total sales from Jan. 1 to date were 270,329,400 shares, compared with 216,899,600 a year ago.

TABLE SYMBOLS

Symbols: (a) Plus extra. (b) Including extras. (c) Payable in pfd. (d) Partly stock. (e) Plus 5 p. c. stock. (f) Paid so far this year. g) Extra 4 p. c. stock. (h) 2 p. c. stock quarterly, payable in com. (n) 1-40 in "A." *Increase. —Decrease. ....Unchanged. Sales (00 omitted. (x) Odd lots. ††Ex-div. †Ex-cln. today.

†1927 High.	Low.	Stocks and Annual Div. in Dollars.	Sales.	High.	Low.	Close.	Net Ch'ge.
38⅛	21	Bruns-Balk-Coll 3	54	27½	26½	27½	— ⅝
15⅛	9½	Burnswick T&Ry	1	10	10	10	....
125⅝	85½	Burns Bros A 10	2	87½	87⅛	87⅛	— ⅝
28½	16¼	Burns Bros B 2	1	20	20	20	* ¾
99	90	Burns Bros pfd 7	3	91	90⅛	90⅛	* ⅛
62⅞	29¾	Bush Terminal	50	62	60⅞	61⅞	* ⅛
104	91¼	BushT 7 pc deb 7	1	102¼	102	102	— ⅛
123	103⅜	Bush T Bldg pfd 7	x10	110½	110½	110½	....
11⅜	6¼	Butte & Sup Min 2	5	8⅞	8⅝	8⅞	* ⅛
61¾	50⅛	Butterick Co 2a	1	50¾	50¾	50¾	— ⅛
2⅝	⅝	Byers rts	26	⅞	⅝	¾	....
94	42	Byers & Co A M	24	75	73½	74⅞	— ⅜
92½	66	By-Products Coke 2	1	81	81	81	* ⅛
70	60¼	Calif Packing 4	4	61⅛	61⅛	61⅛	— ⅝
32⅞	21½	Cal Petroleum 2	5	22½	22⅜	22½	....
3⅝	1½	Callahan Zinc Lead	1	1⅞	1⅞	1⅞	* ¼
48¼	36	Canada Dry 3	18	47⅞	47⅜	47¾	....
192½	165	Canadian Pac 10	15	178	176¾	177½	—1½
234½	132	Case Threshing 6	2	215¾	213¾	215¾	*1¾
31	24	Cen Alloy Stl 2	3	28⅛	28	28	....
15¼	7¼	Cent Leather ctf	1	13⅜	13⅜	13⅜	....
74¼	54	Cent Lea pf ctf	4	74¼	73	73	— ⅛
63½	58	Cerre de Pasco 5b	3	58⅝	58	58⅝	* ⅝
55¾	42	Certain-teed Pr 4	15	51	50½	50¾	....
110¾	106	Cert'd Prod 7 pf 7	1	110½	110½	110½	— ⅛
14	6⅝	Chandler Clev Mot	15	7¼	6¾	7	— ⅛
26¼	13	Chand-Cl M pf 2.50	62	17¼	15¼	16⅜	— ⅛
190	151¾	Chesapeake & O 10	17	177¾	176⅝	177	— ⅝
10½	4⅞	Chicago & Alton	28	9⅝	9¼	9⅝	* ⅛
17½	7½	Chi & Alton pfd	63	16	15	16	* ½
45⅞	30½	Chi & East Ill Ry	13	43½	42⅜	43	* ⅛
69⅞	40	C & E I Ry pfd	77	68⅝	65	67⅞	* ⅛
22½	16⅝	Chicago Gt Western	24	17⅛	16⅛	16⅞	....
44⅞	23⅛	Chicago Gt West pf	85	36	33⅞	35⅛	* ⅛
17⅝	9	Chi Mil & St Paul	13	16¼	15⅝	16⅛	....
17¼	9	C M & St P ctf	5	15⅛	15	15⅛	— ⅛
34⅝	18⅝	C M & St P pfd	35	32⅜	31¼	31⅜	....
32⅞	18⅞	CM&StP pfd ctfs	25	29⅞	28¾	29½	— ⅛
92½	78⅜	Chi & Northwest 4	63	84⅞	83½	84⅛	— ¾
139¼	120½	Chi Pneum Tool 6	3	129½	129	129½	*1
115	68⅜	Chi RI & Pacific 5	63	112	110¼	111¾	* ¼
103⅜	95¼	CRI&P 6 pct pfd 6	3	100½	100¼	100½	....
62¾	48⅝	Childs Co 2.40g	3	59	58¾	58¾	....
39¼	33¼	Chile Copper 2.50	25	33½	33⅛	33⅛	— ⅝
76¾	65½	Chesapeake Corp n	43	65¾	64¾	65¾	* ¼
65⅞	34⅞	ChristieB&Co 1.20	4	59⅞	58	58	—2
51⅜	38⅜	Chrysler Corp 3	149	46⅛	45½	45½	— ⅛
49½	46	City Stores "A"	3	49	49	49	*2
48⅞	41½	City Stores "B"	3	43¾	43¾	43¾	— ½
66⅜	51	Cluett Peabody 5	1	52½	52½	52½	....
119½	96½	Coco Cola 5	70	113⅜	110	113	*2
108½	63	Collins & Aikman 4	68	105	102⅛	104½	*2

†1927 High.	Low.	Stocks and Annual Div. in Dollars.	Sales.	High.	Low.	Close.	Net Ch'ge.
23¼	18⅜	G N I O ctfs 1.50	10	18⅝	18⅛	18⅛	— ⅛
92⅞	79⅝	Gt Nor Ry pfd 5	37	88⅜	87⅛	88¼	* ⅛
125½	108	Great West Sug 8	5	115	114¾	115	* ¾
48¾	29⅜	Greene Cananea C	12	40⅜	40	40	— ⅛
11¼	8	Guantanamo Sugar	2	8⅞	8⅜	8⅜	— ⅛
76½	35⅛	Gulf Mob & Nor	18	65¼	62⅜	65¼	*1⅜
64	47⅜	Gulf States Steel 5	4	47¼	46½	46½	—1½
108⅞	100	Gulf States S pfd 7	1	100	100	100	....
29⅝	23½	Hartman B 4.40n	6	26	25⅝	25⅝	— ⅛
299	200	Hock Val Ry 10	x30	277½	275	275	—6
41¾	22	Hoe (R) & Co A	4	36	35½	35⅞	— ⅛
56	51	Household Pr 3.50	1	53	53	53	....
166¾	60¾	Houston Oil	148	153½	149¼	151⅞	—1⅛
41⅞	35⅝	Howe Sound Co 4	10	37¼	36	36½	* ½
65⅞	40⅛	Hudson & Man 2.50	1	56	56	56	* ⅜
88½	48¼	Hudson Mot C 3.50	360	79⅜	77⅝	78¼	—1½
23⅝	18⅝	Hupp Mot Car 1.40	54	19⅜	18⅞	19⅜	*1⅛
134¼	121⅛	Illinois Central 7	2	126¾	126¾	126¾	— ⅛
32⅜	17⅝	Ind Oil & Gas 1	5	18½	18⅜	18⅜	— ½
26⅞	15½	Indian Motorcy1.50	37	27½	26	26	— ⅝
11⅛	8	Indian Refining	7	8	8	8	....
96½	90	Ingersol Rand 4b	1	89½	89½	89½	—4½
120	120	Ingersoll R pfd 6	x10	112⅛	112⅛	112⅛	—7⅞
53¼	41	Inland Steel 2.50	23	47⅝	47	47¼	— ⅜
25½	12½	Inspiration Cop	3	13⅜	13¼	13¼	* ⅛
51⅞	33	Interbor Rap Trans	23	39⅜	38	39⅜	* ⅞
10⅞	6½	Internat Agr Corp	2	8⅜	8⅜	8⅜	— ⅝
65	33	Int Agri pd pfd	1	41½	41½	41½	*1
89¾	53¼	Int Business M 4	3	82	82	82	— ¼
66½	45¼	Int Cement 4	11	55	54⅛	54⅛	— ⅝
64	43⅛	Int Combust Eng 2	118	45¼	43⅞	44⅝	— ⅞
188	135⅜	Int Harvester Co 6a	2	178	177⅞	177⅞	....
133	128¾	Int Harvest pfd 7	1	129	129	129	—2
77⅞	62	Int Match p p 3.20	21	71	70⅝	71	* ⅛
8¾	6¼	Int Merc Marine	6	7¼	7⅛	7⅛	— ⅛
55⅞	37	Int Mer Marine pfd	18	47⅝	46⅛	47⅝	* ⅝
75	38¾	Int Nisckel 2	280	59⅝	58	59⅛	— ⅛
60⅞	39½	Int Paper 2	138	46⅜	45⅛	45⅛	— ⅝
101¼	96½	Int Pap 7 pc pfd 7	1	99⅛	99⅛	99⅛	— ⅛
34½	23	Int Rys Cent Am	3	32⅞	32⅜	32⅜	— ⅛
73	62	Int R C A pfd 5	x10	71	71	71	— ⅛
175	135½	Int Silver 6	5	161⅜	158	161⅜	*1¾
146	122¼	Int Tel & Tel 6	16	134⅞	134	134⅛	— ⅛
39½	19½	Intertype C 1.50b	18	34½	33⅞	33⅝	—1½
66⅝	53¼	Jewell Tea	2	59⅞	59½	59⅞	— ⅜
122⅜	117	Jones&L Stl pfd 7	1	119	119	119	....
30⅝	10⅝	Jones Bros Tea	13	27⅝	27⅛	27¼	— ⅝
32½	15	Jordan Motor Car	4	15¼	14⅞	14⅞	— ⅛
63½	44¼	K C Southern Ry	69	60⅛	58¼	59	....
71½	64⅞	K C Sou Ry pfd 4	1	71	71	71	— ½
25	21	Kelsey-Hayes new	1	23	23	23	* ¼
57¼	49	Kayser (J) & Co 4	21	53⅜	52	52⅞	— ⅝

†1927 High.	Low.	Stocks and Annual Div. in Dollars.	Sales.	High.	Low.	Close.	Net Ch'ge.
64½	37⅛	Norfolk Southern	7	57	54¾	56¼	* ½
189¼	156	Norf & Western 8	8	178⅝	176¼	178⅝	*1¼
52½	45⅝	North Am Co	22	47⅞	47½	47⅞	— ⅛
52¼	50	North Am pfd 3	2	51⅛	51⅝	51⅝	— ⅛
101⅛	96⅝	Nor Am Ed pfd 6	1	100	100	100	....
91½	78	Northern Pacific 5	25	86⅝	84¾	86⅝	* ¼
89	84⅝	Northern Pac cfs 5	1	84½	84½	84½	—1⅝
5⅝	1⅞	Norwalk T & R	7	2½	2⅜	2½	— ⅛
44⅝	31¼	Oil Well Supply 2	9	38¼	37⅝	37½	....
17⅛	11	Omnibus Corp	9	13⅝	13	13½	* ⅝
129⅝	106⅝	Otis Elevator 6	4	125½	125	125	*1
12⅛	7⅛	Otis Steel	2	9½	9½	9½	— ⅜
84½	25⅛	Owens Bottle 5b	6	76	75⅝	76	* ⅜
39⅝	31	Pac Gas & Elec 2	26	37	36	37	* ¾
1⅞	1	Pacific Oil	5	1⅝	1¼	1¼	— ½
145	124	Pac Tel & Tel 7	x10	134¼	134¼	134¼	— ¾
37½	33⅞	Packard M C 2.90b	76	34⅞	34⅜	34½	....
14½	7⅞	Paige-D Mot	62	12½	12	12¼	* ⅛
65⅞	55⅜	Pan-Am Pet 6	3	56	55¼	56	* ⅛
66⅝	55⅜	Pan-Am Pet B 6	44	56⅝	55½	56¼	* ⅛
37⅞	17	Pan-Am West B	1	20½	20½	20½	....
18⅞	8	Panhandle Pr & R	5	8½	8⅜	8½	— ⅛
111¾	95½	Paramount F L 8	52	97½	96½	97	— ⅝
42½	20	Park & Tilford	81	37	35⅞	37	— ⅛
8	6	Park UtahCM 80	2	6½	6½	6½	....
50	34½	Pathe Exch A 3e	28	38⅞	36¾	38⅞	*2½
12	8	Pathe Ex new	2	8⅝	8¼	8⅝	* ⅝
32	20	Peerless Motor	4	23⅛	23	23	....
27⅞	21	Penick & Ford 1	1	24½	24½	24½	....
39⅝	30½	Pen Dixie Cem 3.20	15	31	30¼	30⅝	* ⅝
65	56⅝	Pennsylvania 3.50	31	63	62¼	63	* ⅝
1⅛	⅛	Pa Seaboard Steel	44	⅝	[illegible]	⅝	* ⅝
140¾	114½	Pere Marquette 8b	14	133	130	131½	* ⅞
53½	50	PhilCo 6 pc pfd 3	1	51⅝	51⅝	51⅝	— ⅛
47⅝	38⅝	Phil&R Coal & Ir	64	38¾	38	38¼	— ⅝
47	40⅝	Phil&RC&I ctfs	5	37½	37½	37½	—4⅛
60¼	38½	Phillips Pet 3	259	39⅞	38¾	39¼	—1
23⅝	12⅞	Pierce-Ar Mot Car	12	14½	14⅜	14⅜	* ¼
102½	56	PierceArrow pfd 8	9	60⅝	60¼	60⅜	— ⅞
1⅛	½	Pierce Oil	8	1	⅞	⅞	* ⅛
5½	2½	Pierce Petroleum	47	5¼	4⅝	5	* ½
74½	32⅛	Pittsburg Coal	13	53	51⅛	53	*1
93½	70⅝	Pitts Coal pfd	2	84	84	84	—1
174	122	Pitts & W Va 6	8	149½	143	149½	*5½
105⅜	92	Postum Cereal 5	233	104⅝	102¼	103⅞	— ¾
33⅞	16⅝	Prod & Refin	13	25½	24¾	25⅝	— ¾
45¼	32	Pub S Corp N J 2	13	40	39½	40	....
108⅞	102	Pub S El&G pfd 6	2	106⅝	106⅛	106⅜	— ¼
193½	175	Pullman cfs 8	2	178	177¾	177¾	—1¼
33⅞	25⅝	Pure Oil 2b	34	26⅛	25⅝	26	....
75½	41⅜	Purity Bake B 2	1	67⅞	67⅞	67⅞	— ⅛
57½	41⅛	Radio Corp of Am	116	54¼	53	54	— ⅜
53	49	Radio Corp pf 3.50	2	52	51⅞	51⅞	....
105⅞	101¼	Purity Bake pfd 7	1	107	107	107	*1⅛

†1927 High.	Low.	Stocks and Annual Div. in Dollars.	Sales.	High.	Low.	Close.	Net Ch'ge.
133½	129	U S Steel pfd 7	7	132	130½	130½	—1
37½	27¼	Uni Pipe & H 2.25b	4	27⅜	27½	27⅜	* ⅛
34	27	Util Pow &Lt A 2	6	30½	29⅞	29⅞	— ⅛
52½	37	Vanadium Corp 3	8	45½	45⅝	45⅝	* ¼
63⅞	48	Vick Chemical 3.50	6	56⅞	56½	56⅞	* ⅜
41	32½	Victor Talk Mach	16	33	32¾	33	....
96¼	90	VictorTMcvt pf6	1	90	90	90	....
100½	96	VictorTMpr pf 7	3	98	98	98	....
11¼	7½	Virginia-Caro Chem	1	9½	9½	9½	— ½
87⅝	73	V-CC 6 pc pr pfd 7	1	79	79	79	*1
36⅜	26⅛	V-CC 6 pc p pfd	6	31½	31¼	31¼	—1⅝
51	43	Va Iron Coal & C	1	44	44	44	—1
39½	32½	Vivaudou Inc 3	422	32⅝	30⅝	31¾	—2
118½	101⅛	Vivaudou pfd 7	18	106⅛	105⅛	106	—1
42	16½	Vulcan Detinning	x40	38	37	37	— ⅛
81	40½	Wabash Ry	72	72⅞	70½	72⅝	....
101	76	Wabash pfd A 5	6	99	98⅝	98⅜	—1¼
25	20¼	Waldorf Sys 1.50	1	20¼	20¼	20¼	— ⅛
24½	18	Walworth Co. 1.20	1	18⅛	18⅛	18⅛	* ⅛
33⅝	17½	Ward Baking B	9	24⅝	23	24¼	— ⅝
95⅝	84	Ward Bak pfd 7	3	87	86¼	86¼	— ⅛
45½	23⅝	Warner Bros Pic A	46	25⅛	24¼	25⅜	— ⅜
90¼	65	Warren Bros Co 4	3	80⅛	80	80	— ¼
27	21	Warren P & Fdy	1	21	21	21	— ¾
76½	56½	Weber & Heilb 4	38	77⅞	76	76	— ½
110	102	West Pa Elec A 7	x90	106	106	106	* ⅛
67⅞	14¼	Western Maryland	95	57⅝	55	56¼	— ½
67½	30⅝	West Md 2d pfd	3	56	55⅞	56	— ½
47½	25⅛	Western Pacific	32	43	40⅝	42½	* ¼
80	55¼	West Pac pfd 3b	14	67¼	66	66	*1
169½	144½	West Union Tel 8	4	160	159	159	—2⅛
179⅜	133½	Westig A B 7	20	170¼	169	169⅞	* ⅝
77⅝	71½	Westing El & Mf 4	26	74⅞	73½	74⅝	*1
18⅛	13½	Weston Elec Inst	1	13¼	13¼	13¼	....
34⅝	30¼	Weston ElInst A 2	2	31⅞	31⅞	31⅞	* ⅜
27½	22	White Eagle Oil 2	1	23⅛	23⅛	23⅛	— ⅝
58⅝	36½	White Motor Co 4	8	37½	37⅛	37½	....
36½	26	White Rock 2	4	34⅛	33⅝	34⅛	— ½
50½	21½	White Sew Mach	45	45¾	43⅝	45⅝	*1⅛
59	46	White Sew M pfd 4	5	55⅞	55¼	55¼	— ⅝
1⅞	½	WickSpen Stl ctfs	16	⅝	½	½	— ⅛
24⅞	17¼	Willys-Overland	110	18	17	17⅞	* ¼
18⅝	10	Wilson & Co	2	11⅜	10¾	11	— ¼
145⅝	177¼	Wool-wth F W 5	25	140⅝	138⅝	139¼	—1¾
46	20½	Worthington P&M	12	37	35	36½	—1⅜
61½	46	WorthP&M pf A	1	57	57	57	—3
42⅜	24½	Wright Aeronaut 1	85	41¼	39¼	40½	*1
54¼	50⅞	Wrigley rJ W 3.50b	1	53½	53½	53½	*1¼
81	70¼	Yale & Towne mf5	3	80	80	80	....
33⅝	25	Yellow Trk & C	110	30½	29¾	30⅝	* ¼
99	89	YelTr&C 7 pc pf 7	7	97	96	96	—1⅝
98½	82¼	Youngs Sh&T 5	16	82½	81¾	81¾	—1⅝

SUBSCRIPTION RIGHTS FOR N. Y. C. STOCK OFFERED

By the Associated Press.

NEW YORK, June 29.—Stockholders of the New York Central Railroad today were offered the right to subscribe to new stock of the company at par to the amount of 10 per cent of their holdings of record Aug. 10. An issue of $38,325,000 par value will be involved.

A letter giving details of the offer is being sent to stockholders, setting forth that subscriptions, which must be accompanied by payment in full, will be received until Nov. 10.

NEW YORK, June 29.—The long delayed announcement regarding New York Central new stock came this afternoon. It is the intention of the company to offer shareholders the stock at par to the amount of 10 per cent of their present holdings. This means an issue of $38,285,000. Total authorized amount was $100,000,000 but as the company has no urgent financing it will hold back the remainder for future need. When the announcement appeared New York Central was selling above 150 which would make the value of the rights 4½. It soon broke below this level and eventually established itself several points under Tuesday's closing. This follows the action of Baltimore & Ohio stock after the announcement of a new issue to be made at 107½. With New York Central now on an 8 per cent basis, the offer is more attractive than that made to Baltimore & Ohio common stockholders.

Comparative Freight Loadings.

By the Associated Press.

WASHINGTON, June 29.—Freight loadings for the week ended June 18 totaled 1,016,351 cars, 11,954 less than the preceding week and 20,292 less than in the corresponding week of last year, the American Railway Association announced.

The classifications were: Miscellaneous, 392,554 cars, an increase of 10,297 over the corresponding week of last year.

Merchandise and less than carload lots, 258,439, a decrease of 1111.

Coal, 156,046, a decrease of 18,797.

Grain and grain products 38,566, an increase of 440.

Livestock 25,832, a decrease of 1354.

Forest products, 69,402, a decrease of 5735.

Ore, 65,137, a decrease of 3037.

Coke, 10,375, a decrease of 998.

Dividend Question in November.

By the Associated Press.

NEW YORK, June 29.—Directors of the Western Pacific Railroad Corporation decided at a meeting yesterday that consideration of the question of further dividends on the preferred stock for the current year be deferred, until November, in accordance with the resolution adopted May 3, 1927, and that no further action be taken until that time.

Financial and Industrial Briefs

NEW YORK, June 29.

The New York Stock Exchange will be open for the usual two-hour session next Saturday, the Governors today having rejected a petition by floor members to close for a three-day recess over Independence day.

Holders of common stock of the United States Steel Corporation totaled 90,269 when the books were closed for the second quarter cash dividend, an increase of 3141 over the first quarter. Preferred shareholders decreased to 71,910 at the closing of the books for the May dividend, from 72,638 three months before.

Net operating income of the Chicago, Burlington & Quincy for May rose to $1,427,712 from $979,547 in May last year, and for the five months of 1927 to $10,175,911 from $9,765,241 a year ago.

Surplus of the Atlantic, Gulf & West Indies Steamship Lines for the first four months this year was $383,265 after depreciation, taxes and charges, in contrast to a deficit of $64,364 in the same period of 1926.

A decline of $1 a ton in price of forging billets is reported from the Pittsburg district, third quarter contracts being accepted at $39 a ton. Wire nails are $1 per 100-pound keg higher, to $2.25 which re-establishes a $3 a ton differential with wire.

Net earnings of the Canadian Pacific for May declined to $2,031,630 after taxes from $2,448,876 in May last year and for the five months of 1927 to $10,747,846 from $11,129,583 in the same period of 1926.

Christe, Brown & Company, Ltd., biscuit manufacturers, will retire an additional $50,000 par value 6 per cent notes, reducing the total outstanding to $455,000.

Illinois Pipe Line Company will lay a third line from Yates Pool, Pecos County, West Texas, 100 miles southwest to the Southern Pacific Railroad connections at Comstock and Del Rio.

Omaha dispatches to Wall street say the Nebraska wheat crop is the largest ever known in the State, about 85,000,000 bushels, against 37,000,000 bushels last year. This will release more than $100,000,000 in cash, it is said.

Chicago Cotton Market.

CHICAGO, June 29.—Cotton futures closed as follows: July, 16.58c; October, 16.98c; December, 17.23c; January, 17.29c; March, 17.43c.

New York Coffee.

NEW YORK, June 29.—Coffee spot steady; Rio No. 7 16½c; Santos No. 4, 16½; futures steady; July 12.43; Sept. 11.88c; Dec. 11.52c; January 11.45c; March 11.37c.

DAILY GROSS CRUDE OIL PRODUCTION SHOWS GAIN

By the Associated Press.

NEW YORK, June 29.—The daily average gross crude oil production in the United States increased 1100 barrels for the week ended June 25, totaling 2,510,750 barrels, says the weekly summary of the American Petroleum Institute. The daily average production east of California was 1,875,650 barrels, an increase of 12,000 barrels.

	Daily Average Production (Barrels)	Increase or Decrease (Barrels)
Oklahoma	774,900	I. 9150
Kansas	111,900	D. 350
Panhandle Texas	125,500	I. 50
North Texas	88,300	I. 1150
West Central Texas	73,800	D. 1650
West Texas	118,250	I. 1000
East Central Texas	35,650	D. 1000
Southwest Texas	32,600	D. 250
North Louisiana	49,900	I. 600
Arkansas	113,100	I. 500
Coastal Texas	138,600	I. 1250
Coastal Louisiana	15,800	I. 850
Eastern	111,000	
Wyoming	60,650	I. 1000
Montana	15,400	D. 50
Colorado	7250	D. 100
New Mexico	3050	D. 150
California	635,100	D. 10,900
Total	2,510,750	Increase 1100

Daily average imports of petroleum at principal ports for the week ended June 25 were 240,143 barrels compared with 169,857 barrels for the previous week and 189,179 barrels for the four weeks ended June 25. Daily average receipts of California oil at Atlantic and Gulf Coast ports for the week ended June 25 were 137,000 barrels compared with 85,857 barrels for the previous week, and 107,750 barrels for the four weeks ended June 25.

Copper and Brass Mill Sale.

By the Associated Press.

DETROIT, June 29.—Sale of the Detroit Copper and Brass Rolling Mills to the Anaconda Copper Mining Co. was announced by Robert E. Dwyer, vice president of the Anaconda Co., following a meeting of the stock holders. The amount involved was said to exceed $12,000,000.

The plant will be operated under the business conducted by the American Brass Co., a subsidiary of the Anaconda.

The plant is considered one of the largest rolling mills in the United States covering 20 acres of land and consuming in its mills more than 100,000,000 pounds of copper annually.

Dry Goods Market Review.

NEW YORK, June 29.—Cotton goods markets were moderately active today with dealers offering some concessions. Print cloths were quoted at 7⅝ for 64x60s and 8⅝ for 68x72s, the latter a decline of an eighth. Raw silks were steady but rather slow.

New Securities

Special to the Post-Dispatch.

NEW YORK, June 29.—H. M. Byllesby & Co. and the Federal Securities Co. will offer in a few days a new issue of $2,100,000 Cairo Bridge & Terminal Co. first mortgage bonds. The proceeds will be used in the construction of a toll bridge on the Mississippi River. The new issue will be at interest 6½ per cent and will have a sinking fund provision. The bonds will mature July 1, 1947.

Battle & Co. and Brooke & Co. are offering $1,250,000 Oklahoma Northern Gas Co. first closed lien sinking fund 6½ per cent gold bonds at 100 and interest. Each bond carries with a warrant exchangeable for common stock of the company at the rate of ten shares per $1000 bond, on or after June 1, 1929, or upon call or redemption of the bond, if this occurs prior to that date.

Pathe Exchange, Inc., declared an initial quarterly dividend of $1 a share on the new class "A" stock, payable Aug. 1 to holders of record July 11.

FOREIGN EXCHANGE

NEW YORK, June 29.—Following is a list of quotations in the foreign exchange market:

ENGLAND—Sterling, D $4.85 3-16; C $4.85 17-32; 60-day bills on banks, $4.81¼.

(Quotations in cents, D demand, C cables.)

GRANCE—Franc, D 3.91 7-16; C 3.91½.
ITALY—Lira, D 5.56¼; C 5.56⅝.
BELGIUM—Belga, D 13.88.
GERMANY—Mark, D 23.69.
HOLLAND—Florin, D 40.02.
NORWAY—Krone, D 25.85.
SWEDEN—Krone, D 26.78¼.
DENMARK—Krone, D 26.72.
SWITZERLAND—Franc, D 19.24¾.
SPAIN—Peseta, D 16.98.
GREECE—Drachma, D 1.34¾.
POLAND—Zloty, D 11.20.
CZECHO-SLOVAKIA—Crown, D 2.96¼.
AUSTRIA—Crown, D 14.08.
RUMANIA—Leu, D .60½.
ARGENTINA—Peso, D 42.30.
BRAZIL—Milreis, D 11.75.
TOKIO—Yen, D 47.30.
SHANGHAI—D 62.75.
MONTREAL—Dollar, D 99.85 15-16.

New York Sugar.

NEW YORK, June 29.—The raw sugar was easier early today, prices declining 1-16 cent or back to the season's low level of 4.52. At this price a little better demand developed with sales reported of about 48,000 bags of Porto Rican rearby, and 21,000 bags of Philippines due next week to local refiners.

Raw sugar futures were not very active, but the undertone was unsettled by the decline in the spot market and easier London cables. With prices at midday 2 to 3 points net lower. There were 3 July notices issued, but they were promptly taken care of and had little effect, the principal selling coming from commission houses, part of which was thought to be for European account.

No changes were reported in the refined sugar marekt, but demand was light, with buyers inclined to limit fresh commitments owing to the lower cost of raws. Prices are listed at 6.20 for fine granulated by all refiners.

Sugar futures closed steady. Approximate sales, 50,500 tons. July, $2.69; September, $2.76; December, $2.86; January, $2.81; March, $2.75.

COLLATERAL TRUSTEE SHARES
of the
NEW ENGLAND INVESTMENT TRUST, INC.
Liberty National Bank of New York, Trustee

Represent an equal interest in 132 listed, dividend paying stocks including such seasoned issues as:

Atchison — American Tobacco
American Locomotive — New York Central
General Motors — United States Steel
E. I. du Pont de Nemours — International Harvester
Standard Oil of N. J. — American Tel. & Tel.

and 68 others, representing every basic American industry.

Descriptive circular on request.

PRICE: $12 per share.

Average Yield 7½%.

LITTLE & HAYS INVESTMENT CO.
Established 1880
509 Olive St.
MAin 1889 St. Louis

CENTRAL 6640

OLIVER J. ANDERSON & CO.
Investment Securities
Eighth Floor
AMBASSADOR BUILDING
Direct Wire to New York

STATISTICAL DEPARTMENT
Special Reports on Individual Holdings

MEMBER NEW YORK STOCK EXCHANGE
MEMBER ST. LOUIS STOCK EXCHANGE

LOCAL STOCK PRICES MOSTLY UNCHANGED

ST. LOUIS STOCK EXCHANGE, June 29.—Bruce common and Wagner Electric preferred, both at unchanged prices, were the comparatively more active issues in first trades.

St. Louis Public Service at 26 was unchanged and some Aloe sold at 35¼. The early market was not broad.

Subsequently Elder Manufacturing Co. sold at 19¾ and Mississippi Valley 290.

Elder Manufacturing common being traded in for first time since listing sold at 19¾.

A feature of the latter part of session was trade in United Railways 4s on higher basis.

It was announced that of the 10-year 6½ per cent sinking fund gold notes of the Houston Oil Co. dated April 1, 1925, and maturing April 1, 1935, listed on the St. Louis Stock Exchange, notes of the par value of $48,000 have been retired during the month of June.

Stocks and Annual Dividends in Dollars.	Sales.	Price.	Net Chg.
A S Aloe 2.50	15	35¼	
Bruce 2.50	220	35	
Coca Cola Bot Sec	70	16½	
Elder Mfg 1	450	19¾	
Elder Mfg 1st pf 7	25	107	
Hussmann 2.50	10	31¾	
Hydraulic Pres B pf 6	10	74½	
Independ Pack 1.30	30	21	
Internat Shoe pfd 6	50	109½	
Mississip Val Tr 16	53	290	
National Candy 7	10	107	
Polar Wave 2.50	10	32¾	
Polar Wave	25	32	
Rice-Stix 1.50	20	19⅝	
Securities Inv 2.50	10	35	
St. L. Pub Service	200	26	
S W Bell pfd 7	4	117	
S W Bell pfd	5	117⅛	
Wagner Electric	55	35	
Wagner Elec pfd 7	105	88	
E St L & Sub 5s	$6,000	88	
Scullin Steel 6s	$5,000	100	
United Rys 4s	$4,000	80¼	
United Rys 4s	$5,000	80⅜	
United Rys 4s	$10,000	80½	
Un Rys 4s c d	$6,000	80	

TURPENTINE, FLAX, LINSEED

Linseed oil grades, in lots of 1 to 4 barrels now 12.7c per pound for raw and 13.1c for boiled.

DULUTH, Minn., June 29.—Close flax, July, $2.18; September, $2.21¼; October, $2.22¾; November, $2.25¼.

SAVANAH, June 29.—Turpentine firm 46; sales 642; receipts 1307; shipments 24; stock 25,928; rosin firm; sales 2176; receipts 4730; shipment 268; stock 82,357. Quotes B & D $7.50@7.60; EFGH $7.60; IKM $7.60@7.75; N $7.70@7.80; WG $7.85@8.00; WW&X $8@8.25.

Virginian Railway Report.

By the Associated Press.

NEW YORK, June 29.—A decline of only $1106 in surplus of the Virginian Railway for May compared with May last year, enabled the road to hold its surplus for the five months this year at $3,087,804 in contrast to $1,961,379 for the same period of 1926.

New Superior Steel Head.

NEW YORK, June 29.—R. Edson Emery has resigned as president and a director of Superior Steel Corporation, and Frank R. Frost, vice president, was elected president. J. Sidney Hammond was elected vice president.

Insure Your Personal Luggage During Vacation Travels

There will be no worry about lost baggage to spoil your trips if your policy covers loss in hotels, cottages, clubs, railroads, busses, etc. One policy protects all members of your household. Call for further information.

W. H. MARKHAM & CO.
Railway Exchange Bldg.
CEntral 0100

WAGNER ELECTRIC MANUFACTURING COMPANY

NOTICE OF BOND REDEMPTION

To the holders of WAGNER ELECTRIC MANUFACTURING COMPANY First Mortgage Seven Per Cent Serial Gold Bonds, dated as of the 4th day of August, 1922, and maturing serially from August 1, 1926, to August 1, 1937, issued under and secured by mortgage of the Wagner Electric Manufacturing Company to the Mercantile Trust Company, Trustee, St. Louis, Missouri, dated August 4, 1922:

Notice is hereby given that, pursuant to the provisions of Article Three of the above-mentioned mortgage, one hundred and fifty thousand dollars of the above-mentioned First Mortgage Seven Per Cent Serial Gold Bonds maturing August 1, 1928, being all of the said bonds bearing said date of maturity, and being 150 bonds of $1000 each, numbered 201 to 350, both inclusive, all now outstanding under said mortgage, will be redeemed and paid off on August 1, 1927, at their face value and a premium of one-half of one per cent thereof, at the Mercantile Trust Company, in the City of St. Louis, Missouri, the trustee under the mortgage securing the payment of the same, or, at the option of the holder, at the Guaranty Trust Company of New York, in the City of New York, New York, upon presentation and surrender of said bonds with all coupons maturing February 1, 1928, and subsequent thereto.

Bonds registered as to principal must be accompanied by proper instruments of assignment and transfer in blank.

Interest will cease on all such bonds from and after August 1, 1927, and the coupons maturing after that date will become null and void.

The coupon due August 1, 1927, on such bonds may be detached and collected in the usual manner in accordance with the terms thereof.

Dated June 29, 1927.

WAGNER ELECTRIC MANUFACTURING COMPANY.
P. B. Postlethwaite, President.
V. W. Bergenthal, Treasurer.

LOCAL STOCK PRICES MOSTLY UNCHANGED

ST. LOUIS STOCK EXCHANGE, June 29.—Bruce common and Wagner Electric preferred, both at unchanged prices, were the comparatively more active issues in first trades.

St. Louis Public Service at 26 was unchanged and some Aloe sold at 35¼. The early market was not broad.

Subsequently Elder Manufacturing Co. sold at 19¾ and Mississippi Valley 290.

Elder Manufacturing common being traded in for first time since listing sold at 19¾.

A feature of the latter part of session was trade in United Railways 4s on higher basis.

It was announced that of the 10-year 6½ per cent sinking fund gold notes of the Houston Oil Co. dated April 1, 1925, and maturing April 1, 1935, listed on the St. Louis Stock Exchange, notes of the par value of $48,000 have been retired during the month of June.

Stocks and Annual Dividends in Dollars.	Sales.	Price.	Net Ch'ge.
A S Aloe 2.50	15	35¼	.....
Bruce 2.50	220	35	.....
Coca Cola Bot Sec	70	16½	
Elder Mfg 1	450	19¾	
Elder Mfg 1st pf 7	25	107	.....
Hussmann 2.50	10	31¾	• ¼
Hydraulic Pres B pf 6	10	74½	— ½
Independ Pack 1.30	30	21	.....
Internat Shoe pfd 6	50	109½	.....
Mississip Val Tr 16	53	290	.....
National Candy 7	10	107	.....
Polar Wave 2.50	10	32¼	— ¼
Polar Wave	25	32	— ½
Rice-Stix 1.50	20	19¾	— ¼
Securities Inv 2.50	10	35	• ½
St. L. Pub Service	200	26	.....
S W Bell pfd 7	1	117	
S W Bell pfd	5	117⅛	
Wagner Electric	55	35	.....
Wagner Elec pfd 7	105	88	.....
E St L & Sub 5s	$6,000	88	—1½
Scullin Steel 6s	$5,000	100	.....
United Rys 4s	$4,000	80¼	• ¼
United Rys 4s	$5,000	80⅝	• ⅝
United Rys 4s	$10,000	80½	• ½
Un Rys 4s c d	$6,000	80	• ⅜

TURPENTINE, FLAX, LINSEED

Linseed oil grades, in lots of 1 to 4 barrels now 12.7c per pound for raw and 13.1c for boiled.

DULUTH, Minn., June 29.—Close flax, July, $2.18; September, $2.21¼; October, $2.22¾; November, $2.25¼.

SAVANAH, June 29.—Turpentine firm 46; sales 642; receipts 1307; shipment 24; stock 25,928; rosin firm; sales 2178; receipts 4730; shipment 268; stock 82,357. Quotes B & D $7.50@7.60; EFGM $7.60; IKM $7.60@7.75; N $7.70@7.80; WG $7.85@8.00; WW&X $8@8.25.

Virginian Railway Report.

By the Associated Press.

NEW YORK, June 29.—A decline of only $1106 in surplus of the Virginian Railway for May compared with May last year, enabled the road to hold its surplus for the five months this year at $3,087,804 in contrast to $1,961,379 for the same period of 1926.

New Superior Steel Head.

NEW YORK, June 29.—R. Edson Emery has resigned as president and a director of Superior Steel Corporation, and Frank R. Frost, vice president, was elected president. J. Sidney Hammond was elected vice president.

Insure Your Personal Luggage During Vacation Travels

There will be no worry about lost baggage to spoil your trips if your policy covers loss in hotels, cottages, clubs, railroads, busses, etc. *One policy protects all members of your household.* Call for further information.

W. H. MARKHAM & CO.
Railway Exchange Bldg.
CEntral 0100

WAGNER ELECTRIC MANUFACTURING COMPANY

NOTICE OF BOND REDEMPTION

To the holders of WAGNER ELECTRIC MANUFACTURING COMPANY First Mortgage Seven Per Cent Serial Gold Bonds, dated as of the 4th day of August, 1922, and maturing serially from August 1, 1926, to August 1, 1937, issued under and secured by mortgage of the Wagner Electric Manufacturing Company to the Mercantile Trust Company, Trustee, St. Louis, Missouri, dated August 4, 1922:

Notice is hereby given that, pursuant to the provisions of Article Three of the above-mentioned mortgage, one hundred and fifty thousand dollars of the above-mentioned First Mortgage Seven Per Cent Serial Gold Bonds maturing August 1, 1928, being all of the said bonds bearing said date of maturity, and being 150 bonds of $1000 each, numbered 201 to 350, both inclusive, all now outstanding under said mortgage, will be redeemed and paid off on August 1, 1927, at their face value and a premium of one-half of one per cent thereof, at the Mercantile Trust Company, in the City of St. Louis, Missouri, the trustee under the mortgage securing the payment of the same, or, at the option of the holder, at the Guaranty Trust Company of New York, in the City of New York, New York, upon presentation and surrender of said bonds with all coupons maturing February 1, 1928, and subsequent thereto.

Bonds registered as to principal must be accompanied by proper instruments of assignment and transfer in blank.

Interest will cease on all such bonds from and after August 1, 1927, and the coupons maturing after that date will become null and void.

The coupon due August 1, 1927, on such bonds may be detached and collected in the usual manner in accordance with the terms thereof.

Dated June 29, 1927.

WAGNER ELECTRIC MANUFACTURING COMPANY,
P. B. Postlethwaite, President.
V. W. Bergenthal, Treasurer.

...NDERSON & Co.
...ent Securities
...th Floor
...OR BUILDING
...ire to New York
...L DEPARTMENT
...n Individual Holdings
...K STOCK EXCHANGE
...IS STOCK EXCHANGE

PRICES IRREGULAR ON BOND MARKET

By the Associated Press.

NEW YORK, June 29.—Trading in the bond market today was again in reduced volume and prices displayed many irregularities. Aside from semispeculative railway issues, easing tendencies appeared in practically all divisions of the domestic list.

New issues yet unabsorbed continued to have a depressing effect on the market as a whole, and prospective new offerings added a few complications. The City of Bucharest is reported as seeking a loan of $10,000,000, and a $25,000,000 issue for the German Rentenbank is understood to be on the way. A number of domestic loans also are just over the horizon, including $15,000,000 International Securities Corporation 5s and several refunding operations.

As has been the case in most recent sessions, the bulk of today's business was centered in a few issues. More than $600,000 of Goodyear Tire 5s were bought, but without causing any change from the issue price of 97. Union Pacific 4½s was another recent issue which attracted attention and Shell Union Oil 5s changed hands in considerable amounts at easing prices.

A few soft spots cropped out in the foreign group, but improving prices were in the majority. French bonds, which have been declining gradually for several days, developed a firmer tone, with special demand for the governments 7s. German external loan 7s also were active around 106.

United States Government securities were mixed. Second Liberty 4¼s duplicated their low mark for the year at 100¼, and the third Liberties were freely offered.

CLEARINGS, MONEY AND SILVER

The St. Louis Clearing House Association reported clearings for June 29, 1927: $25,800,000, corresponding day last year, $23,600,000; this year $3,681,400,000 corresponding period last year $3,905,000,000; report of debits for June 28, 1927, were: Debits to individual accounts, $26,200,0000; total to date $4,403,400,000; debits to bank and bankers 'accounts, $15,400,000; total to date $2,721,100,000; combined debits were $41,600,000; total to date to individual and bank and bankers' accounts $7,124,500,000.

NEW YORK, June 29.—Call money easy; high, 5; low, 4½; ruling rate, 5; closing bid, 4½; time loans firm; mixed collateral, 60 to 90 days, 4½@4⅝; 4 to 6 months, 4½@4⅝ Prime mercantile paper, 4@4¼.

NEW YORK, June 29.—Bar silver, 56¾; Mexican dollars, 43.

LONDON, June 29.—Bar silver, 26⅛d per ounce. Money, 2⅞ per cent. Discount rates—Short bills, 4 5-16 to 4⅜ per cent; three months bills, 4⅜ per cent.

PARIS, June 29.—Prices were heavy on the bourse today. Three per cent rentes 57 francs 65 centimes. Exchange on London 124 francs 2 centimes. Five per cent loan 75 francs 70 centimes. The dollar was quoted at 25 francs 52½ centimes.

LEAD, ZINC AND COPPER

Lead was quiet at $6.15 per 100 pounds in St. Louis today.

Zinc was quiet at $6.20 per 100 pounds.

NEW YORK, June 29.—Copper steady; electrolytic spot and futures, $12.50@12.62½. Tin cheady; spot and nearby, $66.12½; August, 64.50. Iron steady and unchanged. Leady steady, spot $6.40. Zinc quiet, East St. Louis, spot and futures, $6.20@6.22½. Antimony spot $12@12.12½c.

LONDON, June 29.—Standard copper, spot £53 10s; futures, £54 5s; electrolytic copper, spot, £59 10s; futures £60; tin, spot, £297 15s; futures, £285 15s; lead, spot, £23 17s 6d; futures, £24 2s 6d; zinc, spot and futures, £28 7s 6d.

NEW YORK RUBBER MARKET

NEW YORK, June 29.—Rubber opened easy; smoked ribbed sheets July 35.10; Sept. 35.30; Dec. 35.50.

NEW YORK, June 29.—Rubber: smoked ribbed spot 35¾.

NEW YORK, June 29.—Rubber closed steady; July, $35.50; September, $35.60; December, $35.90.

NEW YORK BOND MARKET (COMPLETE)

By the Associated Press.

NEW YORK, June 29.—Total transactions in bonds on the New York Stock Exchange today amounted to $10,452,000; previous day's sales, $12,580,000; week ago $9,071,000; year ago, $10,317,000; two years ago, $14,276,000. Total sales from Jan. 1 to date were $1,803,460,000, comared wpith $1,614,095,000 same period year ago, and $1,915,381,000 same period two years ago.

Quotations on United States Liberty bonds are in dollars and thirty-seconds of a dollar, that is, for instance, a sale printed 99—24 means $99 and twenty-four thirty-seconds of a dollar and not $99.24.

The following is a complete list of transactions, with sales, highest, lowest and closing prices:

GOVERNMENT BONDS.

SECURITY.	Sales.	High.	Low.	Close.
Lib 3½s 32-47	22	101	100—31	101
Lib 1st 4¼s	15	102—30	102—28	102—30
Lib 2d 4¼s	142	100—9	100—8	100—9
Lib 2d 4¼s reg	4	100—5	100—5	100—5
Lib 3d 4¼s	127	100—27	100—26	100—26
Lib 3d 4½s reg	1	100—23	100—23	100—23
Lib 4th 4¼s	37	103—22	103—17	103—22
Lib 4th 4½s reg	4	103—17	103—15	103—17
Trea 3¾s 46-56	201	105—12	105—6	105—8

BOND MARKET AVERAGES.

NEW YORK, June 29.—Following are the Associated Press bond averages:

	Wednesday	Tuesday
Ten first grade rails	94.71	94.78
Ten secondary rails	96.41	96.33
Ten public utilities	96.18	96.26
Ten industrials	100.56	100.63
Combined average	96.96	97.00
Combined month ago	97.50	
Combined year ago	95.24	

CORPORATION BONDS.

SECURITY.	Sales.	High.	Low.	Close.
Ches&D gen 4½s	3	98	98	98
Chi&Alton 3½ 50	1	64½	64½	64½
Chi&Alton 3½ ctf	3	63¾	63¾	63¾

[illegible]

Bond Sales—Continued

FOREIGN BONDS.

SECURITY.	Sales.	High.	Low.	Close.
Toho E P 6s 29	9	96½	96½	96½
Tokio C 5½s 61	34	86¼	86	86¼
U Stl W 6½s a w	26	103	102¾	103
Rome Cit 6½s 52	48	89¾	89⅝	89¼

SOUND BONDS for INVESTORS

MUNICIPAL BONDS

SECURITY	MATURITY	YIELD
State of Missouri 4¼s	1938	3.90%
Webster Groves, Mo., School District 4½s	1929-47	3.90-4.05%
New Orleans, Louisiana 4s	1950-42	4.15%
Elizabeth City, North Carolina 4¾s	1929-42	4.35-4.55%
Scotland County, North Carolina 4¾s	1949-53	4.40%
Avoyelles Parish, Louisiana, 4½s	1934-44	4.40%
Iredell County, North Carolina, 4¾s	1944-45	4.40%
Ridgeway, Missouri, 5½s	1928-29	4.40-4.50%
Avoyelles Parish, Louisiana, 5s	1940-48	4.50%
Henderson, North Carolina, 4½s	1947-50	4.50%
Hendersonville, North Carolina, 5s	1946-49	4.60%
Lake Charles, Louisiana, 4¾s	1958-59	4.65%
Desoto, Louisiana Consolidated Road District 5s	1938	4.70%
Lexington, North Carolina 5¼s	1944	4.70%
Conway County, Arkansas, Road Improvement District No. 4—5s	1933-36	5.00%
Mexia, Texas, 5½s	1946	5.00%
Prairie County, Arkansas, Road Improvement District No. 4—5½s	1930-40	5.10%
Woodruff & Prairie Counties, Arkansas, Road Improvement District No. 6—5½s	1930-44	5.10%

INDUSTRIAL, PUBLIC UTILITY AND RAILROAD BONDS

SECURITY	MATURITY	YIELD
Rock Island-Frisco Terminal Railway Co., First Mortgage 4½s	1957	4.72%
Duquesne Light Company, First Mortgage 4½s	1967	4.71%
Northern Indiana Public Service Co., First and Refunding Mortgage 5s	1966	5.05%
International Telephone & Telegraph Corp. Debenture 4½s	1952	5.05%
Empire District Electric Co., First Mortgage Refunding 5s	1952	5.07%
Iowa Public Service Company, First Mortgage 5s	1957	5.15%
Interstate Power Company, First Mortgage 5s	1957	5.16%
Goodyear Tire & Rubber Company, First Mortgage and Collateral Trust 5s	1957	5.20%
Shell Union Oil Corporation, Sinking Fund Debenture 5s	1947	Mkt
Northwestern Refrigerator Line, Equipment Trust Certificates 5½s	1937-38	5.35%

Descriptive Circulars Furnished Upon Request
BOND DEPARTMENT

Mercantile Trust Company
Member Federal Reserve System — Capital & Surplus Ten Million Dollars
EIGHTH AND LOCUST —TO ST. CHARLES
SAINT LOUIS

DECLINE IN COTTON PRICES AT NEW YORK

By the Associated Press.

NEW YORK, June 29.—The cotton market opened steady today at an advance of four points to a decline of four points, but almost immediately eased under realizing by recent buyers and scattered selling which may have been promoted by relatively easy Liverpool cables and higher private condition figures.

October sold off 17.04 and January to 17.30 by the end of the first hour, net declines of about 4 to 11 points. July was relatively steady, with offerings light after the liquidation caused by the notices yesterday. There also was a little covering by shorts.

A private crop report placed the condition at 77.1 compared with 73.5 as of May 21 and 75.4 last year. This report pointed to a decrease of 11.8 per cent in acreage and the indicated crop possibility at 14,842,000 bales.

There were moderate rallies during the middle of the morning, but if anything the weekly report of the Weather Bureau seemed a little more favorable than expected, while there may also have been some selling on private reports pointing to an end—June conditions above the ten-year average, and prices eased again later. After selling up from 17.02 to 17.08, October eased off to the earlier low level, the market at midday showing net declines of about 3 to 12 points.

Futures closed barely steady 10 to 18 lower. July 16.69c; Oct. 16.97c to 16.98c; Dec. 17.19c to 17.20c; Jan. 17.24c; 17.40c to 17.42c. Spot quiet; middling 16.95c.

New York Cotton

NEW YORK, June 29.—The cotton market was less active today, with prices showing reactions from the high points of Tuesday under moderate offerings which appeared to be promoted by more favorable weather advices. October sold off to 16.97c, or 15 points net lower, and closed at that price. Spots declined 10 points to 16.95c.

	High.	Low.	Close.	Prev. Close.
July	16.83	16.69	16.69	16.79
October	17.15	16.97	16.97-98	17.12-14
December	17.37	17.19	17.19-21	17.36
January	17.40	17.23	17.24	17.41-43
March	17.55	17.40	17.40-42	17.58-59
May	17.69	17.54	17.54	17.70-71

NEW YORK, June 29.—Cotton futures opened steady. July 16.83; Oct. 17.14; Dec. 17.37; Jan. 17.40; March 17.55.

CURB TRADE ACTIVE AND IRREGULAR

By the Associated Press.

NEW YORK, June 29.—Today's curb market was active and irregular all through the session, price movements including, as usual, the establishment of some issues at new high records, while others moved down to new low levels.

The closely held industrials were among the strong features. Bucyrus made another gain of over 3 points to a new high of 69, and then lost part of its advance. Metropolitan Chain Stores entered new high ground on a gain of a point, and Curtiss Aero with a fractional advance, recorded a new high at 26⅝. In contrast with these issues, Consolidated Laundry dropped over 3 points to a new low record of 16½, and Warner Bros. Pictures had another decline of a point to 16½. Celanese dropped a point and the preferred was in supply at a small decline.

Ford Motor of Canada, which yesterday advanced 20 points to 490, fell to 478 and then moved up to 485. Marmon Motor Car had a loss of over a point.

Utilities generally were steady. United Gas Improvement, which was ex-dividend of $1, showed a gain of about 3 points, most of which was lost under profit-taking. American Gas & Electric made a fractional gain, while Consolidated Gas of Baltimore and Southeastern Power showed small losses.

There were narrow movements in the oil stocks. Vacuum showed over point gain, Standard Oil of Indiana was unchanged in its trading position, and Continental Oil and Creole Syndicate were slightly lower.

Some of the industrials were in supply at concessions. American Hawaiian Steamship dropped a point to below 15, and Fox Theaters "A" showed a heavy tone and had a fractional loss. Deere & Co. dropped over 2 points.

New Orleans Cotton.

NEW ORLEANS, June 29.—Cotton futures closed steady at a net decline of 11 to 15 points. January, 17.15@17.16c; March, 17.29c bid and 17.31c asked; May, 17.39c; July, 16.59c; October, 16.88@16.90c; December, 17.11@17.12c. Spot quiet, 11 points down; middling, 16.59c.

NEW ORLEANS, June 29.—Cotton futures opened steady. July 16.70c; bid; October 17.08c; December 17.25c; January 17.30c; March 17.45c; bid; May 17.55c bid.

New Orleans Cotton.

NEW ORLEANS, June 29.—Spot cotton closed steady 11 points lower. Sales, 440; low middling, 14.59c; middling, 16.59c; good middling, 17.54c. Receipts, 3446; stock, 334,830.

INVESTMENT BONDS

MUNICIPALS, FIRST MORTGAGE, REAL ESTATE AND GENERAL MARKET BONDS

Upon request, we shall be glad to furnish you with our July re-investment recommendations.

GArfield 6300

Government. Real Estate. Corporation. Municipal Bonds
Federal Commerce Trust Company
affiliated with
The National Bank of Commerce in St. Louis
Broadway and Pine.

DOWNTOWN GARAGES

Isn't This the Time to Invest in New But Basicly Sound Enterprises?

BOND and Stock prices have worked to high levels generally. Some uncertainty exists as to the present trend of prices in some securities, but the increasing number of motor cars combined with the decreasing availability of downtown parking space assures the soundness of downtown garages as an investment.

Predicated upon strategically located downtown real estate of increasing value, Associated Motor Terminals Company Securities offer unusual opportunities. Besides having acquired the control of both Broad-Wal and Seven-Wal Garages, which properties are operating on a most satisfactory basis, the company has acquired the sites of two additional properties which when completed will give them a modern parking garage within five minutes of any point in downtown St. Louis.

Operating experience indicates that the sales possibilities of these properties will produce earnings of a most substantial nature in addition to the revenue received from the parking of cars.

Careful traffic surveys indicate that the vast majority of the 52,000 motor cars daily entering the downtown section of St. Louis will pass the locations of Associated Motor Terminals Company garages, thereby guaranteeing the maximum sales results. More than 500 St. Louisans have invested in excess of a million and a quarter dollars in the various securities of these enterprises, and it is our opinion that the present opportunity is rapidly passing.

There is available a limited number of the $7.00 Preference Shares each of which carry with them a share of the no par value common for immediate subscription.

We believe these Preference Shares offer a most satisfactory investment for your funds at this time, and we feel assured that the common stock will show substantial earnings for future profits.

We invite your careful investigation of this rapidly passing opportunity.

WILLIAM KING AND ASSOCIATES, Inc.
117 South Broadway—St. Louis MAin 3430

Mailing the coupon at the right entails absolutely no obligation whatsoever.

When in St. Louis park at Broad-Wal or Seven-Wal. Closest to Anywhere.

(2PD)

(COUPON)

WILLIAM KING & ASSOCIATES, Inc.
117 South Broadway, St. Louis, Mo.

Please send me complete details of Associated Motor Terminals Co. and data that will acquaint me with the advantages of becoming a stockholder.

Name ....

Address ....

City .... State ....

Slain by Chicago Gunmen.

CHICAGO, June 29.—Gunmen in a touring car killed one man and wounded two others early today. Diego Attlomonte, 30 years old, was nearly decapitated by bullets. His companion, Otto Pupill, 28, is reported dying. The other wounded man was Charles Brown, 40, a watchman for the surface lines, kidnaped after he had been dropped to the sidewalk by the gunmen.

FRISCO LINES

VERY LOW ROUND TRIP EXCURSION FARES to FLORIDA

Every Saturday Until September 24th

For detailed information phone
FRISCO TICKET OFFICE
322 North Broadway, St. Louis, Mo.
GArfield 7800

D. C. STEPHENSON PROMISES INDIANA POLITICAL EXPOSE

Imprisoned Klansman Says He Has Been Double-Crossed and Is Ready to Talk.

By the Associated Press.

MICHIGAN CITY, Ind., June 29.—D. C. Stephenson, former Grand Dragon of the Indiana Ku Klux Klan, now serving a life sentence here for murder, has announced through his attorney that he is willing to talk freely about Indiana politics. The statement, given out by his attorney, Robert Moore, follows:

"Reports of the action of the Indiana State Board of Charities is a whitewash of the officials of the State prison. I have been double-crossed for the last time and I am ready to talk. You can tell Prosecutor Remy of Marion County, that I have numerous things that I am prepared to talk about freely and they are matters which I believe will start a much needed cleanup in Indiana politics."

Stephenson has asked for a 90-day parole in which to perfect his appeal from the conviction of murder and has said that the warden and other officials of the State prison blocked his efforts.

LANDS LOADED AIRPLANE ON ONE WHEEL IN SAFETY

Daniel R. Robertson Accomplishes Difficult Feat After Mishap at Lambert Field.

Landing a loaded airplane on one wheel without damage to the plane was accomplished Sunday at Lambert-St. Louis Field by Daniel R. Robertson of the Robertson Aircraft Corporation, it was learned today.

Taking off in a Curtiss Oriole with two passengers, Robertson lost a landing wheel which rolled ahead of the plane as it left the ground. Frank H. Robertson, in another plane, took after the flyer and by holding up a wheel which had been taken along indicated to him that his plane was disabled.

Robertson nodded his head to indicate that he understood and a few minutes later landed his ship, making it run along on one wheel until it lost speed and settled on its axle. Neither of the passengers was aware of the ship's plight until after the landing.

GERMAN STUDENTS PROTEST AGAINST "WAR GUILT LIE"

Von Tirpitz Tells Them U. S. Would Accept Only Hindenburg's Denial as Truth.

By the Associated Press.

BERLIN, June 29.—To mark the eighth anniversary of the signing of the treaty of Versailles the students of Germany yesterday inaugurated nation-wide academical demonstrations in protest against "German guilt."

The Berlin students held their meeting in the Prussian upper house, the principal speakers being Prof. George Karo of Halle and Admiral Von Tirpitz, who emphatically denied such guilt.

Von Tirpitz said among other things: "America expects unequivocal rejection of the war guilt lie, but not through party politicians. It must be done by an honorable man, standing above party, such as President Von Hindenburg, who is persona grata to America."

PILOT KILLED AS PLANE FALLS

WILLIAMSPORT, Pa., June 29—Herman Brueggar, 23 years old of Lock Haven, Pa., was killed and Paul Bruch, also of Lock Haven, was seriously injured last night, when an airplane piloted by Bruch crashed to the flying field at Jersey Shore, 12 miles west of here. Brueggar suffered a broken neck.

Bruch, who suffered a broken leg and nose is the son of Rev. J. M. Bruch, of Numedia. Brueggar's parents are touring Switzerland.

AVIATION RECORDS

and progress of aviation in the United States, air mail routes, winners of cups, with other authentic facts given in

The 1927 WORLD ALMANAC

makes this the big book of handy reference for every home and office. It gives records of sports and other activities.

A mine of information that covers thousands of subjects in short cuts to facts of everyday use.

WHILE the SUPPLY LASTS:

At Book Stores 60c *On Newstands*

Or by Mail—and at the

POST-DISPATCH
ST. LOUIS, MO.

THE BOATMEN'S NATIONAL BANK — OLDEST BANK IN MISSOURI

Executor or Administrator?

The law recognizes the right of every man to choose someone to manage his estate for his heirs. If you select your own "manager," he becomes your Executor. If you do not exercise this right, the court will appoint an administrator.

Wouldn't you rather make a will naming the Boatmen's National Bank Executor and Trustee? In addition to the capital, surplus and 80 years of faithful service of this Institution you would have Federal Supervision of your Estate.

THE BOATMEN'S NATIONAL BANK
Northeast Corner · Broadway & Olive Sts.

Oldest bank in Missouri - - Has withstood every financial crisis since 1847, including the Civil War

RESOURCES OVER $25,000,000.00

10¢
At all cigar counters
Dist.: Wm. F. Brockmeyer. 2101 S. Broadway.

Pay as Low as $50 Cash. Balance Less Than Rent.

Every Penny of Rent Money Is Thrown Away

If you own a lot we will build you an attractive, substantial home and finance it for you so payments won't exceed rent money. Write for Home Builders' Book FREE.

Open Every Day and Sunday Till 8 P. M.

Sundays, Evenings and Saturday Afternoons call GRand 7839. During regular office hours, GRand 2050.

Very attractive prices and liberal terms on GARAGES

Manchester Manufacturing Co.
1210 S. Vandeventer Ave., St. Louis
Builders of Manchester Houses, Garages, Schools, Etc.

You are invited to inspect the Manchester Model Home and Garage at 1226 S. Vandeventer Avenue.

GLOBE

TAKE 'EM AWAY THURS. & FRIDAY

SUMMER SUITS

Two New York Manufacturers Sold to Us for Spot Cash Over 2000 High-Grade Summer Suits at Half Regular Prices. The Most Timely Sale in Years

$12 Pure Irish Linens, Shrunk Seersuckers, Mohair & Beach Cloths **6.50**

$20 Silky Mohairs, Tropicals, Panamas, Gabardines, Miamis **9.50**

Boys' Wash KNICKERS — Great Assortment of Styles & Colors. 39c

MEN'S $2 WHITE Duck Pants 1.25

500 Men's $2, $3 STRAW HATS $1 — Stiff and Soft Shapes

Globe 8th and FRANKLIN

FREE PARKING — EAGLE STAMPS

No One Should Fail to Share in Union's Great

MID-SUMMER CLEARING SALE

$25.00 Apartment Refrigerator $16.75 — Insulated oak walls. Large ice and food chambers. *Only $1 Cash*

All-White Steel Refrigerator $39.75 — All steel, with porcelain food chambers. Cork filled walls. *Only $3 Cash*

White Enamel Gas Range $45 — Cabinet style, large oven and broiler and other features. *Only $4 Cash*

Quick Meal Gas Range $47 — Well-known Quick Meal, in cabinet style. At a big saving. *Only $4 Cash*

$27.50 Enamel Breakfast Set $16.95 — Four Windsor Chairs, drop-leaf Table. Choice of several finishes. *Only $1 Cash*

6-Pc. Lacquer Breakfast Set $39.75 — Wing-top table, four chairs and pretty Welsh server. Durable lacquer finish. *Only $3 Cash*

$75.00 3-Piece Reed Suite $39.75 — Armchair, rocker and large davenette in lovely fiber reed. *Only $3 Cash*

Striped Awnings *All Sizes* $1.00 — Heavy canvas Striped Awnings in all sizes. Choice of tan or blue and white combinations Ready to hang! Bargain Basement

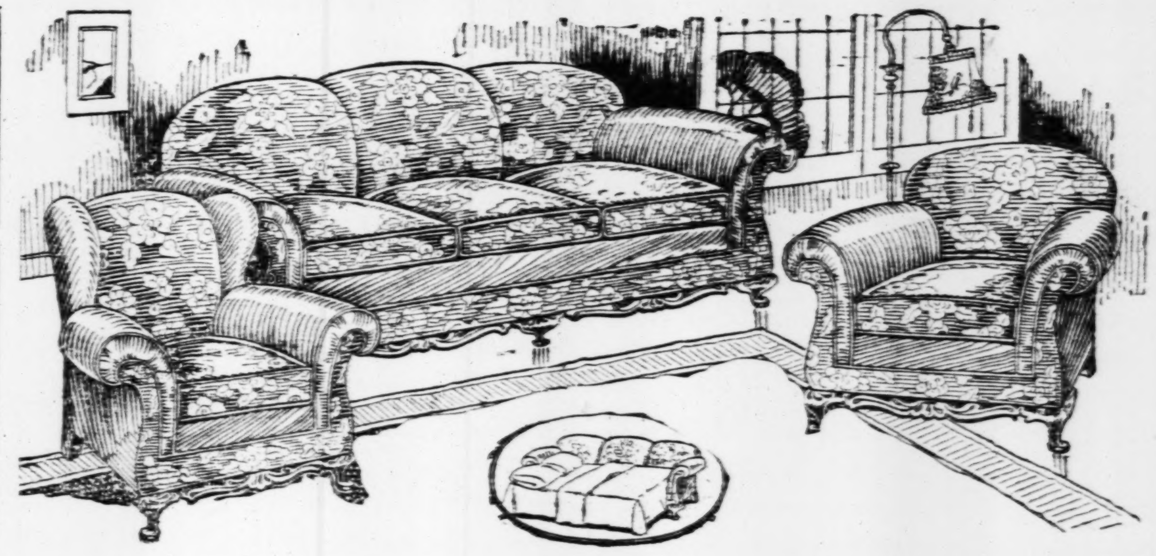

Just 50 Odd Velour

Bed-Davenport Suites

Reduced for Immediate Clearance! Out They Go at One Ridiculous Price!

Every One Upholstered in Velour $135 *Every One With Full Coil Spring Bed*

Some of these massive three-piece Bed-Davenport Suites are worth as much as $250 ...they're all upholstered in choice figured velour, with sides and backs of harmonizing materials, and every Bed-Davenport opens into a large coil spring bed. We're clearing these Suites... there are only fifty in all... to make room for new merchandise coming in... and we're pricing them ridiculously low so that none will remain after business Thursday. Come early so that you can get just the color you want!

Only $10 a Month Places One of These in Your Home!

Buy Your Goodyear Tires at Union on Time!

$12.50 Reed Rocker $7.95 — Large and well-built fiber-reed Rocker for the sunroom. *Only $1 Cash*

$40 Coxwell Chair $29.75 — In cut velour and very well made. *Only $2 Cash*

$16.50 Davenport Table $7.95 — In pretty two-tone walnut, finished on hardwood. *Only $1 Cash*

$45.00 Complete Windsor Bed $29.75 — Windsor style Bed with good quality fabric spring and mattress. *Only $2 Cash*

$35.00 Cedar-Lined Chifforobe $24.75 — Massive golden oak Chifforobe. Large cedar-lined clothes compartment. *Only $2 Cash*

$20.00 Walnut Steel Day-Bed $9.75 — Opens into large double bed with good fabric spring. Walnut finished. *Only $1 Cash*

$12.00 Cretonne Day-Bed Pad $6.95 — All-cotton Day-Bed Pad with colorful cretonne cover. A give-away price. *Only $1 Cash*

Flag Outfit *For the 4th* $1.00 — Guaranteed fast colors in this 3x5 Flag, with sewed stripes. Complete with long pole, rope and bracket. Bargain Basement

Bedroom Suites *AT GIVE-AWAY PRICES*

$145	4-Pc. Wal. Bedroom Suite	$ 99
$185	4-Pc. Wal. Bedroom Suite	$135
$225	4-Pc. Wal. Bedroom Suite	$165
$350	4-Pc. Wal. Bedroom Suite	$245
$300	4-Pc. Wal. Bedroom Suite	$199
$400	6-Pc. Wal. Bedroom Suite	$275
$500	6-Pc. Wal. Bedroom Suite	$385

Dining Suites *AT GIVE-AWAY PRICES*

$150	8-Pc. Wal. Dining Suite	$100
$185	9-Pc. Wal. Dining Suite	$135
$210	9-Pc. Wal. Dining Suite	$155
$235	9-Pc. Wal. Dining Suite	$195
$300	10-Pc. Wal. Dining Suite	$245
$400	10-Pc. Wal. Dining Suite	$325
$525	10-Pc. Wal. Dining Suite	$395

Irresistible Cash & Carry *Dollar Specials* in Union's Bargain Basement

Sturdy Wood Hose Reel
Cretonne Clothing Bag
Strong Grass Catcher
5x10 Curtain Stretcher
Folding Ironing Board
Bed Lights, Complete

$1 Cash and Carry

UNION HOUSE FURNISHING CO.
PROTECTIVE INSURANCE FOR DEFERRED PAYMENTS
1120-22-24-26-28-30 OLIVE ST.

Fine Waffle Griddle
Maple Porch Rocker
Strong Steamer Chair
1-Gallon Outing Jug
Oak Kitchen Chair
16 Rolls Waldorf Tissue

$1 Cash and Carry

SAVE ON FURNITURE AT UNION 2 EXCHANGE STORES
206 N. 12TH ST. - 7TH & MARKET STS.

Odd Chifforobes — *Values to $60...* $27.50 — Beautiful new Chifforobes, in walnut veneer on hardwoods. *Pay $2 Down*

Two-Piece Mohair Living-Room Suite — *Values to $200...* $98.50 — Club chair and massive davenport, in splendid condition. Just four. *Pay $7.50 Down*

Bridge and Junior Lamps — *In A1 Condition...* $5.95 — *$1 Cash*

Unfinished Breakfast Sets — *Five Pieces...* $12.50 — Four Windsor-style Chairs and pretty wing-top table; a wonderful value. *Pay $1 Down*

Refrigerators — *Values to $20...* $12.50 — Splendid oak top-icers with insulated walls and large chambers. *Pay $1 Down*

Davenette Sets — *Values to $40...* $19.75 — Splendid three-piece Davenette Sets; variously finished and covered. Values! *Pay $1 Down*

Combniation Kitchen Ranges — *Values to $45...* $25.00 — New and rebuilt Ranges in every style and price range. Reduced. *Pay $2 Down*

Large Size Odd Vanities — *Values to $75...* $39.75 — Variously finished and designed are these splendid large Vanities. *Pay $3 Down*

Three-Piece Parlor Sets — *Leather Covered...* $7.50 — Armchair, rocker and settee in mahogany with leather upholstery. A1 condition.

SAVE ON FURNITURE AT UNION 2 EXCHANGE STORES
206 N. 12TH ST. - 7TH & MARKET STS.

THURS. & FRIDAY

SUITS

...turers Sold to
...r 2000 High-
... Half Regular
... Sale in Years

... Silky ...picals, ...ardines, Mohairs, Panamas, Miamis

...9.50

...Pants 1.25

500 Men's $2, $3
STRAW HATS $1
Stiff and Soft Shapes

EAGLE STAMPS

SAVE ON FURNITURE AT
UNION
2 EXCHANGE STORES
206 N. 12TH ST.-7TH & MARKET STS.

Odd Chifforobes
Values to $60... $27.50
Beautiful new Chifforobes, in walnut veneer on hardwoods.
Pay $2 Down

Two-Piece Mohair
Living-Room Suite
Values to $200.... $98.50
Club chair and massive davenport, in splendid condition. Just four.
Pay $7.50 Down

Bridge and Junior Lamps
In A1 Condition.. $5.95
$1 Cash

Unfinished
Breakfast Sets
Five Pieces... $12.50
Four Windsor-style Chairs and pretty wing-top table; a wonderful value.
Pay $1 Down

Refrigerators
Values to $20.... $12.50
Splendid oak top-icers with insulated walls and large chambers.
Pay $1 Down

Davenette Sets
Values to $40.... $19.75
Splendid three-piece Davenette Sets; variously finished and covered. Values!
Pay $1 Down

Combniation
Kitchen Ranges
Values to $45.... $25.00
New and rebuilt Ranges in every style and price range. Reduced.
Pay $2 Down

Large Size
Odd Vanities
Values to $75.... $39.75
Variously finished and designed are these splendid large Vanities.
Pay $3 Down

Three-Piece
Parlor Sets
Leather Covered... $7.50
Armchair, rocker and settee in mahogany with leather upholstery. A1 condition.

SAVE ON FURNITURE AT
UNION
2 EXCHANGE STORES
206 N. 12TH ST.-7TH & MARKET STS.

MACMILLAN OFF FOR THE FAR NORTH

The Bowdoin, flag ship of the latest Donald MacMillan expedition to Labrador and Greenland, gets under way at Wiscasset, Me. —P. & A. photo.

DOUBLE SAFETY

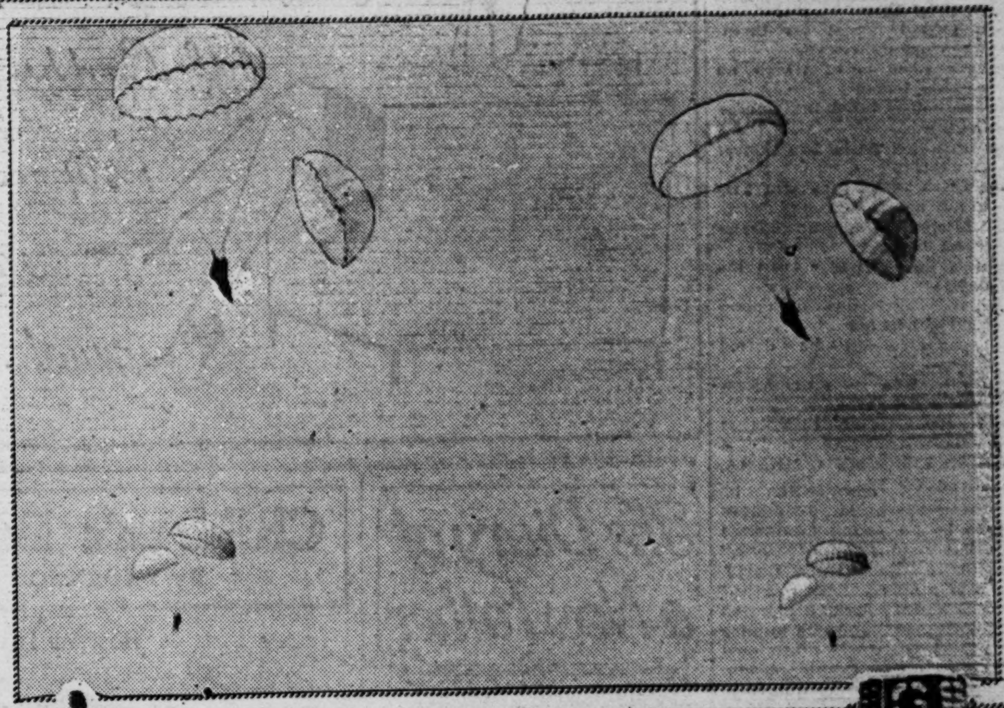

Four parachute jumpers in the air together, each being brought down by two parachutes. —Underwood & Underwood.

IN SOAP

A model for a monument in honor of Lindbergh carved out of a cake of soap by a New York sculptor. —Underwood & Underwood.

REMEMBER HIM?

Hod Eller, a traffic cop in Indianapolis, who, eight years ago, was a famous pitcher with the Cincinnati ball team. —International.

FIREMAN, SAVE MY CHILD

A Los Angeles police dog being trained to rescue a baby from a building. —International.

PROTECTION AT NIGHT

A battery of searchlights being used by the British troops at Shanghai. —International.

STARVED OUT

A few of the striking mine convicts marching back to their cells after having barricaded themselves in the prison mine at Lansing, Kan., for almost a week. —P. & A. photo.

A FEW OF LINDBERGH'S TROPHIES

Part of the collection of medals and other testimonials to the aviator on exhibition at Jefferson Memorial. —By a Post-Dispatch staff photographer.

DE PINEDO BACK HOME

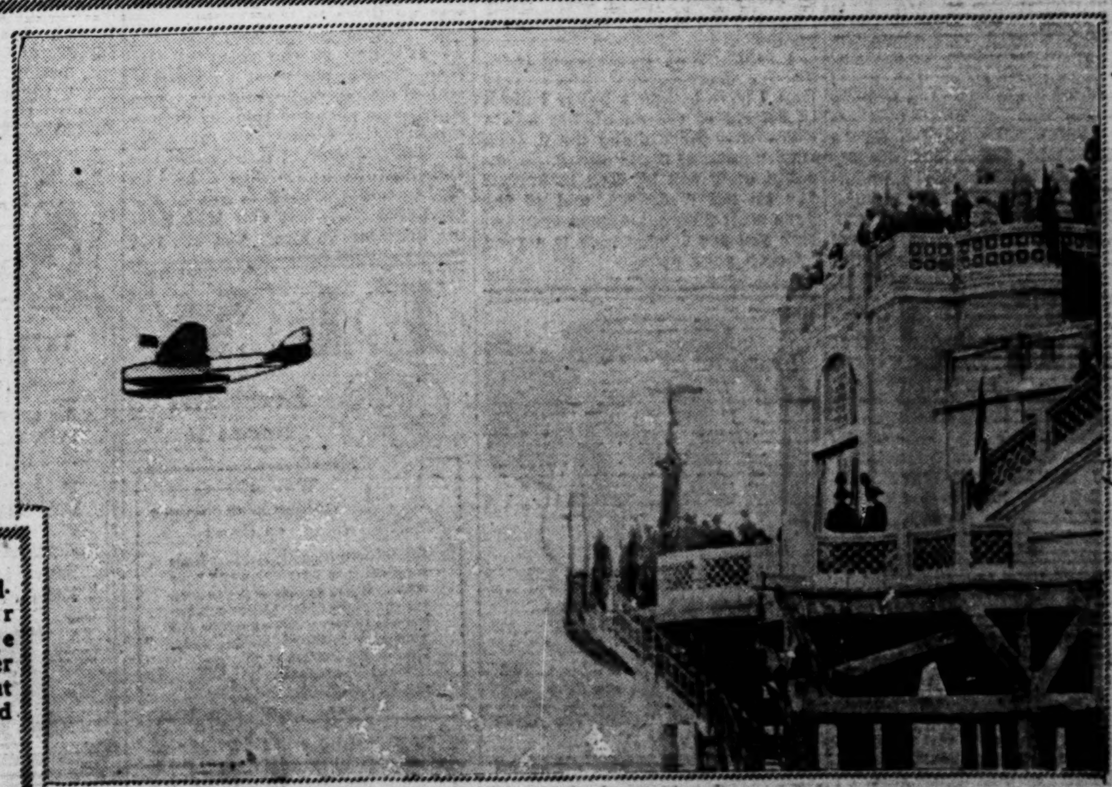

The Italian round-the-world flyer landing off the coast of Italy after his return flight from the United States. —International.

THE WOMAN OF IT

By Marguerite Mooers Marshall

"LUCKY."

BY simple signs, yet certain, you may know them,
The men whose trust is in their vision true;
Deep in their beings burn the lights to show them.
Long unkeened lands; for them, ways open through.
Theirs are rewards of which no earthly losing
Can be, although blind fate decree life's end.
Always unsullied paths are theirs; in choosing
The trackless trails, they win Triumph as friend.
Of such Lindbergh, whose rainbow-wake revealed
An ocean's limits (lesser than his own!)
And bright, heart-warming colors long concealed
In the gray sleet-fog he defied alone.
Reckless—when only recklessness availed;
Lucky—the kind of luck that Never failed.
MILES TIMOTHY O'MEARA.

CUT-THROAT competition by working wives is denounced again by "a young unmarried woman badly in need of work," who writes to The Evening World. She tells of reading "help wanted" ads, which specify "young married women preferred," and she implies that for this gentlemen's preference there can be no legitimate reason.

The advertisement she quotes is interesting to the point of sheer oddity. As every woman downtown knows, there are still many offices where the girl who weds and wishes to keep on with her job dare not wear her wedding ring and must keep her marriage a guilty secret. "Why the discrimination, anyhow?" demands The Evening World's correspondent. We echo her, but we think discrimination still works against, not in favor of, the fifty-fifty wife, despite her increasing numbers.

We repeat, the fact of a woman's marriage or celibacy should not affect her status on the job. Still, if the employer really is learning to prefer "young married women," there must be a reason. More than one has been suggested by Miriam Simons Leuck, an expert in the problems of woman's employment. In her book, "Fields of Work for Women," she writes:

"The married woman, once she has overcome the prejudice frequently existing against married women working at all, usually makes a better employe."

"In the first place, the sense of instability is gone. She is no longer a disturbing force among the men of the staff. They can treat her as an equal and give her honest credit for her work without being afraid that their praise will be misunderstood. Too, she cannot have been married very long without discovering that being too sensitive is a great waste of time and that half the remarks which she might have taken as slights were well meant advice to help her to success. In other words, if she has made a success of marriage she has learned that she is not nearly as important a person as she considered herself, and that criticism for a mistake is frequently as impersonal as criticism of a door that sticks, a pen that blots, or any other irregularity in the office machinery."

THE girl worker may not agree with Miss Leuck's analysis of the superior efficiency of the wife who works, but, as for the latter's presence in the business world, it is now an established fact rather than a question open to argument. Married women continue, with increasing frequency, to collect pay envelopes, and no protests by conservative men or disgruntled spinsters will check this economic movement. Even in our law-ridden land there is no law against it, and in nearly every instance there are good reasons for it.

To say that most wives work for spending money or to kill time is nonsense. Some do, but even so it's their own affair. The majority, however, work for some more important motive: to help care for members of their families without draining their husbands' purse, to create a home-building or child-educating fund, to express themselves in a way which they enjoy.

Pure poppycock also is the plea that the employed wife takes the bread out of the mouth of the single woman. Precisely the same logic was once used by men to keep all women out of the business world. Yet because women forced their way into it men did not die of starvation brought on by unemployment. There was work enough for both sexes, just as there will be work enough for the married and the unmarried women. The job is hers at last who does it best. Whether the job holder has or has not a marriage certificate is her own business—not that of either her employer or her fellow worker.

If they have a good clientele it should keep one woman busy and it is time enough to think of enlarging the business after it has proven its usefulness.

There is only one other such place I know of in New York City, but that is rather on a larger scale, as they consult with architects and builders on their plans. In addition, they put the client in touch with the right interior decorator and supervise the work of planning and furnishing from start to finish. It is undoubtedly a service for which there is tremendous need. The average man or woman who starts designing a home has usually no idea of how to accomplish it. The idea is there, the fulfillment of the idea is lacking. I shall be interested to know how Allee Q. comes out.

SUE TO LOU— Wonders Never Cease —By Gettier

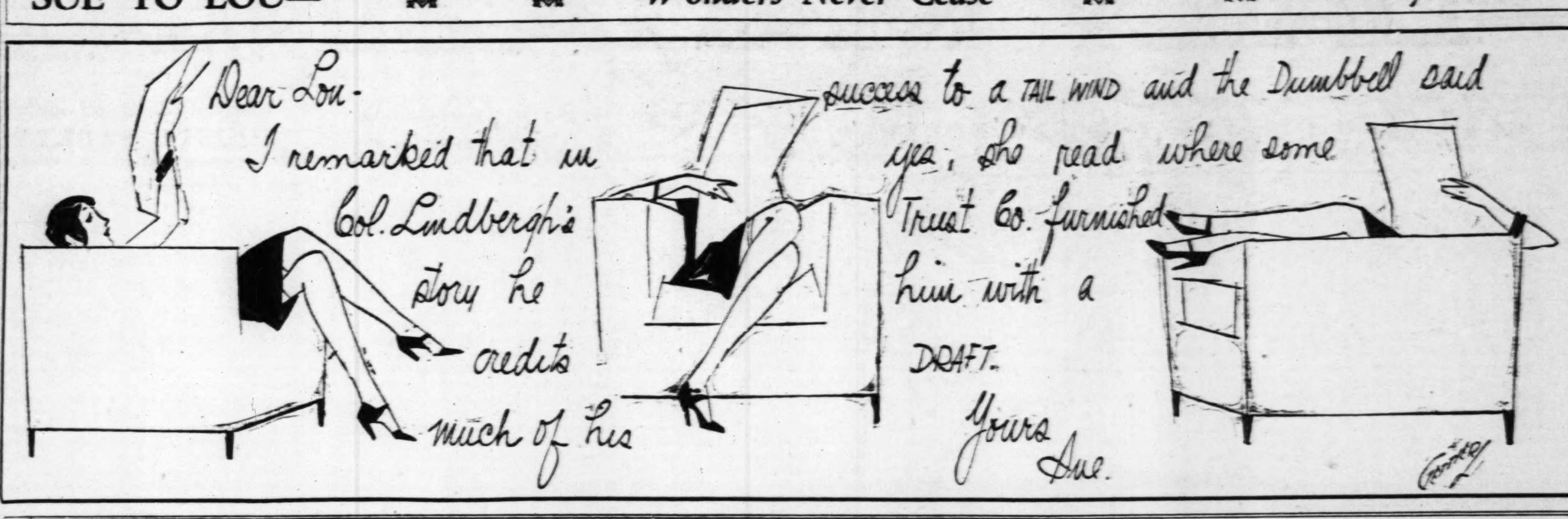

The Diary of a New Father

Tuesday night.

I CAME home early this afternoon thinking I would get in a nap before dinner, but just try it if you are married. As soon as I came in the door Joan said, "I'm glad you're here while it's still light. You can put up the radio aerial before dinner." I said, "What's the hurry? I'm tired," and Joan said, "Hurry? Do you realize we haven't heard a program since we moved here 10 days ago just because you're too lazy to put up the aerial?"

I said, "Just because we have a radio we needn't be listening in all the time," and Joan said, "Just because we have a kitchen stove I ought not to spend all my life cooking, either, but you were careful to have THAT hooked up the moment we moved in," and so I put up the aerial.

After we had dinner and put the baby to bed and washed the dishes I tuned in on the radio, and I was getting some swell violin music; it was real artistic, I guess, on account of it making you want to cry, sort of, and then I looked at Joan and I never saw such a face.

I said, "My mistake. I didn't know it would make you so sad," and I tuned the violin out and went looking for some jazz music, and I had to try 12 stations and travel about 3500 miles to get what I wanted, and even then it did not do any good, on account of Joan looking sadder than ever.

I said, "What's the matter?" and she said, "Nothing," and I said, "Yes, I know, but what's the matter?" and she said, "Oh, I'm just

wondering if I will get to take the university extension courses. We can't afford it unless I win that prize, and about 7000 others are trying for it, I guess."

I said, "I thought you were so darn sure you were going to win it," and she said, "Oh, I wasn't either, I just hoped so, that's all."

So I was feeling kind of blue myself on account of not earning more money for her, and I said, "Haven't we anything we can pawn?" and Joan said, "Not for $50, I'm afraid," and I said, "Maybe we could borrow it," and Joan said, "Oh, I wouldn't like to. We have so many bills coming due. When do you have to pay your insurance again?"

I said, "Why smart girl, Joan! There's the answer," and every time I have bought a policy I did it to get rid of the agent, but now I know they were doing me a good turn hounding me to death, on account of it will be easy to borrow $50 on my insurance, and so the darn stuff does some good even before you are dead, which is a good joke on your wife.

Children's Bedtime Story

By THORNTON W. BURGESS.

Bowser Investigates

Suspicious things investigate
And do it ere it be too late.
—Bowser the Hound.

NOTHING more had happened at Farmer Brown's henyard during the night. Old Man Coyote had stayed away. Old Granny Fox had stayed away. Reddy Fox and Mrs. Reddy had stayed away. So there had been nothing to disturb Bowser the Hound, who had been tied with a long rope to one of the fence-posts. He had slept during the latter part of the night. When he had fallen asleep it was with the purpose in mind of doing a little investigating the next day. You see, during the day he was not tied up.

So the next morning after he had had his breakfast, Bowser watched for an opportunity when Farmer Brown's Boy was not around and slipped away down on the Green Meadows. For some time he ran this way and he ran that way with his nose to the ground. At last, over where the Green Meadows join the Old Pasture, that wonderful nose of his found what he had been searching for.

Bowser lifted his head and gave just one joyous bark. He just had to. You see, his nose had been tickled by the faint scent of that strange coyote he had seen the night before. Then Bowser settled right down to business. He sniffed and he snuffed and he snuffed and he sniffed as he worked back and forth from side to side trying to find that trail left by Mrs. Coyote. You see, it was so many hours since she had been along there that that scent had very largely disappeared. But now and then he would get just the faintest whiff of it, just enough to let him know that he was on the right track. Bowser was investigating. You know, to investigate is to look into a thing and find out about it. Bowser proposed to find out if Mrs. Coyote was living anywhere around there, or if she had simply been passing through.

Up in the Old Pasture Bowser's wonderful nose led him. You know, Bowser literally does follow his nose. Presently he stopped and took a long sniff. That scent was strong. He was tempted to open his mouth and bark again. But he didn't. You see, that scent was no longer the scent of Mrs. Coyote. He recognized that scent instantly. It was the scent of Old Man Coyote and it was fresh and strong. Bowser tried to blow it out of his nose. For perhaps the first time he wasn't interested in Old Man Coyote. He had no desire whatever to follow Old Man Coyote. He knew all he wanted to know about Old Man Coyote. What he wanted now was to find out about Mrs. Coyote. It was Mrs. Coyote, not Old Man Coyote, he was up there to investigate.

So Bowser did his best and paid no attention to the scent of Old Man Coyote, but went on sniffing and snuffing and snuffing and sniffing as now and then he picked up just the faintest bit of scent of Mrs. Coyote. Up through the Old Pasture he worked. As he came around a bend in one of the cowpaths there sat Old Man Coyote grinning at him. Yes, sir, Old

There sat Old Man Coyote grinning at him

Man Coyote sat there right in the middle of the path, grinning at him. The hair on the neck and shoulders of Bowser the Hound began to rise. He growled. It was a deep and ugly sounding growl away down in his throat. He forgot all about what he was trying to find out. He leaped forward at Old Man Coyote. Old Man Coyote waited just a moment, then turned and darted off along a little side cowpath. He still remained in sight. In fact, he was only a few feet ahead of Bowser. Bowser plunged on after him and sent his great voice rolling down across the Green Meadows and over the Green Forest. All the time Old Man Coyote was grinning slyly to himself. For the time being Bowser had forgotten everything excepting that he had just in front of him that prairie wolf called Old Man Coyote, whom he had so long tried to catch.

(Copyright, 1927.)

THE RHYMING OPTIMIST

By Aline Michaelis

THOUGHT.

A THOUGHT is only a fleeting thing, no bird on the wing more swift, as light as the feathery clouds of Spring that over the skyline drift. A thought is a breath of the breeze of dawn, astir through the willow tree an instant only, then drifting on as a ripple drifts into the sea. But a thought is a mystic and mighty thing with powers no force can stem; it is thought cows the captive and crowns the king, not the scourge or the diadem. Oh, a thought may be swift as a flash of light or a linnet that upward flies, yet the earth will be vestured in endless night ere the fire it kindles dies. A thought can bring pain or a thought can bring peace, raise to rapture or drag to despair; thought can prison men's souls or can grant them release as it wings through the viewless air.

Milton Work's Bridge Pointers

THE pointer for today is:

Unusual length in a suit does not justify an original bid of one in the absence of two quick tricks or the Equivalent.

Yesterday's Hand.

Spades—A, Q, 10, 7, 5, 4, 2.
Hearts—7, 5, 2.
Diamonds—Q, J.
Clubs—J.

My answer slip reads:

No. 9.—South (Dealer) should pass.

No. 10—South pass; West should bid three spades.

No. 11—South one heart, West pass; North should bid one spade.

No. 12—With a score of 10, after three passes; East should bid three spades.

My reasons in support of these declarations are:

No. 9—Dealer's choice lies between a pass and three spades. One spade would show two quick tricks, which the hand does not contain. Two spades would show ace-king-queen at the top of six spades, and the hand does not contain the king. Three spades would indicate seven tricks with spades the trump and might tempt the partner to overbid. The chances are that some one has a bid and that the type of the hand can be shown accurately by a subsequent bid.

No. 10—The difference between No. 10 and No. 9 is slight but distinct. Few text books differentiate between the two, with most hands it is too fine a point to justify a change of the bidding; but as South has not been strong enough to bid, the possibility exists—should West pass—that East with considerable strength may pass out a game-going hand. In No. 9 a pass is advised, although a bid of three spades would not be criticised; in No. 10 a bid of three spades is advised, although a pass would not be criticised.

No. 11—The hand has normal support for South's Hearts, but the length and strength of the spades justify a spade bid.

No. 12—The chances are that the high-card strength is about evenly divided among South, West and North. Needing but three-odd for game, it is probable that it can be made. An adversary who does not bid originally is not apt to overcall three spades; so there is little probability that the bid will let the adversaries into a game.

Today's Hand.

Spades—A, K, 10.
Hearts—A, Q, J.
Diamonds—9, 6, 3, 2.
Clubs—J, 7, 4.

Bridge Answer Slip of June 30.

No. 13—South (Dealer) should..
....

No. 14—South one Club; West should ....

No. 15—After two passes; North should ....

No. 16—After three passes; East should ....

(Copyright, 1927.)

A Few Nursery Notes

By WANDA BARTON

WHAT can be more delightful or absorbing than shopping for baby things? There are always new things to be found and valuable ideas to be gained that may be passed on to the stay-at-homes who have no time to go out gleaning.

Up-to-date high chairs are now equipped with quilted pads. Silk is, of course, first choice, though there are soft cretonne and other coverings also to be found. The pads fill a long-felt need and save many a bumped head. With a pad at either side and at the back and a cushioned seat the chair is almost as comfortable as sitting in mother's lap. Another idea that has great charm for the run-around is a little cane-seated arm chair that has music box under the seat which plays when the child sits down in the chair. The child will sit still as long as the music plays. The chairs can be painted to match any nursery.

One of the most attractive slumber robes is made of soft thick flannel, the lining of silk and a soft inner lining, the edges bound together with a three-inch satin ribbon. In the center there is a tall and solemn bird keeping watch over the slumberer, the bird is of soft felt and is appliqued on. The bird is so outlined with black that he stands out very plainly on the white background.

The layette box is rather new and very convenient. It is a padded box with hinged lid three-quarters of a yard long, eighteen inches wide and six inches deep. The box is covered with dainty chintz, brocade or any material liked and is satin lined. The box holds a lot of things and is daintily fragrant with sachet. As baby gets big the box may still be useful to hold little dresses.

The softest little knitted first shirts and bands can be gotten today. They are ribbed and shrunk so that they are practical and much nicer than making them at home by hand. Little tufted silk morning gowns or jackets are very Chinese looking and awfully comfortable. Wee babies need little warm things even in hot weather, for early morning and night time. The soft embroidered flannel or silk gowns were never as dainty and attractive as they are for this season.

The baby basket is still in use but it has changed somewhat. There is the divided china bowl with soap dish to match that figures at bathing time. The little chiffonier closet holds many things that the old basket was used for. The padded table or the padded board to lay on any table is used by most young mothers to wash baby on and is a great deal easier than to attempt to do it on the lap as it was formerly done.

LAUGHING AROUND THE WORLD

with IRVIN S. COBB

A Boob Ben Adhem.

STRICKLAND GILLILAN, the humorous lecturer who goes to and fro in the broad land coining laughter for the multitude, tells the story of an English clergyman who deemed it a part of his pastoral duties—in fact the principal part—to pay frequent and prolonged and tiresome domiciliary visits among his long-suffering parishioners, to inquire into their lives, to learn their secrets, to bestow counsel upon them, in short, to make a perambulating nuisance of himself.

There was one gentleman member of the flock who chafed exceedingly under the paternalistic ministrations of the reverend busybody. But he managed for awhile to keep his temper and, what was almost as great a task, to avoid revealing his true feelings.

One morning news reached the rector in his study that this gentleman had been attacked by a supposed rabid cur. Filled with brotherly apprehensions, he hurried to the other's house to offer sympathy and advice. To his surprise he found the victim at his desk industriously writing away.

"Why are you not in bed, my dear friend?" inquired the dominie.

"Because I'm busy here."

"But I heard you had been bitten by a savage dog."

"I was."

"And it is claimed that the dog showed signs of being afflicted with hydrophobia?"

"So I was told."

"But should you not do something—have medical advice—take treatment?"

"I have some writing I wish to get done first."

"Oh, my poor brother! Do you mean you are preparing your last will and testament?"

"Not at all. I'm merely writing down a list of the people I'm going to bite when I go mad. . . . By the way, Doctor, what's your middle initial?"

(Copyright, 1927.)

Raincoats of leatherized rubber, cut on sport lines, with revers, smart pockets and belted waistlines, permit one to be smart in the roughest, rainiest weather.

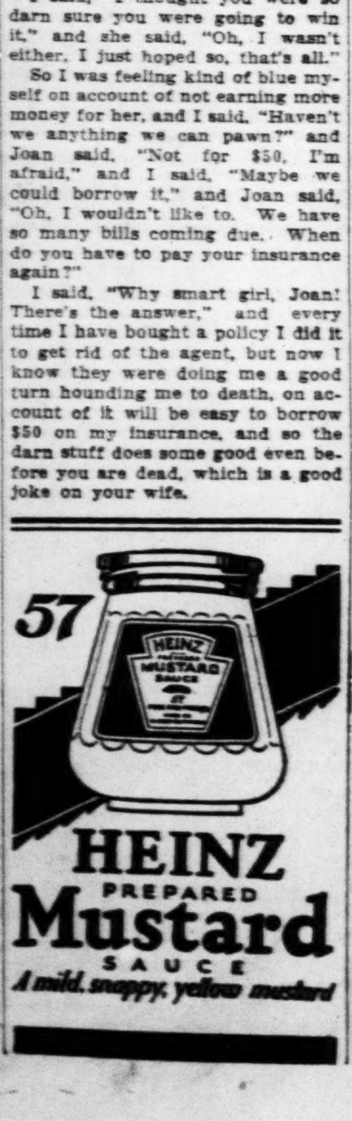

To summon a NEW COOK or other DOMESTIC HELPERS quickly, USE POST-DISPATCH WANTS.

Recreation and Culture for the Factory Girl

By Chas. A. L. Reed, M. D. Former President of the American Medical Association.

IT has been truly said that human character is a bundle of habits. But it is equally true that habits are determined chiefly by emotions. It follows, therefore, that the emotions constitute the key to our habits and therefore our characters.

In no instance is this natural law more manifest than in the evolution of the adolescent factory girl. Employers know this and act upon it in all instances in which they have either humane impulses or the intelligence to appreciate their own interests.

It is possible to feel much sympathy with the employers' difficulty in appreciating why they should go out of their way to provide an emotional outlet for the adolescent working girls, but one feels still more for the child who finds regular attendance at an evening school during her first year an intolerable strain after an eight-hour day. Unfortunately the more she breaks the continuity the less is she likely to renew it. She will tend to lose interest in book-learning and to find other and less profitable amusements. Besides which, evening classes have very little emotional appeal about them. What the girl wants is rhythm, color, laughter, movement and inspiration toward service; and these are what she so seldom finds. True, there are girl guides and girls clubs, but the proportion of those who make use of them to the whole is very small. The remainder try to find their fun in the cinema, the cheap novel and premature "walking-out" with a youthful "best beau," all of which is poor, disappointing food for the emotions.

The emotional force which is denied a proper outlet, says Bevington, goes bad, and is the cause of every kind of evil. A very common symptom of the disappointed craving for color, life and affection is a burst of temper in the workroom. If this happens, it is imperative for the health of the girl's soul that she should be taken in hand by a firm, wise and sympathetic forewoman. Even the ablest foreman is generally helpless, and can only report to the manager, who, feeling that the thing is not really his business anyway, will probably be harder on her than is necessary. The girl is bound to feel hurt and misunderstood, and if the trouble happens a second time or she gets fired over it, there is a grave danger that her feelings toward authority will become permanently embittered.

With the passage of time the adolescent becomes adult and her stormy feelings calm down. Unfortunately, her mental alertness is likely to disappear as well and she will tend to dig herself into the groove of one type of work, sulking and complaining alternately if she is moved out of it. This is most likely to happen in factories where the tasks are most highly specialized.

At this time, however, the important factor of economic independence enters into her psychology. Stuart and Rowntree (The Responsibility of Women Wage Earners for Dependents) have shown that only 12 per cent of working women share responsibility for dependents. Of women over 24 only five per cent have this obligation to carry. Most of them live at home, pay two or three dollars a week into the family exchequer and keep about the same amount to clothe and amuse themselves. The opportunity to dress attractively (which the majority use with great effect) is of tremendous assistance to those who wish to find husbands.

(Copyright, 1927.)

Corned Beef Hash.

To make good corned beef hash, put a pound of cooked corned beef through a meat grinder with about five boiled potatoes and a little onion to flavor. Mix well, add a dash of cayenne, and put into a lightly greased heavy iron skillet.

Cook over a low heat until a golden-brown crust is formed, then place a pan or lid over the skillet and turn out. Slip the uncooked side into the skillet and brown.

When finished, place on a platter and garnish with parsley.

The "Alimony" Corset.

NEW YORK.—One of the most smartly dressed women in New York astounded a clerk today by going into an exclusive shop and asking for an "alimony" corset. She finally explained that she wished a girdle which gave the figure only the support actually needed. Of course, the shop had what she wanted and sold it as soon as the demand was interpreted. It was an elastic step-in coming slightly below the normal waistline and laced at the side over the hips.

How to Launder Rayon.

To prove that rayon can be successfully laundered, one of our leading shops had two rayon garments washed, dried and ironed seven times. When compared with two new garments they were found quite alike.

The directions were carefully and implicitly followed. The use of hot water and hot irons was avoided. A good flaked soap was dissolved in lukewarm water. They were thoroughly rinsed in clear water. The garments were not rubbed nor twisted, but gently squeezed between the hands. When almost dry, they were ironed with a medium hot iron.

Recreation and Culture for the Factory Girl

By Chas. A. L. Reed, M. D. Former President of the American Medical Association.

IT has been truly said that human character is a bundle of habits. But it is equally true that habits are determined chiefly by emotions. It follows, therefore, that the emotions constitute the key to our habits and therefore our characters.

In no instance is this natural law more manifest than in the evolution of the adolescent factory girl. Employers know this and try to act upon it in all instances in which they have either humane impulses or the intelligence to appreciate their own interests.

It is possible to feel much sympathy with the employers' difficulty in appreciating why they should go out of their way to provide an emotional outlet for their adolescent working girls, but one feels still more for the child who finds regular attendance at an evening school during her first year an intolerable strain after an eight-hour day. Unfortunately the more she breaks the continuity the less is she likely to renew it. She will tend to lose interest in book-learning and to find other and less profitable amusements. Besides which, evening classes have very little emotional appeal about them. What the girl wants is rhythm, color, laughter, movement and inspiration toward service; and these are what she so seldom finds. True, there are girl scouts and girls clubs, but the proportion of those who make use of them to the whole is very small. The remainder try to find their fun in the cinema, the cheap novel and premature "walking-out" with a youthful "best beau," all of which is poor, disappointing food for the emotions.

The emotional force which is denied a proper outlet, says Bevington, goes bad, and is the cause of every kind of evil. A very common symptom of the disappointed craving for color, life and affection is a burst of temper in the workroom. If this happens, it is imperative for the health of the girl's soul that she should be taken in hand by a firm, wise and sympathetic forewoman. Even the ablest foreman is generally helpless, and can only report to the manager, who, feeling that the thing is not really his business anyway, will probably be harder on her than is necessary. The girl is bound to feel hurt and misunderstood and if the trouble happens a second time or she gets fired over it, there is a grave danger that her feelings toward authority will become permanently embittered.

With the passage of time the adolescent becomes adult and her stormy feelings calm down. Unfortunately, her mental alertness is likely to disappear as well and she will tend to dig herself into the groove of one type of work, sulking and complaining alternately if she is moved out of it. This is most likely to happen in factories where the tasks are most highly specialized.

At this time, however, the important factor of economic independence enters into her psychology. Stuart and Rowntree (The Responsibility of Women Wage Earners for Dependents), have shown that only 12 per cent of working women share responsibility for dependents. Of women over 24 only five per cent have this obligation to carry. Most of them live at home, pay two or three dollars a week into the family exchequer and keep about the same amount to clothe and amuse themselves. The opportunity to dress attractively (which the majority use with great effect) is of tremendous assistance to those who wish to find husbands.

(Copyright, 1927.)

Corned Beef Hash.

To make good corned beef hash, put a pound of cooked corned beef through a meat grinder with about five boiled potatoes and a little onion to flavor. Mix well, add a dash of cayenne, and pat into a lightly greased heavy iron skillet. Cook over a low heat until a golden brown crust is formed, then place a pan or lid over the skillet and turn out. Slip the uncooked side into the skillet and cook.

When finished, place on a platter and garnish with parsley.

The "Alimony" Corset.

NEW YORK.—One of the most smartly dressed women in New York astounded a clerk today by going into an exclusive shop and asking for an "alimony" corset. She finally explained that she wished a girdle which gave the figure only the support actually needed. Of course, the shop had what she wanted and showed it as soon as the demand was interpreted. It was an elastic step-in coming slightly below the normal waistline and laced at the side over the hips.

How to Launder Rayon.

To prove that rayon can be successfully laundered, one of our leading shops had two rayon garments washed, dried and ironed seven times. When compared with two new garments they were found quite alike.

The directions were carefully and implicitly followed. The use of hot water and hot irons was avoided. A good flaked soap was dissolved in lukewarm water. They were thoroughly rinsed in cold water. The garments were not rubbed nor twisted, but gently squeezed between the hands. When nearly dry, they were ironed with a medium hot iron.

There Were Flappers in the Days of Old Rome

The Styles Were Different and the Boyish Figure Had Not Been Heard of, but the Girls Were as Care-Free and Pleasure-Loving as the Moderns.

Faces Were Painted as Freely but Not as Nicely as Now and Brunettes Who Wanted to Be Preferred Bought Blonde Wigs in the Market Place.

By ORTHA L. WILNER.

BARRING styles, the flapper of old Rome was strikingly like her sister of today. She, too, dyed her hair and rouged her cheeks; painted her eyes to look large and her brows to conform to the accepted mode; loved perfumes and bright colors—especially red—and jewels. She, too, jested and petted and danced with many sweethearts. Though she married very young, frequently at the age of 14, divorce was quite as prevalent and as easy to obtain as it is today. So she was as gay and as carefree and amusement-loving as any modern.

Were these flappers of old Rome short, slender and petite, with boyishly straight figures and bobbed hair, like those of today? Far from it! The Junoesque maiden—tall, fair and straight, with a walk like the Queen of the gods herself—that was a preferred type in the first century B. C. Only not too heavy! If a girl was overweight they likened her to the gladiators, reduced her diet, and put on a brassiere to make her slender "until she's a very reed," as the slave says in the works of Terence. And like as not the brassiere was of leather instead of the more modern wool or linen.

How could a girl escape the consequences of a too generous build? Ovid, writer of the "Art of Love," recounts the reducing methods of the day in the following quotation:

The Romans liked their fair ones tall and straight.

"If you are short, sit down or better still lie down and cover your feet so that your lack of length cannot be appraised; if you are thin, wear thick, loose clothing, with shoulder pads; choose your garments to suit your complexion; do not gesture if your fingers are plump and your nails rough."

Miss Rome's beauty kit was a rare collection. White chalk or white lead or perhaps wax was the base for her facial make-up, with vegetable or mineral rouge on top. Chalk dyed crimson, or red grease paint, or ruddy nitre, found favor.

False hair, paint and powder, the girls of Rome used them all.

The white chalk was also used to clean white clothes and to whitewash the walls. The old scientist Pliny lists the names of a lot of cosmetics and their uses. Blue paint served to bring out the markings of veins in the temples and elsewhere. The eyes were circled with soot or powdered antimony to make them look larger; and with the same paints the eyebrows were prolonged until they met between the eyes—a fashion contrasting interestingly with today's fad for the fine, plucked pencilling of widely separated brows.

The girls' faces must have looked much as do the extremists now, with their unnatural white and still more garish spots of red—for then the materials for compounding different shades were decidedly limited. How excessive was the use of cosmetics is revealed by Martial, a satirist of the first century A. D., in his couplet:

> You go to bed with most of you
> In ointment boxes hid;
> You sleep—your face is not with you
> But 'neath your rouge jars.

And Ovid nonchalantly observes, "Whose cheeks flush not from nature, flush from art."

Beauty treatments were much in vogue, from mud packs to bread poultices and milk baths. The invention of the mud pack is attributed to the mythological Pandora. Even Poppaea, a first lady of the land, wife of the Emperor Nero, invented and gave her name to a species of bread dough facial pack. And she found her tub bath of asses' milk so necessary that a herd of 500 asses accompanied her wherever she went. Other devotees of asses' milk applied it by massage after the night's bread pack was removed, having the liquid rubbed onto the face with 700 strokes daily.

Other ingredients of facial treatments in the recipes of Pliny and Ovid are distillations from the ankles of bulls, the bodies of certain crocodiles reputed to live "on land only, on the most fragrant flowers," also from different kinds of marrow, especially of stags and deer, from fats of the goose, hen, or swan, Herculaneum ants, butter and dead bees in honey. Barley pap and honey vie with each other for first place as a base, to be mixed with lupines, white lead, niter, myrrh, dried roses, and so forth. Here is a typical recipe:

- 2 lbs. ground barley.
- 2 lbs. vetch.
- 10 eggs.
- 1-6 lb. pulverized stag's horns.
- 12 narcissus bulbs, rubbed fine.
- ½ lb. Etruscan spelt and gum.
- 9 times as much honey as the bulk of the above materials.

"Whoever rubs herself with this ointment will have a skin smoother and more glowing than her own mirror," recited Pliny.

Yet Ovid says the opaque white grease used as a beautifier by his sweetheart was of such an offensive odor that he was more than once made sick.

Bought Wigs Shamelessly.

Among dark haired Mediterranean peoples, blond hair was particularly prized. Of course many made the best of what nature gave them; but the rest tried to improve on nature with dyes or wigs. Blond or red wigs imported from Germany were common, and were either worn over one's own hair or put on after shaving the head. Messalina, the bad wife of the good Emperor Claudius, wore a blond wig. Wigs often appear on the portrait statues of court ladies. The belles bought them without shame in the open markets of the city.

Of hair dyes there were plenty: black, brown, blond and red, and not for the gray-headed only. A black dye made of leeches allowed to decompose in sour wine was so strong that the user was warned to rub herself with oil or her teeth also might turn black. The best red or blond dyes came from Germany.

How much the Roman gentlemen preferred blondes is shown from a verse scratched on a wall in Pompeii:

> Whoever loves a dark-haired girl
> The flame of black coal harries.
> Whene'er I see a dark-hair girl
> I like to eat blackberries.

But the wise warned the girls against hair dyes just the same—

> I begged "Don't dye your hair; you'll soon
> Have none to dye." You dyed
> From black to gold; 'tis neither, now,
> But black and golden pied.

But Not the Bob.

There were many elaborate coiffures, none of them bobbed, and most by-products of the curling iron. Perfumes from Arabia, unguents, and bright colors for dress and shoes completed the picture.

Girls born brunette bought blond wigs in the market.

The dresses were in loose, straight styles that hung to the ground, and were made of wool, linen or silk.

So Rome had her sheiks and shebas—and she had Ovid to warn them thus: To the man,

> Trust not too much the treacherous light of the lamp;
> As fair will wine and night a poor thing stamp.

And to the maid:

> Yes, use your cosmetics, but use them alone;
> Send word you're asleep till the painting is done.

The Music Lesson

By ANGELO PATRI

Angelo Patri is just the principal of a New York grade school, but the late Charles W. Eliot, president of Harvard, said Patri was doing more for common-school education than any other person in America. His school, a model in every respect, is a mecca for teachers from all parts of the country.

"LUCY, it's time to practice."

"Oh, mother, I don't want to practice. I hate to practice. I wish the old music teacher"——

"Lucy. Stop that at once. Go and practice. You ought to be ashamed. I'm spending money to give you a musical education so you can play when you are a young lady and all you do is fuss. Leave the door open so I can hear you. And remember to count out loud."

"If I count I can't play."

"Yes you can. Do you think you know more than the teacher? She says you count out loud and that's all about it. You do it. If you don't practice right this afternoon you stay in Saturday from the hike."

Saturday's hike was Lucy's one joy in life, a life bedeviled by daily practice at the piano. One and two and three and one and two and three. Then scales. Then more scales. Then as a precious privilege a piece—"The Fountain."

Rebelliously Lucy took her place on the bench and began, but the thought of the hike kept creeping in and her fingers would falter in the middle of a scale. She would catch herself and go on once more. But scales and finger exercises can't hold out against a hike in the woods with squirrels dancing and crows winging slow flight over gray skies and little pools of brown water lapping the roots of old trees and brown green ferns that have stiff fingers in salute to little girls. Lucy's fingers went with her to the woods and told their story in halting, chords, shaky little trills, happy little runs, hide-and-go-seek rests. Lucy was playing the hike.

"L-Lucy," came in horrified tones from the doorway. "What are you doing? The teacher was going by and heard you. Speak for yourself. Explain yourself. Why do you drum on the piano when you KNOW it will ruin your work?"

Lucy bowed her abashed head and wept. This meant no hike on Saturday. How could she bear to live through the week and knowing that for her there would be no tramp under the clear sky, no sight of brook or crow or dancing squirrel. Sudden anger surged up and she broke out: "I'll never take another music lesson again. Never. Don't come here any more, because I won't play. I won't play."

"Now, what's to be done with her? The child loves music. She is throwing away her own happiness. What can we do with her?"

First, let her go on her hike and forget all about the music teacher and her lessons. Then get her a real music teacher. The idea that anybody who can play a tune can teach music is all wrong. The real teacher would have cheered for the child's music story, helped her to tell it and then to write it down so she could play it again when the mood came. The child is a creative and you've about killed all the joy of her gift.

The new music teacher knows that music is language, the language of the spirit. The child uses the language first and finds the rules afterward. You don't talk unless you have something to say and then you don't trill over the alphabet. You spill out all the words you can and that helps your story. That's the way a child learns to talk and that's the way he learns to play, too. Get a new teacher.

(Copyright, 1927.)

Evening Shoes Are Gaudy.

NEW YORK.—What a pity a rainbow cannot be seen at night! If it could it would match the present evening footwear. Colors run riot in some of the evening slippers just imported. Red and black, red and gold, and black and gold are common. Silver kid on blue antelope skin is a novelty and so is a combination of black antelope with gold kid. All the antelope outside Africa have been dead for years, but bootmakers get skins of some sort somehow.

for all body odors whether from perspiration or other causes, dainty women **use "Mum"** 25c & 50c at your store MUM MFG. CO., Philadelphia, Pa

Joys of the Simple Life on $1500 a Month

How Do People Get Along With Only Four Servants?

By WINIFRED BLACK.

ONE dear, a young movie actress, is skimping along on $1500 a month alimony. Poor little thing! She's roughing it with nothing but a housemaid, a cook, a chauffeur, a personal maid and a butler.

Dear me, how will she ever get along at all, at all?

The cook and the chauffeur—well, she really couldn't do without them, nobody could expect that, and if you have a house you must have a housemaid—to be sure.

The butler—well, there are a few hundred thousand people in this country who don't have butlers at all.

They've never even see a butler — except on the screen in a moving picture theater.

Why I don't believe they'd know one if they met him face to face in his native jungle—they'd think he was a King or a Prince or something with his formal dress and his cold, haughty manners.

And as to the personal maid—well, now, little Mrs. Newlywed, tell me this, just exactly what would you do with a personal maid?

She'd do your hair and brush it and massage your face and give you a good rubdown when you were specially tired and hang up your frocks and put trees in your shoes, and sachet bags in your lingerie bureau, and see the runs in your stockings before you saw them. She'd have your gloves cleaned and ribbons in all your things that need ribbons in them, and she'd put your dress on over your head for you, and tie all the bows, and see that your lace was fresh. And, oh, joy of joys, she'd call you "Modam"—not madam—modom—and you'd be, oh, so sorry for the poor, unfortunate women who have to get along somehow without any personal maid at all.

Yes, it would be rather nice to have a personal maid—you can't deny that. What she'd know about bath crystals and toilet water and perfumes—ooh, la, la!

Then when you had her and the butler, and the chauffeur, and the cook, and the housemaid—you'd have to live up to them every minute.

You could never slip down to breakfast in your kimono and your nice blue bedroom slippers—not if you were ever so tired.

And you'd have to keep fresh flowers in the living room and dining room every single day, and if you let the butler order them for you, he'd pick out some friend of his own to order them from and then you might not like the butler's taste in flowers. So, happy or unhappy, rain or shine, poor martyr, you would have to see about the flowers yourself—and you'd never dare let Aunt Clara and the children run in for a little visit.

The butler wouldn't approve of Aunt Clara—he wouldn't approve of her—at all.

And if he ever looked out of the door and saw Aunt Clara's shabby flivver at the curb, and all Aunt Clara's bundles and packages, and old pictures she's always taking to be framed, and old-fashioned watering pots for her garden she's always lugging around—overflowing on the shabby seats of the flivver—well, he'd give notice that very day, that's all there is to that.

As to the cook—you try to get a good old-fashioned dinner of corned beef and cabbage, or spareribs and hominy, and, oh, whisper, liver and bacon, with new potatoes—from that cook and she'll walk out before it's even time to set the table.

No, I don't think I envy the movie actress and her poverty-stricken house with a cook and the butler and a chauffeur and a housemaid and a lady's maid to look after and worry about and live up to.

Do you?

That Clean Feeling ON A HOT DAY Used after the bath, Ammen's Powder keeps your body refreshed all day long. Prevents excessive perspiration, prickly heat, skin irritations. **AMMEN'S POWDER**

Peter Pan Permanent Waves Have pleased hundreds. Our large, deep marcel permanents, soft and lustrous, with ringlet ends, are an artistic triumph. You cannot get a better wave at any price. All work guaranteed. Let us wave your hair and save you money. This beautiful wave with shampoo is very special at........... $7.50 Long Hair, $10.00. No Pain—No Kinks—No Fuzz—No Worry. Peter Pan Beauty Shoppe. Open Evenings. 1127 N. Union Bl., St. Louis, Mo. Phone FOrest 1210.

Dainty Summer Dresses So Easily Made

on the New **WHITE ELECTRIC** Women have learned it is an easy task to make their own garments, thanks to modern patterns and the neat, accurate, swift work of the new WHITE ELECTRIC the name that has been a household word since 1876.

FREE! SEWING LESSONS to purchasers of White Electrics.

Hemstitching While You Wait, by Experts, 10c Yd.

Bargains in Used Machines White Machine.. $25.00 Domestic Machine, $15.00 Singer Machine...$20.00 Many other makes. $9.00

We Sell Parts and Supplies for All Makes of Sewing Machines | EXPERT REPAIR WORK Machines Rented by Week or Month

Factory Branch **White Sewing Machine Co.** 1124 Locust St.—MAin 1338

Metropolitan Laundry Co. High-Class Laundry Service at a Reasonable Cost. WET WASH Per lb... 6c SOFT FINISH Per lb... 9c Wet Wash Flat Pieces Ironed, lb....... 8c Rough Dry Per lb... 10c FAMILY FINISH Per lb.......... 20c Our Shirt and Collar Work Is of the Finest Quality. Our Trucks Cover the Entire City and County. PHONE JEFFERSON 1030 METROPOLITAN LAUNDRY CO. 4436-38-40 OLIVE ST. Thos. F. McDonald, Receiver. PHONE JEFFERSON 1031

TOM-BOY EXTRA SWEET CORN Sweet, tender, juicy. Golden enameled cans. Natural color and flavor.

"Why— I think I ALWAYS knew that!" *The most and least a dentifrice can do is* **CLEAN**

For Treatment see your Dentist

AN alert mind, ever open to conviction—ears and eyes awake to new ideas and impressions—yet full of common sense—she says:

"I would no more try to cure tooth trouble with a dentifrice than I would try to cure appendicitis by swallowing soda. Dear me! We had never heard of half these frightful tooth ills when I was a girl; we simply brushed our teeth twice a day and kept them *clean!*"

"My teeth are beautifully preserved. I have gone to the dentist twice a year ever since I can remember, and have used the same dentifrice since I was a girl."

Most people use the same dentifrice she uses. Most dentists recommend that same dentifrice. It is Colgate's Ribbon Dental Cream—designed by Colgate & Co. with the express purpose of doing the one thing which leading dental authorities agree a dentifrice must do—*clean.*

Ribbon Dental Cream is made to clean teeth, and it cleans them better by the following modern method: As you brush, it breaks into a sparkling, bubbling foam; in this foam is calcium carbonate, a finely ground powder which loosens clinging food particles, and polishes all tooth surfaces. Next, this foam, in a detergent, washing wave, sweeps over teeth, tongue, gums, washing all surfaces, removing the very causes of tooth decay.

Colgate's attempts to do no more than clean, because dentists say that a dentifrice should do no more. Rely on your dentist to cure—rely on Colgate's to clean.

Colgate & Co. Est. 1806

Buy the Big 45¢ tube

Colgate & Company, Dept. R 595 Fifth Avenue, New York FREE Send me a sample of this modern cleansing dental cream. Name........ Address........ City........ State........

Abie's Irish Rose

by ANNE NICHOLS

CHAPTER X.

AS THE STORY GOES.

As Lieut. Abraham Levy says goodbye to Miss Rose-Mary Murphy, wartime entertainer and nurse, as she returns to her work in a base hospital, he is perfectly sure that this is the best of all possible worlds. For is he not to meet her again in the States? Of course, there is a slight parental prejudice to be overcome before they can even think of marrying. But what is that in the face of the miracle which has brought them together repeatedly since the night he had by chance accompanied her at a Y hut entertainment, before going out one fearful night into No Man's Land, from which he had returned, a hero? Abie is ready to embark for home.

THEY came aboard the hospital ship at Brest in baskets, men without arms and legs, like babies in bassinets, wrecks to be taken back home, men who still smiled. But now and then as they cast a glance back towards France's shore, a strange, sad look came into their eyes. They were the "basket patients."

They came aboard on crutches with a leg gone, or a foot gone, or both feet gone—cut off during those mad swift moments when an amputation was safer than a slow attempt to cure—or shattered by pieces of high explosive shell.

They came aboard with parts of their faces gone, with queer bits of flesh hanging to their countenances—the first processes of the wonderful art of plastic surgery which restores lost noses, cheeks or even whole faces.

They came aboard with queer little, hacking coughs—men whose lungs had been burnt away by poisonous gases.

They came aboard, men outwardly normal but mentally deranged. Outside whole—inside addled. These were the shell-shocked victims of heavy artillery in warfare.

Abie, watching all this from the rail, was saddened by it. He himself had very nearly lost one leg and he knew how quickly America would forget her wounded after the shouting and the acclaim once died.

He couldn't help being glad that he was going back home whole.

He turned away from the sight of the gangplank and scanned the dock in a faint hope that he might see Rose-Mary.

He had been ordered by telegraph to depart direct from Paris without reporting back to the hospital or to his outfit. He had telegraphed Rose-Mary at once, but she had written him that she would not be able to see him off.

They had corresponded every day, as they had agreed, and in her letters Rose-Mary had poured out her heart to him as he had to her.

"Oh, Abie," she had written him, "now that this war is over, we two are confronted by a struggle of our own. But it's going to come out all right, as the war did—I'm sure it is!"

Each of her letters he carried in his inner pocket, and he reread them again and again.

Now he cherished the latest snapshot she had sent of herself. It showed her dressed in her white nurse's uniform and she was smiling—smiling for him.

He had thought once when he received his orders that he would emulate the thousands of others who were bolting their regiments, absent without leave. He would go to her, and afterwards take the consequences.

It was being done by officers and enlisted men alike. When the armistice was signed there seemed to be a letdown in the iron discipline of war. Devil-may-care men walked away from their outfits and made for Paris. The French capital was filled with them.

But Abie had a clean record. He didn't want to besmirch it. And he knew that, although Rose-Mary would not chide him for what he had done, she would not approve it, because she had a high sense of honor and duty.

So he gave up all hope of seeing her. He was reconciled to the fact that she would not be there when the ship sailed. Nevertheless he closely scanned the faces of the women who were lined on the dock, looking up at the soldiers.

One man was leaning far over the railing.

"Cherie!" he called, "I'll be back for you. Don't worry! I'll be back as soon as I'm out of the army. You must not forget me—"

As the man talked on, Abie saw the girl he was addressing. She stood on the dock, a slim young thing, pathetically frail, lifting a tear-stained face. A damp little handkerchief showed in one hand; tears stood in her eyes; she was too moved to answer. The trusting look on her face was tragic. Plainly she believed every word the man said.

A pretty little thing, about seventeen, Abie thought. Blonde, with large, blue eyes, and a look of panic about her which betrayed the fact that she had given the soldier everything.

"——And then we'll go back to America and have a nice little home, see?"

There was a stir aboard the vessel. The dock quivered under Abie's feet. He realized that the ship was moving gently. Instinctively he threw a last glance over the crowd below—a quick, searching glance in a foolish hope that he might yet see Rose-Mary. But he saw none that looked like her—only French women and a few British nurses, who waved their handkerchiefs when they weren't pressing them to their eyes.

The soldier who had been talking to the French girl was waving to her now:

"Au revoir, cherie!"

"Adieu, mon ami!" Her voice had a sob in it, and a sudden dark despair spread over her face as she turned away. But instantly she wheeled and cried:

"I shall wait!"

"Don't worry! I'll be back!" called the man. "I swear I will!"

But Abie knew he would not.

Many broken hearts were being left behind. And when this ship with its cargo of destroyed humanity reached America, there would be many others.

The boat was drawing further from the drab buildings which lined the dock.

The figures at the water's edge grew smaller—upturned faces merged together—became a mere indistinguishable mass of waving handkerchiefs. The soldier at Abie's elbow turned and walked away.

Abie watched him go with mingled emotions. His heart had gone out to that girl on the dock—there had been a certain tell-tale incredulousness about her final gestures when she saw the boat actually moving. She had doubted, even though she didn't want to doubt.

How different—how infinitely removed from such a relationship, his love for Rose-Mary!

He felt he was almost fortunate in not having to see her to say a last goodbye. She, too, would be leaving France soon, and would be with him in America. They would be reunited there. He was safe in her love, and she in his.

Their first meeting—the way love had come to them—the whole experience—there had never been a breath of the sordid in it. He had not sworn to love and cherish her always, nor had she told him that she could never love another. It was a thing which from the first both had taken for granted. He had told her he loved her, and she had told him that she loved him, but he had never asked her to marry him—that also was something understood between them from the first. Their souls and hearts and minds had been in perfect accord. The idea of marriage had come without their even thinking of it.

He could not remember when he had asked her to kiss him the first time. They had both been filled with the same desire and their lips had met—that was all. He loved her and expected to make her his wife—she loved him and expected to be his wife. That was all, and it was enough.

Had Abie been a student of history he might have known that there is no greater love on earth than that which is born sometimes when two people meet each other, look into each other's eyes and without a word know at once the longing each has for the other.

Early writers used to think that once upon a time man and woman were one. That they were separated. And that since that time, each half has been trying to find the other. So there is nothing strange, perhaps, when through some good fortune these two halves meet and instinctively realize it.

Abie might have dug into many philosophies, without being able to learn just what love is. Why he loved Rose-Mary, why she loved him.

Of course, she was the most beautiful, most desirable girl in the world. She had sympathy and understanding, she was intelligent and had a quick, though not an ironic wit. She was his ideal. He had never sat down and tried to decide just what his ideal of a woman was—whether she should be blonde or brunette, whether she should be tall or short or slender or plump, or how she should think. He had merely realized when he met Rose-Mary that she was his ideal.

And now, walking slowly aft to the officers' quarters, he found himself thinking again what a wonderful thing it all was.

Lying on a berth in his stateroom was a letter just left there by an orderly. A letter postmarked Amiens—a goodbye letter from Rose-Mary.

He opened it with fingers suddenly unsteady from emotion—read the hurried, tender lines with a great lift of his heart.

"Cheer up!" she wrote. "Everything's going to turn out all right—I know it is! A few more weeks and we'll be together again and your dad and mine will say yes—I'm sure they will. Don't let it prey upon you, dear, we'll find a way. We can't fail.

"Your own

ROSE-MARY."

Only a few more weeks!....

Abie turned to the porthole and looked out at the fast-fading shores of France. Of course they'd find a way! With such a girl to fight for and to fight for him. She was right—they couldn't fail! And with a heart suddenly lighter than it had been for days, he folded the letter and slipped it tenderly into his wallet.

(Tomorrow—And, Meantime, in Paris.)

(Copyright, 1927)

The Greatest Story in the World —By Kor

The Bible in Pictures

And Jacob said, Gather yourselves together, and hear, ye sons of Jacob; and hearken unto Israel your father. Reuben, thou art my first born, my might, and the beginning of my strength, the excellency of dignity, and the excellency of power: Unstable as water, thou shalt not excel. Simeon and Levi are brethren; instruments of cruelty are in their habitations. O my soul, come thou not into their secret; Cursed be their anger, for it was fierce: I will divide them in Jacob, and scatter them in Israel. Judah, thou art he whom thy brethren shall praise; thy hand shall be in the neck of thine enemies; thy father's children shall bow down to thee. Judah is a lion's whelp. The sceptre shall not depart from Judah.

129

Genesis—Chapter 49

Post-Dispatch Radio Broadcasting Station KSD

550 Kc.

Daylight weekday broadcasting at 9:40, 10:40, 11:40 a. m., 12:40, 1:40 and 3:40 p. m. Market quotations and news bulletins of interest to the Middle West. Prices supplied by Market News Service, U. S. Department of Agriculture and Principal Exchanges.

Evening Program

Wednesday, June 29

6:25 P. M.
Final baseball scores.

6:30 P. M.
Organ Masters.

7:00 P. M.
Ipana Troubadours.

7:30 P. M.
Goodrich Silvertown Cord Orchestra and Silver Masked Tenor.

8:30 P. M.
Rolfe's Palaise D'or Orchestra

Radio Programs

Central Standard Time

Wednesday, June 29.

Silent night for KOIL, KUOA, WBAP, WFAA, WPG, WRR.

KDKA, Pittsburg (315m-950kc)—6. Musical Moods: 6:30. Concert: 7. Maxwell hour: 8. R. C. A. Radiotrons.

KFI, Los Angeles (468m-640kc)—7:30. Orchestra: 8:15. Radrotorial period: 8:30. Anita Holt, violinist: Agnes Buisseret, pianist: 9. Ray Fisher's orchestra: 9:45. William MacDougall, comedian: 10. James Burroughs, tenor: 11. Program: 12. Virginia Contra, contralto: Mrs. Crossman, contralto.

KFUO, St. Louis (545m-550kc)—9:30. Address, "What Lutherans Teach." Rev. K. Kretzschmar: Musical program.

KFVE, St. Louis (234m-1280kc)—7. Ted Fiorito's orchestra: 7:30. Concordia Bode, soprano: Maurine Vredenburgh, pianist: 8. Hotel Chase orchestra: 8:30. Mario Lanza, tenor: Jesse Christ, pianist: 10. Roof Garden orchestra: 11. Ted Fiorito's orchestra.

KGO, Oakland (384m-780kc)—8. Bem's Little Symphony: 10. Vacation program: 11. Program: 12. Orchestra.

KHJ, Los Angeles (405m-740kc)—8:30. children's hour: 9:40 talk: 10. music program: 11. talk: 12. orchestra.

KMOX, St. Louis (299m-1000kc)—6:10. recital by Jacquinot Jules, organist, Alice Maslin, pianist: 6:10 Joe Johnson's orchestra: 7. studio program: 7:15. Hyde Park Banjo Foursome: 7:30. Johnson's orchestra: 8. Elmer McDonald, tenor: Bill Snyder and accordian: 8:30. jazz kings from Steamer St. Paul: 9. Al Wilson and Hicks Sisters: 9:30. Lange's orchestra: 10. Civic Orgnization program: 10:30. Lange's orchestra.

KOA, Denver (325m-920kc)—8:30. Tiny town Tales: 9. Scheuerman's orchestra: 9:15. Light Opera selections.

KOIL, Council Bluffs (227m-1080kc)—6:05 concert ensemble: 7. orchestra: 11. concert ensemble.

KPO, San Francisco (422m-710kc)—7:30. children's hour: 8:30. orchestra: 9. Rudy Seiger's orchestra: 10. Atwater Kent program: 11. program: 12. orchestra.

KTHS, Hot Springs (375m-800kc)—8:30. opera favorites: 9:30. Clyde Foley's orchestra: 10:15. vocal and piano novelties.

KYW, Chicago (536m-560kc)—6. program: 6:30. static eliminators: 7. Maxwell hour: 8. studio program: 9:30. Vincent Lopez orchestra: 10. Congress carnival.

WCCO, Minneapolis (405m-560kc)—7. Ipana Troubadours: 7:30. Goodrich Silverton orchestra: 8:45. Gown of the Lady: 10:05. Wally Erickson's orchestra: 11:30. organ recital.

WEAF, New York (491m-610kc)—6. new tales of Scheheraade: 6:30. organ masters (WRC, KSD): 7. Ipana Troubadours (WGR, WRC, WWJ, WLIB, KSD, WCCO, WGY): 7:30. Goodrich Silvertown orchestra (WGR, WWJ, WSAI, WGN, KSD, WCCO, WHAS, WSM, WMC): 8:30. Rolfe's orchestra: 9. Eddie Elkins' orchestra (WRC).

WGN, Chicago (305m-980kc)—7:30. Goodrich Silvertown Cord orchestra: 8:45. orchestra: 9. Tomorrow's Tribune: 9:30. music box: 9:40. music program.

WGR, Buffalo (302m-990kc)—7. Goodrich Silvertown Cord orchestra: 9:05. Earl Carpenter's orchestra.

WGY, Schenectady (379m-790kc)—6. Remmington band: 7. Troubadours: 7:30. National Cavaliers quartet: 8. talk, "Our Government": 8:10. National Light Opera Company.

WHO, Des Moines (535m-560kc)—6. Little symphony: Myrtle Williams, soprano: 7. Christenson's orchestra: 8. Irene Palmer, pianist: Joe Carver, songs: Kate Miller, whistler: 9:30. Philbreck's orchestra.

WIL, St. Louis (258m-1160kc)—8. Eugene Meyers, pianist: Norman Mason's orchestra: Dryden Carver, baritone: Mrs. Pritchard, contralto: Betty Rose and Solon Neeley: Carry Rutter, violinist: 10. Ted Guy's orchestra.

WJZ, New York (454m-690kc) — 6:30 Davis Saxophone Octette: 7:00 Maxwell hour (KDKA, KYW, WJR, WHAS, WSB, WMC, WSM): 8:00 RCA Radiotrons (KDKA, KEBH): 9:00, Hotel Astor orchestra.

WLIB, Chicago (305m-980kc) — 6:00 Concert ensemble: Blackstone quintet: 7:00 Ipana Troubadors: 10:00 organ recital: orchestra: waltz time: songs.

WLW Cincinnati (428m-700kc) — 6:00 Program: 6:30. Farm Talk: 6:40. Program: 7:00 Now We'll Ask One: 9:00 Crosley instrumental trio: 10:00 organ recital: 10:30 pianist.

WMAQ, Chicago (447m-670kc) — 6:00 Chapman's orchestra: 7:00 Chapman's orchestra: 8:10 Heymar Trio: 9:00 Stevens' orchestra: 10:30, pianist.

WOAI, San Antonio (302m-990kc)—8:30 Kelvinator hour.

WOC, Davenport (353m-850kc) — 7:30 Silvertown Cord orchestra: 8.30. music program: 10. Silver King orchestra.

WPG, Atlantic City (468m-640kc) — 6:10 Orchestra: 6:40 Gateway orchestra: 7:00 Studio program: 8:00 Norma Talma, soprano: 9:30 organ recital.

WRC, Washington, D. C. (468m-640kc)—6:30 Organ Masters: 7 Ipana Troubadours: 7:30, National Cavaliers: 8. Our Government, by David Lawrence: 8:10. Light Opera Co.: 9. Eddie Elkins orchestra.

WSAI, Cincinnati (362m-830kc) — 6. Mrs. Dumbley: 6:15. Chimes concert: 6:30. Studio program: 7. Music program: 7:30. Goodrich program: 8:30. program.

WSB, Atlanta (476m-630kc)—6:30. Melody Way: 7. Maxwell House program: 7:30. Goodrich Sivertown orchestra: 8. Concert: 10:45. Concert.

WSM, Nashville (319m-940kc) — 6:15. Jackson Trio: 8:30. Popular: 9. Soprano, tenor, pianist: 10. studio.

WTAM, Cleveland (399m-750kc) — 6. Talks: 7. studio recital: 7:30. Blue Room hour: 8:30 Goodrich Silvertown Cord orchestra: 9:30. Emerson Gill's orchestra.

WWJ, Detroit (374m-800kc) — 6. Music program: 7. From WEAF: 8. from WEAF.

ADVERTISEMENT

The Shopper's Radio Service
Arcade Floor, Hotel Missouri, Locust-11th, Broadcasters on Shopping News Every Weekday Morning 9:30 to 11:30
STATION WIL
Present Users of Service:
Central Hardware
Johnson Bros. Tire & Service Co.
Anderson Laundry
Fairmount Jockey Club
Foster the Florist
Hellrung & Grimm
Lake Hill Amusement Park
Murphy Trunk Co.
Franklin Motor Car Co.
Hygrade Water & Soda Co.
Iona Company
Gatesworth Hotel
Bel Nor Realty Co.
Louis Motz, Photographer
Lauridsen Floral Co.
Weil Clothing Co.
Let us explain our attractive Broadcast Service. CEntral 6291

Making Berry Juice.

BERRY juices are delicious for fruit punches and are excellent for quenching the thirst when added to plain water or the carbonated waters. You will appreciate a large supply when the sizzling days appear not many weeks hence.

It is easily made—just warm the berries slowly and press out the juice. Add one cupful of sugar to each quart of juice, bring to a boil, pour quickly into jars or bottles and seal.

Select whatever berries you prefer — strawberries, raspberries, blackberries, currants are all good and a combination of currants and raspberries is delicious.

The New Union Market offers you the best of every kind of food product at moderate prices.

You will always find better Butter at stands Nos. 37, 65, 104 and 121.

Send for booklet of recipes for candy making and baking

Buy from your neighborhood dealer
Strictly Union Made

Budweiser
Real Hop Malt Syrup

Imported Saazer and choice domestic hops, skillfully blended with the pick of America's finest barleys by America's foremost maltsters—*that's Budweiser Real Hop Malt Syrup.*

Get a can and try it. You'll get a delightful taste-treat you won't forget.

Dealers Supplied by City Department
ANHEUSER-BUSCH
ST. LOUIS

BM-47

Stay Like New

only if you guard them from two enemies

Get the big convenient package

SWEATERS keep their colorful, crisp lines until the season's end—if you guard them from two enemies—

From the first enemy—*rubbing*—which mats and hardens the sensitive fibres, whether silk or wool. From the second enemy—the *injurious alkali* in so many soaps—regardless of whether they are flakes, chips or cakes. Alkali coarsens woolens, weakens silks and fades the lovely colors which made your new sweaters so irresistible!

With Lux, no rubbing is necessary. There is no harmful alkali in tissue-thin, transparent Lux diamonds!

Trust all your smartest things only to Lux. All season, Lux keeps them looking like new—soft, lovely, colorful.

If it's safe in water . . it's just as safe in Lux

Lever Bros. Co., Cambridge, Mass.

ANSWERS TO QUERIES

The Post-Dispatch reserves the right to reject any query. Personal and telephone calls or answers by mail cannot be given attention, except letters on medical questions of undoubted sincerity when accompanied by stamped addressed envelope.

LEGAL INFORMATION

(By a Member of the St. Louis Bar Association)

THANK YOU.—(1) If there was no agreement about the yard, you would not be entitled to use it. (2) The downstairs tenant is supposed to remove snow and ice from the sidewalk.

READER.—In Missouri one under 18 years of age does not have to have a fishing license. In Illinois a minor does not have to have a fishing license for fishing with a hook and line.

HESTER N.—The father can be compelled to support his child. Consult a lawyer. We do not see how you can claim any interest in your former husband's home, as you have married again.

ESTATE.—It is not against the law to have a bank account or safe deposit box in a fictitious name, if there is no fraudulent purpose. This might occasion trouble if the owner died.

ROBERT.—Your father can recover damages or compensation from the company he worked for. (2) He cannot compel the new company to give him his old job back.

E. C. W.—In our opinion B. does not have to place A.'s name on the song unless he has agreed to do so, however, he would not place his own name or the name of any one else on the song as the composer of the music.

MRS. M. Mc.—You could not sue your former employer for not re-employing you or for not giving you a recommendation. If the girl in charge called you insane, you can sue her for slander. Consult a lawyer.

ANXIOUS AUNT.—The marriage, in either of the cases you state, would be legal. If the girl was under 18 she might be able to have it annulled, this would depend upon the circumstances. You should consult a lawyer.

TOM.—The landlord can hold you responsible for the next month's rent on the house you tried to turn over to the furniture buyer. You are the renter until you make arrangements with the landlord to cease being so.

SUBSCRIBER.—In order to draw the money out of the bank in the case you mention, after the wife's death, there would have to be administration in the Probate Court, or, if the amount was small, an order of "no administration" migut be made by the court.

MEDICAL QUESTIONS

Health and sanitation questions of public interest only will be considered. Diagnosis or treatment of individual cases will not be given.

A. M. D.—A child 8 years old that is 4 feet tall should weigh 52 pounds.

MRS. D. H. R.—Lithia tablets are recommended for the purpose you mention, as they serve in the place of the more expensive lithia water.

MRS MARY G.—It would be impossible to determine the cause or causes of such trouble without a thorough examination of your daughter, when proper means for relief and cure could be advised.

MOTHER.—We would suggest that you write to the Shriners Hospital for Crippled Children, 700 South Kingshighway for the desired service as they are teaching as well as treating and caring for crippled children.

WORRIED.—We advise an examination of your back at the City Dispensary or City Hospital or at the clinics of any of the larger hospitals in the city, where it will be made free of charge. Or, if you prefer, consult a private physician.

SLEEPLESS BABY—While the average normal baby sleeps as much as 12 or more hours at intervals out of the 24 hours of the day and night, there are exceptions and if the infant is otherwise normal, thriving and growing properly, there is no occasion for anxiety about such a situation. Indigestion and teething, outside of actual diseases, are the causes that serve to produce nervousness and interference with the child sleeping properly.

WAITING.—An examination will be made free of charge at the Municipal Clinic, Room 35, Municipal Courts Building, Fourteenth and Market streets. Scrofula is not contagious.

Marriage Licenses Births Recorded Burial Permits

MARRIAGE LICENSES.

...Johnson ....Robertsville, Mo.
...I. Peterson ....535 Clara.
...C. Wehking ....Wellston.
...N. Balducci ....4339A Lafayette.
...James Kelley ....3967 Flad.
...Elna Welsh ....3019 Ivanhoe.
...George Gengler ....736 S. 4th.
...Metcalfe ....2908 Clifton.
...de Guentz ....2617 N. Sarah
...R. Krebs ....4218A Kennerly
...J. Story ....3256A Arsenal.
...Wilson ....2719 Russell.
...Warren ....1508 Whittier.
...Foley ....E. St. Louis.
...B. Koppman ....2818 Abner Pl.
...V. Cline ....4040 Labadie.
...A. Meier ....2020 Mallinckrodt.
...I. Waldrof ....5407 Idaho.
...Hudson ....4125A Fairfax.
...Esther Gant ....E. St. Louis.
...J. Borgschulte ....6314 Ridge.
...L. Klinghammer ....5375 Wells.
...B. Anderson ....2627A Texas.
...M. Rush ....4105A Nebraska.
...V. Betlach ....1838 Dolman.
...C. Duther ....1418A St. Ange.
...B. Williams ....2518 Belleglade.
...B. Folk ....4422 Stradtman.
...S. Lockridge ....Qupincy, Ill.
...Metcalf ....Alton, Ill.
...L. Maher ....4129 St. Louis.
...L. Rademaker ....4249 Clay.
...J. Senn ....2623 January
...M. Blocker ....3446 Texas
...H. Sudhoelter....2319 Howard
...Kuhn ....4123 Green Lea pl.
...Cyrus Hanger....Omaha, Neb.
...Dosh Williams..4038 West Belle pl.
...Brandt ....3017 Wisconsin
...M. Eisenbeis....2855 Salena
...J. O'Brien....Lancaster, N. Y.
...M. Nash....5700 Wabada
...I. Butz....Normandy
...Eleanor Feldhaus....Ferguson
...E. Tulley....4246 Westminster
...T. Gibbons....4130 Cleveland
...O. Huntze....124 Ellwood
...E. Weik ....4115A S. Compton
...H. Teepe....1827 N. 25th
...M. Burg....2717A St. Louis
...Weber ....Webster Groves
...Rower ....1904 Dodier
...L. Brennan ....4941 Northland
...C. Trigg ....4292A Lee
...Stumps ....St. Louis County
...Wuesthoff ....St. Louis County
...O. Engelhard ....4116A S. Grand
...Sweeney ....3215A Oregon
...Cleere ....Detroit, Mich.
...Harper ....6407 Woodrow
...Woodard ..6....2187 Clark
...Gingery ....2718 Clark
...C. Bisch ....1359 Mt. Clair
...C. Riske ....4211 Shenandoah
...D. Keown ....3351 Market
...Turner ....2422 N. Taylor
...Long ....1804 California
...Edna Neu....2235 Thurman
...E. Hagensieker ....1503 Destrehan
...Eva Chapman ....4919 Beacon
...F. Dielenhein ....3441 Union
...Kirby ....5026 Maple
...J. Degnan ....3728 Shenandoah
...C. Moore....5714 Vernon
...Smith ....Quincy, Ill.
...May B. Jenkins ....5142 Raymond
...Herbert Chibnall ....Wellston
...Muenster ....1127 Wyoming
...B. Wilms....3617 S. Broadway
...A. Frey ....2712 S. 10th
...Persinger ....2901 McNair
...E. Wolf ....3844 Utah
...A. Zacher ....3518 Wyoming
...H. Anderson....2642A Tennessee
...J. Crossen ....Indianapolis, Ind.
...R. Mitchell ....Granite City
...Miller ....5381 Patton
...Weiler ....2528 Clara
...A. Rehme ....4127 Nebraska
...A. Loos ....6719A Michigan
...D. de Armond ....East St. Louis
...Loretta Bayer ....4467 Ashland
...C. La Berge ....4568 Laclede
...M. Weis ....43[illegible] Hunt
...L. Kuhlmann ....3851 Lee
...E. Hammann ....2763 Park
...Herman van Well..3800 Wells
...Anna Leipp ....3420 N. 22d
...Hines ....3213 Pine
...Lillian Jennings Hodge..Chicago, Ill.
...H. Johnson....Jefferson Barracks
...Mabel W. Lampman..4528 McMillan
...L. Bockserman ....1641 Arlington
...Kremen ....4230 West Page
...A. Pausch ....862 Caanan
...M. Bostrom ....1027 Sells
...R. Herzog ....3924 Parker
...M. Nothaus ....Albers, Ill.
...Swengross ....5266 Wren
...Gallagher ....5715 St. Louis

At Belleville.

...H. Bray, Urbana—Doris E. Neu..., Belleville.
...Dittle—Emma Sprecher, Belleville.
...E. Morgan—Mrs. Nettie O. Nafe, East St. Louis.
...Hettenhausen—Ruth Endres, Belleville.

At East St. Louis.

...W. Pilliard, Dupo—Estelle ..., Cahokia.
...Brown—Rose Emig.
...Catanzaro, St. Louis—Anna Pat..., East St. Louis.
...Reed—Pauline Teague.
...Green—Viola Kiser.
...Jerome—Lena Geppert.
...Harvey Jr., St. Louis—Elizabeth ...rvan, East St. Louis.
...Sumemirfield, Kansas City, Mo.—...Allice Smith, East St. Louis.
...Simcock—Evelyn Champ.

BIRTHS RECORDED.

BOYS.

N. M. and A. Saver, 913 Emmet.
W. and M. Weber, 3843 Oregon.
W. and R. Lanham, 3128A Meramec.
F. E. and R. Brandes, 5022A N. Kingshighway.
W. H. and B. Names, 4832 Potomac.
C. C. and R. Holt, Richmond Heights.
A. and E. Friedrich, 4339 DeSoto.
R. F. and H. Sunding, 1905A Farragut.
R. F. and M. Sweeney, 4222A Hunt.
R. M. and E. Allen, 2305 Rutger.
H and E. Berman, 5562 Enright.
P. H. and E. Hollenberg, 5843 Theodosia.
H and L. Fritz, 1840 N. 18th.
J. M. and V. Bell, 4597 Cote Brilliante.
L. C. and I. Galli, 4901 Beacon.
J. R. and M. Ashton, 1518 Monroe.
J. T. and J. Snodgrass, 1212 Morrison.
J. A. and M. Braun, 721A S. Boyle.
M. J. and S. Slonim, 5593 Waterman.
M and B. Smith, 2937 Sheridan.
E. R. and J. Miley, 2903 Geyer.
C. V. and S. Gold, 730 Bayard.
A. J. and E. Molasky, 4534 Laclede.

GIRLS.

A. and B. Anderson, 1921 N. 13th.
J. and H. Goellner, 3327 Indiana.
A. L. and S. Paynter, 2739 Chippewa.
R. and E. Kuehner, 4677A Tennessee.
M. F. and B. Maloney, 4711 Minnesota.
G. W. and I. Hamman, 4215A California
B. and C. Brassie, 5200A Emily.
H. F. and E. Wangler, 1951 Alice.
L. and D. Gutierrez, 2755A Bacon
R. N. and T. Gerdel, 4343 N. Prairie.
B. and V. Herr, Ferguson.
N. and G. Kube, 825 Tyler.
C. T. and T. Gatznis, 1731A Franklin.
W. A. and I. Steffens, 2715 Missouri.
T. and I. Tournbough, 814 Ann.
J. and M. Ebert, 4554 Athlone.
E. and L. Grall, 2308A South 18th.
F and L. Moorman, 507 Park av.
J. G. and M. Meyer 3115A Magnolia.
H. C. and B. Miller, 4422 Pennsylvania.

BURIAL PERMITS.

H M. Baird, 58, 2342A S. Grand.
L. Kistenmacher, 20, 4711 Sacramento.
H. Wagonhoefer, 46, 2822 S. Broadway.
Mary Lesak, 84, 209 Carroll.
A. Meyer, 60, 3731 Wisconsin.
Dorthula Hallabaugh, 1525 Chouteau.
G. A. Tiverny, 38, 1017 Dillon.
E. Resse, 1, 523 S. Ewing.
C. H. Blood, 49, 4641 St Louis.
Otto Kradecker, 72, 11 N 6th.
Mary McQuirk, 60, 3209 Belt.
A. Dierkcs, 43, 2619 S 11th.
W. Deimon, 65, 11 N. 7th
C. A. Creasey, 42, 1730 Chestnut
Annie Reed, 29, 514 S. Second.
Lillian Daniels, 3, 2611 Glasgow.
Bertha V Gundel, 55, 4412 Neosho.
Margaret M. McCoy, 1 month, 1416 N. Eighteenth.
A. Davis, 62, 2710 Lafayette.
B. Mack, 71, 1308 Chestnut.
L Walsh, 69, 306A Market.
Harley M. Jett, 53, 3015A Rauschenbach.

Missouri Road Conditions.

By the Associated Press.

ST. JOSEPH—Clear; roads good.

JOPLIN—Clear; roads good.

JEFFERSON CITY — Clear, roads good.

COLUMBIA—Clear; roads good.

MOBERLY—Clear; roads good.

SEDALIA—Clear; roads good.

KANSAS CITY—Clear, roads good.

HANNIBAL—Clear; roads good.

POPLAR BLUFF—Clear; roads good.

SPRINGFIELD — Clear; roads good.

CAPE GIRARDEAU — Clear; roads good.

Steamship Movements.

By the Associated Press.

Arrived.

Bordeaux, June 28, La Bourdonnais, from New York.

Southampton, June 26, Aquitania, from New York.

Bremen, June 28, Muenchen, from New York.

Hong Kong, June 27, President Jefferson, from Seattle.

Hong Kong, June 27, President McKinley, from San Francisco.

Shanghai, June 28, President Van Buren, from New York and San Francisco.

Rotterdam, June 28, Veendam, from New York.

Those Tartan Taffetas.

NEW YORK.—There must be something in the name of tartan taffetas, for any number of new summer coats are made of that material. They are specially adapted for motoring and traveling. They show a certain amount of fullness and the pockets are usually a combination arrangement with the belt, which they match.

The Gilt That Glitters.

The ability to look like gold is the thing which has given impetus to the vogue of gold braid trimming, and the great number of fancy gilt buttons now adorning dresses, hats and shoes. Some of the buttons are so large that they have become brooches worn on the shoulder or the hat.

Good Time Guy—By Frank Smiley

—Socko Yourself!

Ella Cinders—By Bill Conselman and Charlie Plumb

This Comic Appears as a Full Page in One of the TWO Comic Sections of the Sunday Post-Dispatch

Bobby Thatcher—By George Storm

—The Reward

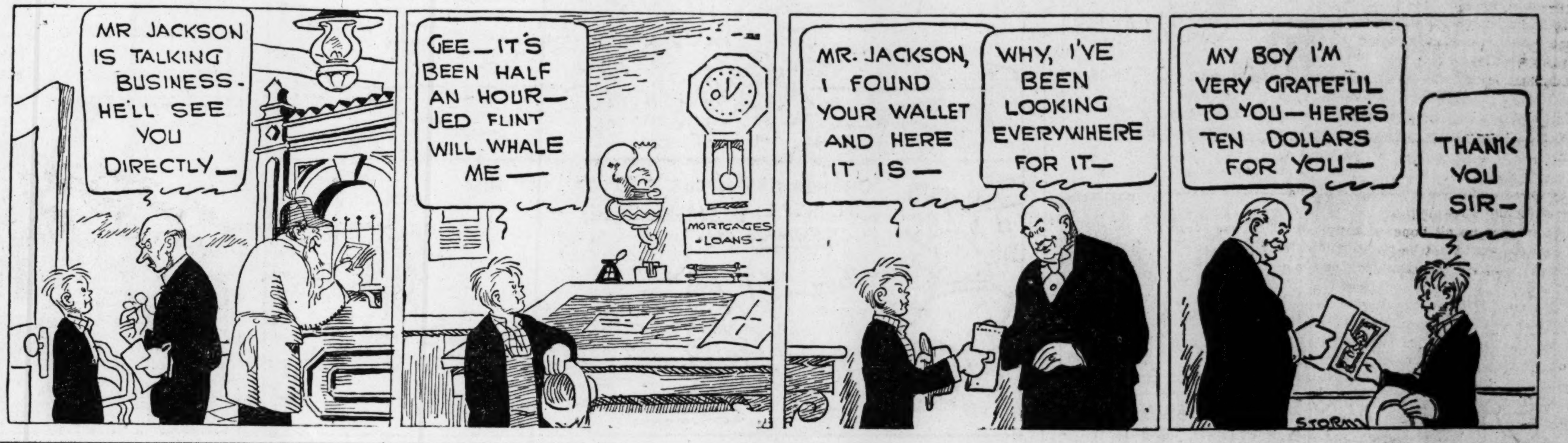

Cartoon Follies of 1927—By Rube Goldberg

Joe Jinks—By Vic

Steaming Youth—By Marjorie Henderson

Mutt and Jeff—By Bud Fisher

This Comic Appears as a Full Page in One of the TWO Comic Sections of the Sunday Post-Dispatch

Krazy Kat—By Herriman

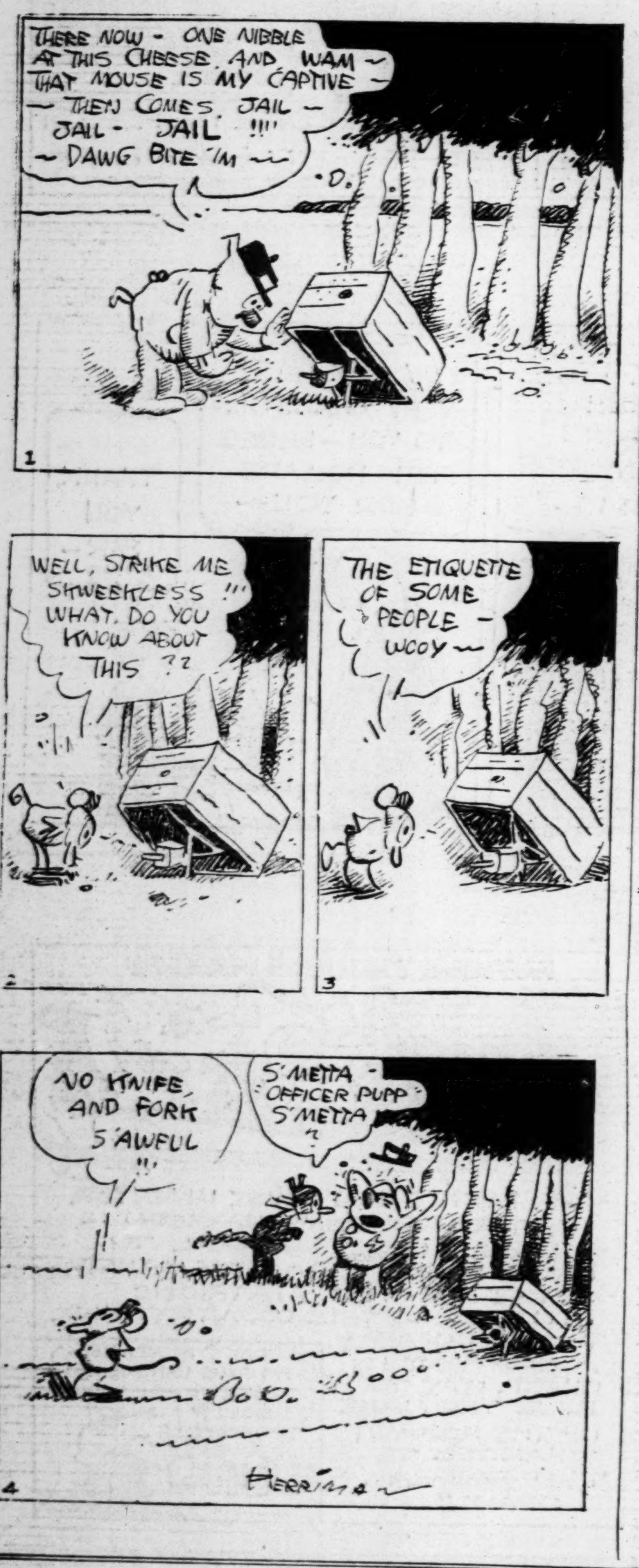

'Stinky' Davis Started to Gloat Too Soon—By Fontaine Fox

A Fox Comic Appears Every Sunday in One of the TWO Comic Sections of the Post-Dispatch

Bringing Up Father—By George McManus

This Comic Appears as a Full Page in One of the TWO Comic Sections of the Sunday Post-Dispatch

Dumb Dora—By Young

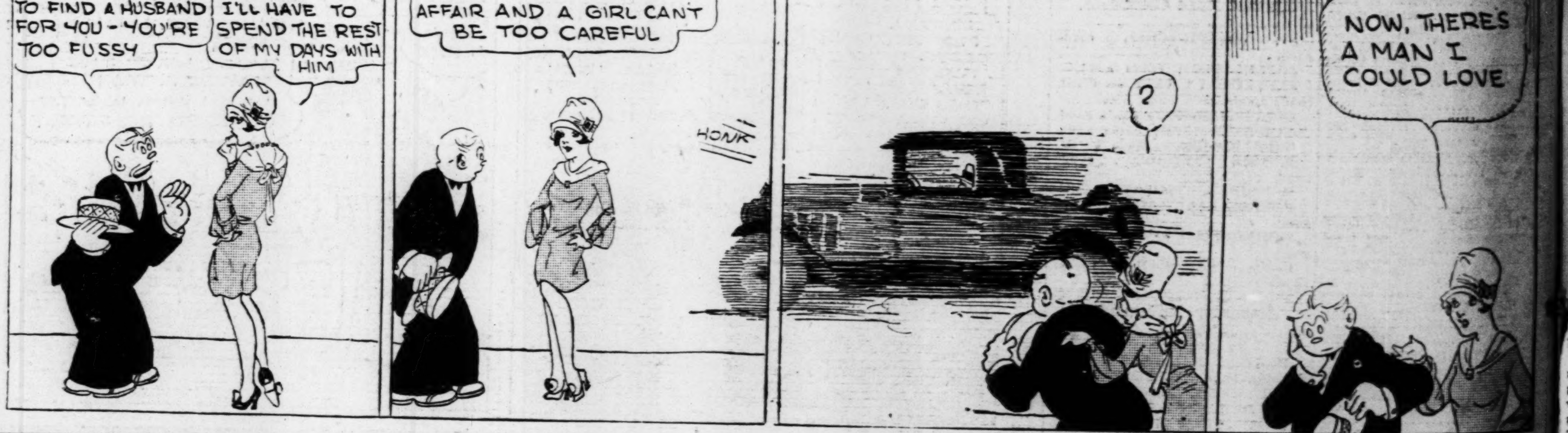

Movie of a Man Making a Bed While Wife's Away—By Briggs

TODAY'S NEWS TODAY

VOL. 79. NO. 296.

8 JURORS CHOSEN FOR BIRGER GANG MURDER TRIAL

Jury Expected to Be Completed Today at Marion, Ill., to Try Millich and Gowan for Killing Jones.

GHOSTS OF OLD FEUDS CALLED UP

"Are You Afraid of Charlie Birger?" One of Questions Prosecution Puts to All Veniremen.

By a Staff Correspondent of the Post-Dispatch.

MARION, Ill., June 30.—The epilogue to Williamson County's notorious five years of riot, turbulence, klan and anti-klan warfare and gang feuds is unfolding in the little red courthouse on the square here. Five years ago Williamson County was burying the score of men shot down in a riotious outbreak of a mine strike. Today, with another strike in its coal mines slowing up the economic life of the county, some of the same men who gathered around the Lester strip mine near Herrin, bitter against the strike breakers, sit in the court room here watching the selection of a jury to try the first murder case growing out of the Birger-Shelton gang feuds, that followed the strike and klan warfare.

The selection of juries to try the cases growing out of the mine riots ran into weeks. The selection of a jury to try Rado Millich and Eural Gowan for the murder of Ward ("Casey") Jones, a fellow Birger gangster, is proceeding with the same care, in the same court room and before the same judge, Circuit Judge Hartwell, but in an entirely different atmosphere. The old passions have died down. Instead of being a house divided against itself, Williamson County, it seems, is united against a common foe, the gangsters.

States Attorney Arlie Boswell, who Tuesday convicted a fifth Birger gangster of robbery, will ask the jury for the death penalty on the killing of Jones.

City Judge Cook of Herrin, who was one of the defense lawyers in the mine riot trials and has been appointed by the Court to deefnd Gowan, a 19-year-old boy, who deserted the farm to seek excitement at the Birger rendevouz, the Hut. Jones, placed in temporary charge of the Hut while the chief was away, was killed there by Millich, who says he acted in self-defense.

Eight jurors had been selected at 11:15 a. m. today when Judge Cook objected to further selection on the ground that the Court had excused two men from the first venire of 25 without giving counsel an opportunity to examine them. Court then recessed, and the two veniremen were notified to report later in the day. Besides the 23 from the first venire, the lawyers have exhausted most of the second, which contained 25 men.

"You know there has been gang warfare in the county, murders and other law violations," Attorney Cook tells a prospective juror. "Would that influence your verdict?"

"Did you ever see the picture published in the Post-Dispatch of the armed crowd before the Birger hut?" he asks again.

"I presume you've heard all about the Birger gang and other gangs in this county?" says Boswell. "Do you know Charlie Birger?" The invariable answer is "No," for Birger made his home in Saline, a neighboring county, but his hut and other interests were in Williamson County. The jurors, however, have heard of him.

"You're not afraid of him?" asked Boswell pointedly. The venireman answer "No" in a tone that rings in the still, sultry court room and causes the swart, bullet-headed Millich to gaze more closely at the jury box through piercing, beady eyes and the pale, boyish Gowan to look paler.

Cook tells how Gowan was left an orphan at the age of 4.

"Gowan," he relates, "had done some work for Birger, such as carrying home brew from the cabin to the barbecue stand and helping to make home brew. At all times he was the handy man about the place doing the drudgery."

The trial probably will occupy the rest of the week. Among the dozen witnesses summoned by the State will be Clarence Rone, indicted with Millich and Gowan for the slaying of Jones. The State dismissed the charge against him to use him as a witness against the other two.